Veritas.VCS-285.v2024-04-17.q85

□□□□:	VCS-285
□□□□:	Veritas NetBackup 10.x and NetBackup Appliance 5.x Administrator
□□□:	Veritas
□□ □□ □□□:	85
□□:	v2024-04-17
# □□ □:	1686
# □□ □□□:	850
https://www.krdump.com/Veritas.VCS-285.v2024-04-17.q85.html	

NEW QUESTION: 1
□□□□ NetBackup Accelerator□ NetBackup FlashBackup □□□ □□□□ □□□ □□ □□□ □□□ □□□ □□ □□□□ □□□ □□ □□□ □□□□ □□□ □□□□□.
□□□ □□□□ NetBackup Accelerator□ □□□□ □□□ NetBackup FlashBackup□ □□□□ □□□ □ □□ □□□ □□□ □□ □□ □ □□□□?
A. □□ □□□ □□□
B. □□ □□□ □□ □□
C. □□ □□□ □□ □□
D. □□ □□ □□ □□□ □□
Answer: A (LEAVE A REPLY)

NEW QUESTION: 2
Smart Meter□ □□ □□□ □□□□□?
A. 22
B. 443
C. 21
D. 1556
Answer: (SHOW ANSWER)

NEW QUESTION: 3
□□□□ □□□ □□ □□□ □□ 4□□ □ □□□□ □□ □□□ □□□ □□□ □□□□.
SSD1, SSD2: □□ □□□ □□□□ □□□□
Disk3, Disk4: □□ □□ □□ □□□□
□□□ □□□ □□□□ □□ □□□ □□□□ □□□ □□□□□?
A. □□□ □□□ □□□ □□□ AdvancedDisk □□ □□□□ □□□□□.
B. □□□ □□ □□ □□□ □□□ □□□ AdvancedDisk □□ □□□□ □□□□□.
C. SSD1, SSD2, Disk3, Disk4 □□□ □□ □□□ □□□ □□□ AdvancedDisk □□ □□□□ □□□□□.

D. □ □□ AdvancedDisk □□ □□□□ □□□□□. □ □□□ SSD1□ SSD2□ □□ □□ □□□ Disk3□ Disk4□ □□□□.
Answer: D (LEAVE A REPLY)

NEW QUESTION: 4
NetBackup□ □□□ □□□ □□ □□□□ □□□□□□.
□□□□ □□□ □□□ □□□□□ □□ □□□ □□□□□ □□□?
A. vmd
B. ltid
C. □□
D. bptm
Answer: D (LEAVE A REPLY)

NEW QUESTION: 5
□□□□ □□□□□.

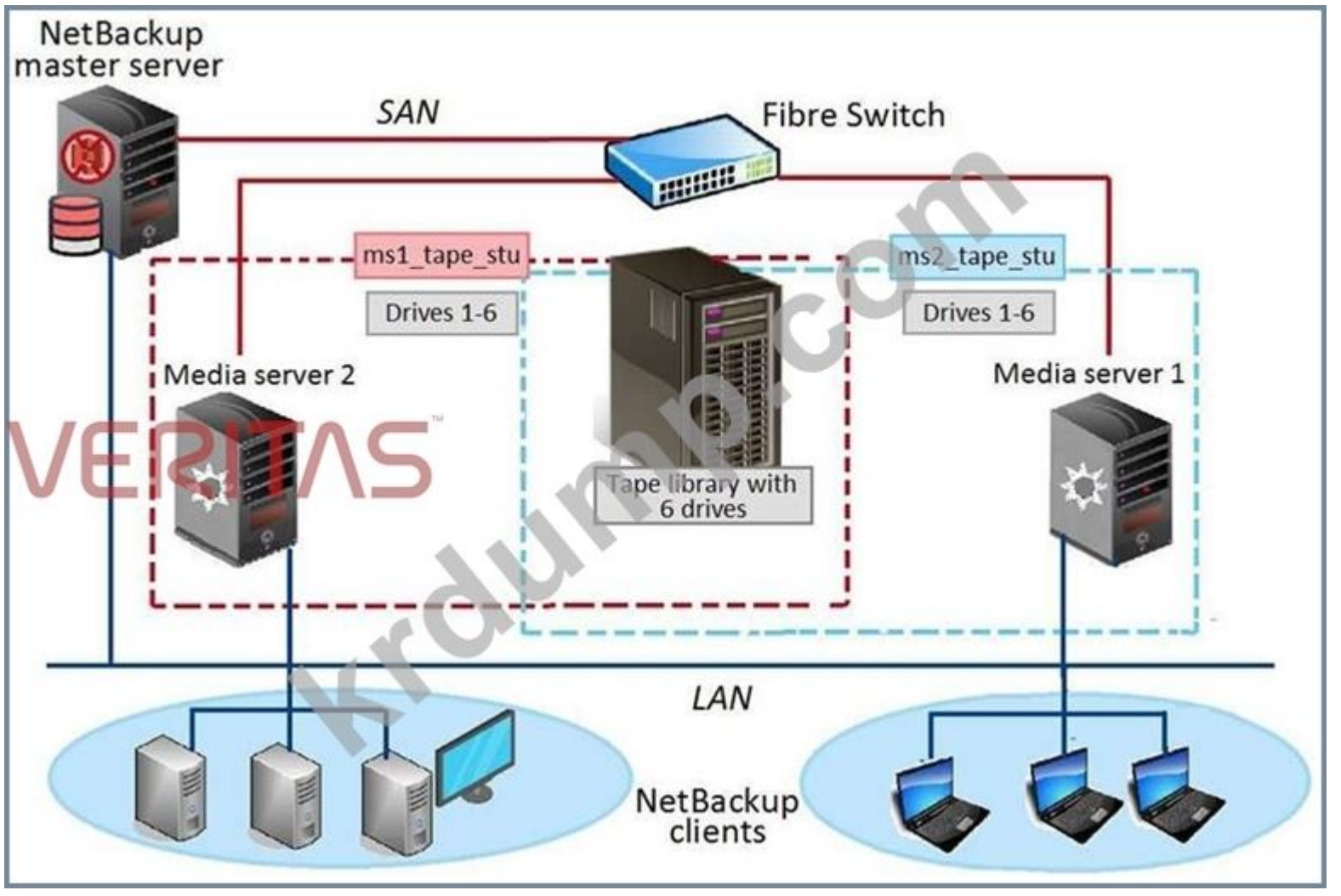

6□□ □□□ □□□□□ □□□□□□ □□□□ □ □□ □□□ □□□ □□□□ □□□ NetBackup □□□ □□□□□. □□□□□□ □□ □□ □□ □ □□ □□ □□ □□□ □□ □□□□ □□ □ □□□□ □□ □□□ □□□□. □□□□ □□□□□ □□ □□ □□□□□□ □ □□ □□ 1□ □□□□ □□ □□□□□□ □□□ □□ 2□ □□□□□. □□□ □□ □□ □□ □□ □□ 96 □□□ □□ □□□□ □□□□. □□□□ □□□ □□ □□□ □□□□ □ □□□□?
A. □□□ □□□□□ □□

B. □□□ □□ □□□
C. □□□ □□□□ □□ □□□ □□□□□□.
D. "□□□ □□□ □□ □□"□ □□□□.
Answer: B (LEAVE A REPLY)

NEW QUESTION: 6
□□ □□□□ □□ □□ □□□□ □□□□□.

```
Dec 5, 2018 4:11:02 PM - Info nbjm (pid=40455)starting backup job (jobid=369) for client WIN-
                         TN3QANTSQ1B.vrtslab.br, policy Oracle_SO_Dedup, schedule FULL
Dec 5, 2018 4:11:02 PM - Info nbjm (pid=40455)requesting STANDARD_RESOURCE resources from RB
                         for backup (jobid=369, request id:{201EBB46-F8B9-11E8-B5BA-
                         A118CF05FA8E})
Dec 5, 2018 4:11:02 PM - requesting resource _ANY_
Dec 5, 2018 4:11:02 PM - requesting resource nbumasterapp.vrtslab.br.NBU_CLIENT.MAXJOBS.WIN-
                         TN3QANTSQ1B.vrtslab.br
Dec 5, 2018 4:11:02 PM - Error nbjm (pid=40455) NBU status: 2011, EMM status: All storage units
                         are configured with On Demand Only and are not eligible for jobs
                         requesting ANY storage unit
All storage units are configured with On Demand Only and are not eligible for jobs requesting
ANY storage unit (2111)
```

□□□ □□□□□ □□□□□ □□□□ □□□ □ □□ □ □□ □□□ □□□□□? (2□□ □□□□□.)
A. □□□ □□□□ "I/O □□□ □□" □□□□□ □□□□.
B. □□□□ □□□ □□□□□ □□ □□□□.
C. □□ □□□ □□ □□ □□□□ □□□ □□□□□.
D. □□□□ □□□ "□□ □□ □□" □□□□□ □□□□.
E. On Demand Only □□□ □□□□ □□ □□□□ □□□ □□ □□ □□□ □□□□□.
Answer: C,E (LEAVE A REPLY)

NEW QUESTION: 7
□□□□ VxUpdate □□□ □□□□□ □□ □□□ □□□□ □□□ □□ □□□ □□□□ □□□?
A. □□ > □□ > □□□□□ > VxUpdate > ShowPkgDetails
B. □□ > □□ > □□□□□ > □□□ □□
C. □□ > □□ > □□□□□ > □□ □□□ □□ □□
D. □□ > □□ > □□□□□ > VxUpdate > Listpkgs
Answer: D (LEAVE A REPLY)

NEW QUESTION: 8
ICA(Intelligent Catalog Archiving)□ □□□□□□ □□□□ □□ □□□ □□□□ □□□?
A. bp□□□□□
B. bpsetconfig
C. bpconfig
D. bparchive

Answer: C (LEAVE A REPLY)

NEW QUESTION: 9
NetBackup Appliance□ □□□□ □□□□ □□□□ □□□□. □□□ □□□□ □□ □□ □□□ □□ □ □□□□?
A. □□□□□□□ □□ □□□□□.
B. Veritas □□□ □□□□ □□□ □□□□□.
C. □□□□□□ □□□□ □□□ □□□□□.
D. □□□□□□□ □□ □□□ □□□□□.
Answer: (SHOW ANSWER)

NEW QUESTION: 10
□□□□ □□□□ □□□□ □□□□ □□□ □□□□□ □□□□□ □□□ □ □□□?
A. NetBackup □□ > □□□ □□ > □□□ □□ > □□ □□□ □□□□
B. NetBackup □□ > □□□ □□ > □□□ □□ > □□□□ □□□□
C. NetBackup □□ > □□□ □□ > □□□ □□ > □□ □□□ □□□□
D. NetBackup □□ > □□□ □□ > □□□ □□ > □□□□ □□□□
Answer: (SHOW ANSWER)

NEW QUESTION: 11
NIS(Network Information Service) □□□ □□□ □□ □ □□□□□ □□□□ □□ > □□ > □□ □□ NetBackup Appliance Shell □□ (CLISH)□□ □□□□ □□□□ □□ □□ □□□ □□□□□?
A. LDAP
B. □□□□□
C. ActiveDirectory
D. Kerberos
Answer: (SHOW ANSWER)

NEW QUESTION: 12
□□□□ □□□ □□□ □□ □□□ □□ HBA□ □□ □□, □□□ □□□□, □□ □ □□ □□, □□ □□□ □□ □□ □ □□ □□□ □□ □□□ □□□.
□□□□ □□□ □□□□□ □□ NetBackup Appliance Shell Menu(CLISH) □□□ □□□□ □□□?
A. □□ > FibreChannel > □□
B. □□□ > □□□□ ShowHealth Fibrechannel
C. □□ > FibreChannel > □□
D. □□ > FiberChannel > □□
Answer: A (LEAVE A REPLY)

NEW QUESTION: 13
□□□□ MSDP□ □□□ □ □□□□□□ □□□ □□□ □□□ □ □□□□?
A. MSDP □□□ □□ □□ □□□ □ > □□□ □□ □□
B. □□□□ □□ □□ > MSDP □□□□ □□□ □□ □□

C. □□□□ □□ > □□□□ □□ □□ □□
D. MSDP□ □□ □□□ □□□□ □□ □□ □□□□ □□□□□.
Answer: C (LEAVE A REPLY)

NEW QUESTION: 14
□□□□ □□□ □□ □□ □□□□ □□□ □□ CALL HOME□ □□□ NetBackup Appliance□ □□□□ □□□□.
CALL HOME□ □□□□ □□ □ □□ □□□ □□□□□? (2□□ □□□□□.)
A. TELEMETRY_UPLOAD□ □□□□□□□□□□('NO'□ □□).
B. Call Home □□□ □□□ □□□□ □□□□.
C. MyVeritas □□ □□□ □□□□ □□□□.
D. Call Home□ □□□□□□□ □□□□□.
E. □□□□ □□□ □□□□ □□ □□□□□□□.
Answer: (SHOW ANSWER)

NEW QUESTION: 15
NetBackup MSDP □□□□□□ □□ □□ □□ □□□ □□□□□ □□□□ □□□□ □□ □□ □□□ □□□□□?
A. contentrouter.cfg
B. □□□□.cfg
C. spa.cfg
D. pd.conf
Answer: D (LEAVE A REPLY)

NEW QUESTION: 16
NetBackup Appliance□ □□□□□□ □□□ □□□ □ □□ □ □□ □□□□□□ □□□ □□□□□?
A. □□□□□□ □ □□□□(AWD)
B. AWM(□□ □ □□□)
C. AWI(□□ □ □□□□□)
D. AWC(□□ □ □□)
Answer: D (LEAVE A REPLY)

VCS-285 □□ □□□ □□□□□ □□ DumpTop □□ □□□□ □□□ VCS-285 □□! DumpTop □ □□ **VCS-285** □□ □□□ □□□□ □□, DumpTop VCS-285 □□ □□□ □□□□□□□□ □□□ □□□□□□□. □□□□ □□□ □□□□ □□ DumpTop VCS-285 □ □□ □□□□□. https://www.dumptop.com/Veritas/VCS-285-dump.html (**235** Q&As Dumps, **30%OFF Special Discount: KrDump**)

NEW QUESTION: 17
NetBackup Appliance □□□□□ EEB□ □□□ □□□□ □ □□ □□□ □□□□□?
A. □□ □□ □□
B. AWC(□□ □ □□) □ AMS(□□ □□ □□)
C. □□□□□□ □ □□(CLISH) □ □□□□□□ □□ □□(AMS)

D. □□ □ □□(CLISH) □ □□ □ □□(AWC)
Answer: (SHOW ANSWER)

NEW QUESTION: 18
NetBackup□ □□ □□□□ □□ □□□□ □ □□ □□□ □□□□ □□□□□?
A. □□□□□ □ □□□ □ □□□ □□ □□□
B. □□□□□ □□□ □ □□□□ □□□
C. □□ □□ □□
D. □□ □□□ □ □□□ □□□
Answer: C (LEAVE A REPLY)

NEW QUESTION: 19
□ □□ □□□□ □□□□ □□□□ □□□□ □□□ □□□□ □□□□ □□ □□□ □□ □□□□ □□□ □□□ □ □□ NetBackup □□ □ □□□ □□□□□?
A. NetBackup □□□
B. NetBackup □□□ □□□□
C. NetBackup □□□
D. NetBackup Accelerator
Answer: D (LEAVE A REPLY)

NEW QUESTION: 20
□□□□ □□□ □□□ □□□□□□ □□□ □□□□□?
A. json □□
B. NetBackup □□ □□□ □□□ □□
C. xml □□
D. Java □□□□
Answer: (SHOW ANSWER)

NEW QUESTION: 21
NetBackup □□□ □□ □□ □□□□□□□ □□ □□□ □□□□ □□□□ □ □□□□ □□□□ □□□ □□□ □□□□□?
A. □□□ □□ □□ □□ □□(MSDV)
B. □□□ □□ □□ □□ □(MSDP)
C. MSDD(□□□ □□ □□ □□ □□□)
D. MSDU(□□□ □□ □□ □□ □□)
Answer: B (LEAVE A REPLY)

NEW QUESTION: 22
AdvancedDisk □□□□ □□□ □□□□□ □□□ □□□□□ □□□ □□□ □□□ □□□□□.
□□□□ □□□□ □□□□ □□□□□ □□□ □□□ □ □□□□?
A. □□ □□□□ □□ □□ □□□ □□ □□□ □□□□□.
B. □□□□ □□□□ □□□ □□□ □□□□□ □□□□□.

C. □□□ □□ □□
D. □□ □□ □□
Answer: D (LEAVE A REPLY)

NEW QUESTION: 23
□□□□□ □□ □□ □□□□ □□ □□ □□□ □□□□ Linux □□□□□□ □□□□.
bpbrm □□: □□□□□ □□ EXIT STATUS 41: □□□□ □□ □□ □□
□□ □□□ □□□□□ □□□□□ □□□□ □□ □□□ □□□□ □□□?
A. □□□ □□□ □□□□ NetBackup □□□ □□ □□□ □□□□□.
B. □□□□□□ bp.conf □□□ □□□ □□□ □□ SERVER □□□ □□□□□.
C. □□□ □□ □□□ □□□□ "□□□□□ □□ □□ □□"□ □□□□□.
D. □□□ □□ □□□ □□□□ "□□□□□ □□ □□ □□" □□□ □□□□□.
Answer: (SHOW ANSWER)

NEW QUESTION: 24
□□ □ Appliance □ □□□ □□□□ NetBackup Appliance□ □□□□ □ □□□ □ □□ □□□□ □□□□□?
A. Veritas NetBackup 10.1 □□□ □□□, □1□
B. Veritas NetBackup □□ □□ □□□: v10.1
C. Veritas NetBackup Appliance □□ □□ □□□: v5.0
D. Veritas NetBackup Appliance □□□ □□□: v5.0
Answer: D (LEAVE A REPLY)

NEW QUESTION: 25
NetBackup□ □□□□ □□□□ □□□ □□□ □□□□□?
A. □□ □□ □□□ □□
B. □□ □□ □□□□ □□ □□ □□ □□□ □□□ □□□□□□.
C. □□□□ □□□ □□□□□
D. □□ □□□ □□□□□
Answer: B (LEAVE A REPLY)

NEW QUESTION: 26
□□ □ NetBackup □□□ □□□□ □□□□□ □ □□□ □ □□ □□□□ □□□□□?
A. □□ □□ □□
B. Veritas NetBackup Appliance □□□ □□□: v5.0
C. Veritas NetBackup □□ □□ □□□: v10.1
D. Veritas NetBackup 10.1 □□□ □□□, □1□
Answer: A (LEAVE A REPLY)

NEW QUESTION: 27
□□ □□□□ □□□ □□□ □ □□□?
A. NetBackup □□□□ □□□□ □□□□ □□□□□.

B. NetBackup □□ □□□ □□□□ □□□□ NetBackup □□□□ □□□□□. □.
□□□□ □□□ □□□□□ □□□ □□ NetBackup □□□□ □□□□□.
Answer: B (LEAVE A REPLY)

NEW QUESTION: 28
□□ □ □□□□ □□ □□ □□□ □□□ □□□ □□□ □□□□ □□ □□□ □□□□ □□□□ □□□ □ □□□□ □□ □□ □□□□ □□□□□?
A. □□□□□ □□ □□
B. □□ □□
C. □□ □□
D. □□ □□□ □□(TIR)
Answer: (SHOW ANSWER)

NEW QUESTION: 29
□□□□ □□□ □□□□ □□ □□ □□ □□□□ □□□□□.
129 □□□: □□□ □□ □□□ □□ □□□□.
AdvancedDisk □□□□ □□□ □□□ □□ □□□ □□□□□ □□□□ □□ NetBackup □□□ □□□□ □□□?
A. nbdevquery
B. bpdbdm
C. nbdiscover
D. nbemmcmd
Answer: (SHOW ANSWER)

NEW QUESTION: 30
NetBackup □□ □□ □□□ □□ □ □□□ □□ □□□□□ □□ □□□□ □□□□ □□□?
A. Veritas NetBackup AdvancedDisk □□□□ □□□ □□□
B. □□□□ Veritas NetBackup OpenStorage □□□ □□□
C. Veritas NetBackup □□ □□ □□□
D. NetBackup □ UI □□□ □□□
Answer: (SHOW ANSWER)

NEW QUESTION: 31
□□□□ □□ □□□□ □□ □□ □□□□□□ □□□ □□□□ WAN(□□ □□□□)□ □□ □□□□ □□□□ □□ □□□□ □□□□.
WAN□ □□ □□□□ □ □□□ □□ □□□□ □□□□ □□□□ □□ □□□ □□□□□?
A. □□□□□ □□□ "□□ □□□ □□ □□"□□ □□□□□.
B. □□□□□□ □□ □□ □□ □□□ □□□□ □□□□□□.
C. □□ □□ □□□ □□ "I/O □□□ □□"□□ □□□□□.
D. □□□□□ □□□ "□□ □□□□□ □ □□ □□ □□"□□ □□□□□.
Answer: D (LEAVE A REPLY)

VCS-285 □□ □□□ □□□□□ □□ DumpTop □□ □□□□ □□□ VCS-285 □□! DumpTop □ □□ **VCS-285** □□ □□□ □□□□ □□, DumpTop VCS-285 □□ □□□ □□□□□□□□ □□□ □□□□□□□. □□□□ □□□ □□□□ □□ DumpTop VCS-285 □ □□ □□□□□. https://www.dumptop.com/Veritas/VCS-285-dump.html (**235** Q&As Dumps, **30%OFF Special Discount: KrDump**)

NEW QUESTION: 32
NetBackup □□□□ "□□□ □□: 0x00000001" □□□□ □□ □□□ □□□□□□□. □ □□□ □□□ □□□□□?
A. □□□□ NetBackup□□ □□□□ □□□□.
B. □□□□ □□□□□□□.
C. □□□□ □ □□□□.
D. □□□□ □□□ □□□□ □□□□ □□□□□.
Answer: B (LEAVE A REPLY)

NEW QUESTIONS: 33
□□□□□□ master1□□□ □□□ □□□ □□□□. □□□□ □□□□□□□ bpclntcmd -pn □□□ □□□□ □□□□ □□ □□□ □□ □□.
bpclntcmd -pn
master2□ □□□ □□□□ □□□□.
client_01.domain.com client_01 192.168.0.30 3815
□ □□□ □□□ □□□ □□□□□?
A. □□□□□□ □□□ □□□ □□□ □□□□□□.
B. □□□ □□□ □□ SAN □□□ □□□□ □□□.
C. □□□□□□ bp.conf□ □□□□□□ □□□.
D. □□□ □□□□ □□□ □□□ □□□□ □□□.
Answer: A (LEAVE A REPLY)

NEW QUESTIONS: 34
□□ □□□ □□□ □□□□□ □□□ □□□□□?
A. BasicDisk □□ AdvancedDisk □□ □□ □ □□ 2□□ □□□ □□
B. OST □□ □□□□ □□ MSDP □ □□ □□□ □□□ □□
C. OST □□ □□□□ □□ MSDP □ □□ 2□□ □□□ □□
D. BasicDisk □□ AdvancedDisk □□ □□ □ □□ □□□ □□□ □□
Answer: C (LEAVE A REPLY)

NEW QUESTIONS: 35
NBU-□□□□ □□□ □□ □□□ □□□ □ □□□□ □□ □□□□ □□□□.
DR □□□ □□□□□ □□□ □□□□ □□□ □□ □□□ □□□ □□□ □□□ □□ □□□ □ □□□□.
□□□ DR □□□ □□□ □ □□□ □□□□ □□□ □ □□ □ □□ □□□ □□□□□? (2□□ □□□□□.)
A. NetBackup □□□ □□ □□ □□□ DR □□□ □□□□□□ □□□□□.
B. NetBackup □□□□□ □□□ □□ □□□ □□□ □□□□□.
C. □□ DR □□□ □□□ □□ □□□ □□□ □□□□□.

D. DR □□□ □□ □□□ □□□ □□□□ □□ □□□ □□□ □□□□□.
E. "□□□ □□□" □□□□ □□□□ □□□ □□□ □□□ □□□□□.
Answer: A,E (LEAVE A REPLY)

NEW QUESTION: 36
NetBackup □□□ □□□ □□□ □□□□□?
A. NetBackup□ □□□□ □□ □□, □□□□□□ □ □□□□□ □□□□ □□□ □□□□□.
B. NetBackup □□□□ □□□ □□□□□.
C. NetBackup □□□□□ □□ □□ □□□ □□□□□.
D. NetBackup □□ □□□ □□ □□ □□ □□□ □□□□□.
Answer: A (LEAVE A REPLY)
□□
(□□: NetBackup □□□ □□□ NetBackup□ □□ □□□□ □□ □□, □□□□□□ □ □□□□□ □□□□ □□□ □□□□□ □□□□ □□ □□□ NetBackup□ □□□□□ □□□□ □□□□ □□□ □□□ □□□ □ □□□□.)

NEW QUESTION: 37
NetBackup Appliance□ □□□□□□ □□□ □ □□□□. □□□ □□□□ □□ □□ □□□ □□ □ □□□□?
A. Veritas □□ □□□ □□□□ □□□ □□□□□.
B. □□□□□□□ IP □□□ DNS □□□ □□□□□.
C. □□□□□□□ □□ □□□□ □□□ □□□□□□.
D. □□□□□□□ □□ □□□□□.
Answer: C (LEAVE A REPLY)

NEW QUESTION: 38
□□□□□□ □□□□ □□ VxUpdate□ □□□□ □□ Windows □ Linux □□□□□□ □□ □□□□□ □□ □□□ □□□□□ □□□□ □□ □□□ □□□□ □□□?
A. □□ □□ > □□□□ □□ □□□□□□ □□ □□□ □□□□□ □□ □□□ □□□□□.
B. □□ □□ > □□□□ □□ □□□□□□ □□ □□□ □□□□□ □□ □□□ □□□□□.
C. nbinstallcmd □□□ □□□□ □ □□□□□□ □□ □□□□ □□ □□□ □□□□□.
D. nbrepo □□□ □□□□ □ □□□□□□ □□ □□□□ □□ □□□ □□□□□.
Answer: B (LEAVE A REPLY)

NEW QUESTION: 39
□□□□ □□ □□□ □□ □□□ □□ mediaA□ □□□□□□ □□□□ □□□ □□□ □□□□ □□□□ □ □□ □ □□□ □□ mediaB □ □□□□□□. mediaA□□ □□□ □□□□ □□ □□□ □□□□ □□□ □□□□□.
□□□□ □□□ □□ □□□□ □□ □□□ □□□□ □□□?
A. "□□ □□ □□" □□□ □□□ □□ □□□ □□□ □ □□□ □□□ □□ □□□□ □□□ □□□□□.
B. BAR □□□□ "□□ □ □□□ □□□ □□" □□□ mediaB□ □□□□□.
C. □□□ □□□□ bpimage□ □□□□ □□□ □□□ □□□ □□□ mediaA□□ mediaB□ □□□□□.
D. □□□ □□□ □□□ □□ □□□ □□□□ "□□ □□□ □□□ □□ □□□ □□□ □□ □□□"□ □□□□□.
Answer: A (LEAVE A REPLY)

NEW QUESTION: 40
NetBackup □□□□□□ "□□ □□□ □ □ □□□□"□□ □□□□ □□ □□□ □□□□□. □ □□□ □□□ □□□□□?
A. □□□□□□ □□ □□□ □□□□ □ □□ □□□ □□□□.
B. □□ □□□ □□□□ □ □□□□.
C. □□□□□□ □□ □□□ □□□□□ □□□□ □□□□□.
D. □□ □□□ □□□□□□□.
Answer: (SHOW ANSWER)

NEW QUESTION: 41
□□ □ NetBackup□□ □□□□ □□□□□ □□□□ □□□ □□□□□?
A. □□□□ □□□□ □□ □□ □□ □ □□□□ □□□□ □□ □□
B. □ □□□ □ □□ □ □□□□ □□□□ □□ □□
C. □□□□ □□□□ □□ □□ □ □□□□ □□□□ □□ □□
D. □□ □□ □□ □□ □ □□□□ □□□□ □□ □□ □□ □□
Answer: A (LEAVE A REPLY)
□□
(□□: NetBackup□□ □□□□ □□□□□ □□□□□ □□□□ □□□□ □□ □□□ □□□□ □□□□ □□□□ □□□□□, □□□ □, □□ □ □□ □□□□□ □□□□ □□□□ □□□□ □□□ □□□□ □□□.)

NEW QUESTION: 42
□□□□ □□□ □□□ □□□□□?
A. □□□□ □□□□ □□□ □□□ □ □□ □□□□□.
B. NetBackup□ □□□ □□□□□ □□□□ □□□□□□.
C. □□□ □□□□ □□□ □□□□ □□□□ □□□□□□.
D. □□□□ □□□□□ □□□ □□□□□ □□□□ □□□□□□.
Answer: (SHOW ANSWER)

NEW QUESTION: 43
NetBackup □□ □□ □□□□□ □□ □□□ □□□□□?
A. MSDP □□□□□ □□□ □□□□ □□
B. □□ □□□□□ □□ □□
C. MSDP □□□□ □□ □□ □
D. □ □□ □□ □
Answer: A (LEAVE A REPLY)

NEW QUESTION: 44
□□ □□□□ □□ □□□ □□□□ NetBackup□ □□□ □ □□□ □□□ □ □□□□ □□ □□□ □□□ □□□□ □□□ □□□□ □□ □?
A. □□□ □□
B. □□ □□

C. □□□□
D. □□□ □□ □□ □□
Answer: (SHOW ANSWER)

NEW QUESTION: 45
□□ □ NetBackup Appliance □□□ □□□□ □□□ □□ □□ □□□□□?
A. □□□□□□ □ □□ □□
B. □□□□□□ □ □□ □□(CLISH)
C. □□□□ □□□□ □□
D. □□ □□ □
Answer: B (LEAVE A REPLY)

NEW QUESTION: 46
NetBackup□ □□ □□□□ □□□ □□ □□□□ □□□□ □□□ □ □□ □□□ □□□ □□□□□?
A. bprelocate
B. bprestore
C. bpcopy
D. bp□□
Answer: D (LEAVE A REPLY)

VCS-285 □□ □□□ □□□□□ □□ DumpTop □□ □□□□ □□□ VCS-285 □□! DumpTop □ □□ **VCS-285** □□ □□□ □□□□ □□, DumpTop VCS-285 □□ □□□ □□□□□□□□ □□□ □□□□□□□. □□□□ □□□ □□□□ □□ DumpTop VCS-285 □ □□ □□□□□. https://www.dumptop.com/Veritas/VCS-285-dump.html (**235** Q&As Dumps, **30%OFF Special Discount: KrDump**)

NEW QUESTION: 47
□□ □ □□□□□ □□ □□□□ □□□ □□□□ □□□□ □□ □□□□ □□□ □□□□ □□□□ □ □□□□ □□ □□□□ □□□□ □?
A. □□ □□□ □□(TIR)
B. □□ □□
C. □□ □□
D. □□ □□
Answer: (SHOW ANSWER)

NEW QUESTION: 48
□□ □ NetBackup □□□□□ □□□□□□ □□□□ □□□□ □□ □□ □□□□□?
A. □□□
B. □□□□□
C. macOS
D. □□□

Answer: B (LEAVE A REPLY)

NEW QUESTION: 49
Appliance Shell Menu(CLISH)□ □□□□ NetBackup Appliance□ □□□□□ □ □□ □ □□ □□□ □□□□□?
A. □□ □□ □□
B. □□□ > □□ □ □□□ > □□
C. □□□ > □□ □ □□□ > □□
D. □□□ > □□ □ □□□ > □□□
Answer: A (LEAVE A REPLY)

NEW QUESTION: 50
NetBackup □□□ □□□ AdvancedDisk □□□ □□ 4□□ □□ □□ □□ □□ □□□ □□□□□□. □□□□ □□□ "□□ □□ □□" □ □ □□□ □□ "I/O □□□ □□" □□ □□ 4□ □□□□□.
□ □□□ □□ □□□ □□□ □□□□ 35□□ □□□ □□□□ □□□□.
□□□□□ 9999□ □□ □□ 5□
□□□□□ 999□ □□ □□ 10□
□□□□□ 99□ 20□□ □□ □□
□□□ □ □□□ □□ □□□ □ □□ □□ □□□ □□ □□□□□ □□□□□.
□□□□ □□ □□ □□□ □□□□□□?
A. □□
B. □□
C. □□
D. □□
Answer: B (LEAVE A REPLY)

NEW QUESTION: 51
NetBackup 10.1□ □□□ □□□ □□□□ □□□ □□□ □ □□□□?
A. □□□□ □□
B. □□ □□ □□
C. □□ □□
D. □□□ □□ □□□□
Answer: A (LEAVE A REPLY)

NEW QUESTION: 52
□□ □□□□ □□□ □□□ □ □□□?
A. NetBackup □□□□ □□□□ □□□□ □□□□□.
B. NetBackup □□ □□□ □□□□ □□□□ □□□ □□□ □□□□□.
C. NetBackup □□□□□ □□□□ □□□□□.
Answer: B (LEAVE A REPLY)

NEW QUESTION: 53

□□ □□□ □□□ □□ □□ □□ □□ □□□ □ □□ □□□ NetBackup □□ □□ □□□ □□□□□?
A. □□□□ □□
B. KMS □□
C. MSDP □□□□ □□□
D. □□ □□
Answer: (SHOW ANSWER)

NEW QUESTION: 54
□□□ □ □□ □□□ □□ □□ □□□ □□□ □□□□ □□ □□□ □□□□□□?
A. □□ □□□ □□ □□□□ □□□□□ □□
B. □□ □□□ □□□ □□ □□ □□
C. □□ □□ □□□ □□
D. □□ □□□□ □□
Answer: C (LEAVE A REPLY)

NEW QUESTION: 55
□□ □□□□ □□□□ □□□□□ □□□ □□ □□□?
A. □□□□ □□□ □□□□□ □□□ □□ □□□□□.
B. NetBackup □□ □□□ □□□□ □□□□ □□□□□.
C. NetBackup □□□□ □□□□ □□□□ □□□□□.
Answer: (SHOW ANSWER)

NEW QUESTION: 56
□□□ □□□□ □□ □□□ □□□□ □□□ □□□□□?
A. AHV
B. □□□□
C. VMware
D. □□□ □□□□
Answer: (SHOW ANSWER)

NEW QUESTION: 57
NetBackup Appliance□ □□ □□□□□□ □□□□ □□□□ □□□□. □□□ □□□□ □□ □□ □□□ □□ □ □□□□?
A. □□□□□□ □□□□ □□□ □□□□□.
B. Veritas □□□ □□□□ □□□ □□□□□.
C. □□□□□□ □□ □□□ □□□□□.
D. □□□□□□ □□□□□□□ □□□ □□□□□.
Answer: (SHOW ANSWER)

NEW QUESTION: 58
NetBackup Appliance Shell □□(CLISH)□ □□□□ > □□ □□ [InterfaceNames] □□□□ □□ □□□□□ □□ □□□ □□□□ □ □□ □□ □□□ □□□ □□□□□?

A. □□
B. □□
C. □□
D. □□□□
Answer: A (LEAVE A REPLY)

NEW QUESTION: 59
□□ □□□ □□□□ □□□ □□ NetBackup □□□□ □□ □ □□□ □□ □□□ □□□ Windows □□ □□□ □□ □□□ □□□ □ □ □ □□□ □□□□□. □□□ □□□□□ □□ □□ □□ □□□□□□ □□ □□□ □□□□ □□□□ □□□□. □□□□□□ □□□ □□ □□□ □□ □□□□ □□□ □□□□ □□□?
A. Flashbackup-Windows □□ □□□ □□□□□.
B. Use Accelerator □□ □□□ □□□□□□.
C. Windows □□ □□ □□□
D. □□□□□ □□
Answer: A (LEAVE A REPLY)

NEW QUESTION: 60
□□□□ □□ □□□ □□□□ □ □□ □□□ □□□□□ □□□. □□□ □□ □□ □□□ □□□ □ □□ □□ □□□ □□□□ □□□□ □□□ □ □□□□.
□□ □□ □□□ □□□ □ □□□ □□□ □□□□ □□□ □□ □□□ □□ □□□?
A. □□ □□□ □□□□ □□ □□□ □□□□□.
B. □□ □□□ □□ □□ □□□ □□ □□ □□□ □□□□□□.
C. Accelerator □□ □□□□ □□□□ □□ □□ □□□ □□□□.
D. □□ □□ □□ □□ □□ □□□ □□□□.
Answer: B (LEAVE A REPLY)

NEW QUESTION: 61
□□□□ □□□□ □□ □□□□ □□□□ □□□ □ □□□ □□ □□□ □□□ □ □□ NetBackup □□□ □□□ □□□□□?
A. □□□□ □□ □□ □□(SLP)
B. □□□□ □□ □□(SPP)
C. □□□□ □□ □□(SRP)
D. □□□□ □□ □□(SMP)
Answer: A (LEAVE A REPLY)

VCS-285 □□ □□□ □□□□□ □□ DumpTop □□ □□□□ □□□ VCS-285 □□! DumpTop □ □□ **VCS-285** □□ □□□ □□□□ □□, DumpTop VCS-285 □□ □□□ □□□□□□□□□ □□□ □□□□□□□. □□□□ □□□ □□□□ □□ DumpTop VCS-285 □ □□ □□□□□. https://www.dumptop.com/Veritas/VCS-285-dump.html (**235** Q&As Dumps, **30%OFF** **Special Discount: KrDump**)

NEW QUESTION: 62

□□ □ □□□□□□ □ □□(CLISH)□ □□□□□□ □ □□□ □□□□ □□□ □ □□ □□ □□□□□?
A. □□□ □□ □□□□
B. □□ □□
C. □□ □□ □□
D. □□□ □□
Answer: A (LEAVE A REPLY)

NEW QUESTION: 63
NetBackup□ CA(□□ □□)□ □□□□□?
A. □□□ □□
B. □□□□□□ □□ □□
C. □□□ □□
D. OpsCenter □□
Answer: A (LEAVE A REPLY)

NEW QUESTION: 64
□□ □□ 702□ □□ NetBackup □□ □□□ □□□□□□. □ □□ □□□ □□□ □□□□□?
A. □□ □□□ □□ □□□□ □□□□ □ □□□□.
B. □□ □□□ □□ □□□□ □□ □□□□ □□ □ □□□□.
C. □□ □□□ □□ □□□ □□□ □ □□□□.
D. □□□□ □□ □□□ □□□□□□.
Answer: (SHOW ANSWER)

NEW QUESTION: 65
□□□□ □□□□□.
□□□□ NetBackup □□ □□□□ □□□□□ □□□ □□□□□□ □□□ □□ □□□□ □□□□□.

□□□□ □□□ □□□ □□□□ □□□ □ PBX □□□□ □□□ □□ □□□□□.
□ □□□□ □□□ □□□□ □□ □□□□ PBX □□ □□□ □□□ □ □□□ □ □□ □ □□ □□□ □□□□□? (2□□ □□□□□.)
A. pbx_exchange
B. vxlogmgr

C. vxlogcfg
D. vxpbx_exchanged
E. pbxcfg
Answer: B,C (LEAVE A REPLY)

NEW QUESTION: 66
□□□□ □□□□□□□ □□□□□ □□ □□□□ □□ □□□ □□□□□.
□□□□ □□ □□□ □□□□ □□ □□ NetBackup Appliance Shell Menu(CLISH) □□□ □□□ □ □□□□?
A. Main_Menu > □□ > iostat
B. Main_Menu > □□□□ > □□ □□
C. Main_Menu > □□ > DataCollect
D. Main_Menu > □□ > NBDNA
Answer: C (LEAVE A REPLY)

NEW QUESTION: 67
NetBackup Appliance□ □□□ □□ □□□ □□□□□?
A. □□ □□ □□
B. □□□ □□
C. □□□ □□ □□
D. □□□ □□
Answer: A (LEAVE A REPLY)

NEW QUESTION: 68
NetBackup □□□□□ □□ □□ □□ □□□ □□□ □□□ □□□ □□□□□?
A. □□□□ □□ □□(CRF)
B. CDRF(□□□□ □□ □□ □□)
C. □□□□ □□ □□(CBF)
D. □□□□ □□□ □□(CIF)
Answer: B (LEAVE A REPLY)

NEW QUESTION: 69
□□ □□□ □□□□ □□□ □□ □□□ □□ □ □□ □□□ □□□□□?
A. □□□□ □□ □□□□ □□ □□□□ □□□□ CRL(□□□ □□ □□)□ □□□ □□ □□□□□.
B. □□□ □□□□ □□ □□□□ □□□□ □□□□ CRL(□□□ □□ □□)□ 4□□□□ □□ □□□□□.
C. □□□□ □□ □□□□ □□ □□□ □□ □□□□ CRL(□□□ □□ □□)□ 4□□□□ □□ □□□□□.
D. □□□ □□□□ □□ □□□□ □□□□ □□□□ CRL(□□□ □□ □□)□ □□□ □□ □□□□□.
Answer: B (LEAVE A REPLY)

NEW QUESTION: 70
NetBackup□□ □□ □□□□ □□□□ □□□□ □ □□ □□□ □□□ □□□□□?
A. bp□□

B. bpremove
C. bpexpire
D. bpexpdate
Answer: D (LEAVE A REPLY)

NEW QUESTION: 71
NetBackup□ □□□ □□□ □□ □□□□ □□□□□□.
□□□□ □□□ □□□ □□□□□ □□ □□□ □□□□□ □□□?
A. □□
B. vmd
C. bptm
D. ltid
Answer: (SHOW ANSWER)

NEW QUESTION: 72
□□□□ □□□□□.

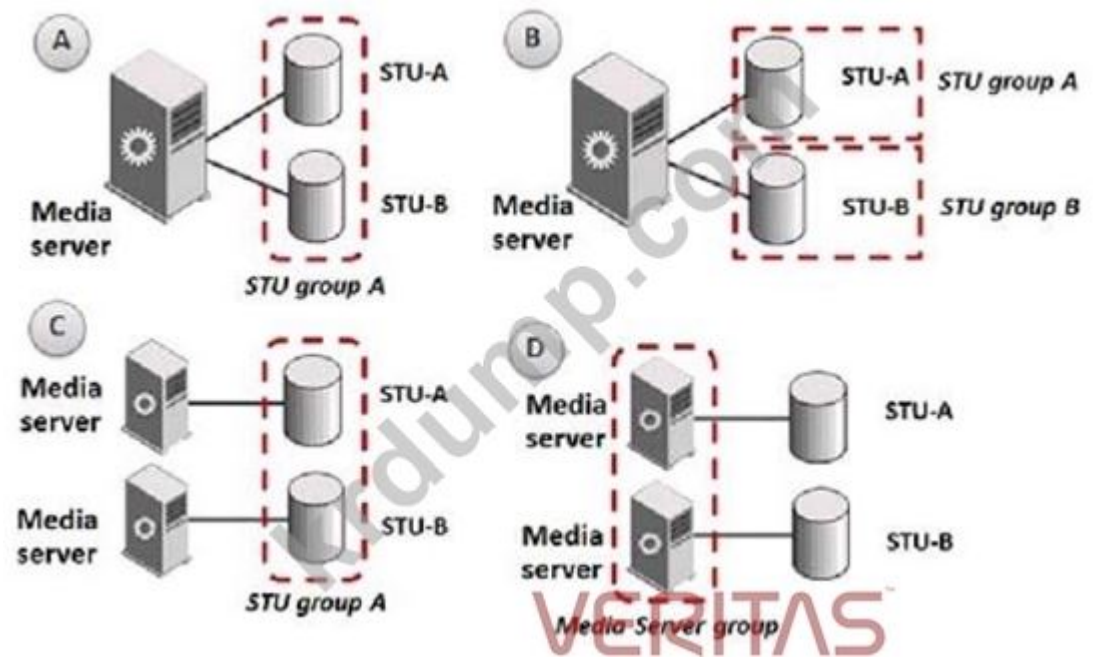

BasicDisk □□□□□ □□ □□□□ □□ □□□□□□ □□□□□?
A.
B.
C. □
D. A
Answer: D (LEAVE A REPLY)

NEW QUESTION: 73
SLP(□□□□ □□□□ □□) SLP1□ □□ □ □□□ □□□□ □ □□□□□. □□□ □□ 100MB□ □□ □□□□□. SLP □□□□□ □□ □□□ □□ □□□ □□□ □□□□□ □□□□□.
□□□□ □□□ □□□ □ □□□ □ □□ □□□ □□□□□ □□□ □□□ □□ □□□?

A. "□□ □□□ □□ □□" □□□ 50MB□ □□□□.
B. "□□ □□ □□" □□□ 0□□ □□□□.
C. SLP1□ □□□ □□□ □□□□ □□□□ □□ □□□□ □□ □□□□ □□□□□.
D. SLP□□ "□□ □□ □□□□"□ □□□□.
Answer: (SHOW ANSWER)

NEW QUESTION: 74
"□□ □□□ □□ □ □□□□."□□ □□□□ □□ NetBackup □□ □□□ □□□□□. □ □□□ □□□ □□□□□?
A. □□□□□□ □□ □□□ □□□□□ □□□□ □□□□□.
B. □□ □□□ □□□□ □ □□□□.
C. □□□□□□ □□ □□□ □□□□ □ □□ □□□ □□□□.
D. □□ □□□ □□□□□□□.
Answer: B (LEAVE A REPLY)

NEW QUESTION: 75
NetBackup□□ □□ □□□□ □□□□ □□□ □ □□ □□□ □□□ □□□□□?
A. bpcheck
B. bp□□
C. bp□□□
D. bp□□
Answer: B (LEAVE A REPLY)

NEW QUESTION: 76
□□□□ □□□ □□ □□ □□□ □□ □□ □□□ □□□ □□□□.
□□ □□ □□□ □□□ □□ 3□
□□□□□ □□□ □□□ □□□□□ 5□
"□□ □□□ □□□ □□"□ □□□□□□□.
"□□□ □□ □□"□ 4□ □□□□□□□.
□□ □□□ □□□ □□ □□□□ □□□□ □□□□□ □□□ □ □□□ □□□□ □□ □□□ □□□□ □□ □□□ □□ □□ □□ □ □ □□□?
A. 12
B. 15
C. 4
D. 3
Answer: (SHOW ANSWER)

VCS-285 □□ □□□ □□□□□ □□ DumpTop □□ □□□□ □□□ VCS-285 □□! DumpTop □ □□ **VCS-285** □□ □□□ □□□□ □□, DumpTop VCS-285 □□ □□□ □□□□□□□□ □□□ □□□□□□□. □□□□ □□□ □□□□ □□ DumpTop VCS-285 □ □□ □□□□□. https://www.dumptop.com/Veritas/VCS-285-dump.html (**235** Q&As Dumps, **30%OFF** **Special Discount: KrDump**)

NEW QUESTION: 77

□□□□ Microsoft Windows NetBackup □□□□□□ □□ □□□ MS-Windows □□ □□□ □□□ □□□□.
□□□ ALL_LOCAL_DRIVES □□ □□□ □□□□□. □□ □□ □□□□ □□□□□ □□□ □□□ □□□□□.

```
12/21/2016 19:28:28 - Error bpbrm (pid=32680) from client client1: ERR - failure reading file:
C:\Program Files (x86)\Adobe\Reader 10.0\Reader\Locale\nb_NO\Acroform.NOR (WIN32 2: The system
cannot find the file specified. )
12/21/2016 19:28:29 - Error bpbrm (pid=32680) from client client1: ERR - Snapshot Error while
reading file: GLOBALROOT\Device\HarddiskVolumeShadowCopy12\Program Files (x86)\Adobe\Reader 10.0
\Reader\Locale\nb_NO\Acroform.NOR
12/21/2016 19:28:29 - Critical bpbrm (pid=32680) from client client1: FTL - Backup operation
aborted!
12/21/2016 19:28:29 - Info bpbkar (pid=54308) accelerator sent 6220537344 bytes out of 6173181440
bytes to server, optimization 0.0%
12/21/2016 19:28:32 - Error bptm (pid=32683) media manager terminated by parent process
12/21/2016 19:28:34 - Info Media02 (pid=32683) StorageServer=PureDisk:Media02; Report=PDDO Stats
for (Media02): scanned: 6029360 KB, CR sent: 14075 KB, CR sent over FC: 0 KB, dedup: 99.8%, cache
disabled
12/21/2016 19:28:35 - Info bpbkar (pid=54308) done. status: 156: snapshot error encountered
12/21/2016 19:28:35 - end writing; write time: 0:14:05
12/21/2016 19:28:37 - Info bpbrm (pid=38719) Starting delete snapshot processing
12/21/2016 19:28:41 - Info bpfis (pid=57120) Backup started
12/21/2016 19:28:41 - Critical bpbrm (pid=38719) from client client1: cannot open C:\Program
Files\Veritas\NetBackup\online_util\fi_cntl\bpfis.fim.client1_1482365660.1.0
12/21/2016 19:28:41 - Info bpfis (pid=57120) done. status: 1542
12/21/2016 19:28:41 - Info bpfis (pid=57120) done. status: 1542: An existing snapshot is no longer
valid and cannot be mounted for subsequent operations
snapshot error encountered (156)
```

□□ □□ □ □□ □□□ □□ □□□□ □□ □□□ □□□□ □ □□ □□□ □□□□□?
(2□□ □□□□□.)

A. NetBackup bptm□ □□□ □□□ □□□□□.
B. □□□ □□□ □□ □□ □□
C. □□□□□□ □□ □□ □□
D. NetBackup bpfis□ □□□□□□ □□□□□.
E. NetBackup bpfis□ □□□ □□□ □□□□□.
Answer: C,D (LEAVE A REPLY)

NEW QUESTION: 78

□□□□ □□ □□□ □□ □□□□. □□ □□□□ □□□ □□ □□ □□ □□□□ □□ □□□ □ □□□□. □□□ □□□ □□□ □□□ □□□□.
□□□□□□ □□□□ □□□ □□
□□□ □□□ □□□ □□□□ □□ □□□□ □□□ □ □□ □□□ □□□□□?
A. nbemmcmd
B. nbdb_admin
C. bpttestbpcd
D. bpmin □□□□
Answer: A (LEAVE A REPLY)

NEW QUESTION: 79
□□□□ □□□□ □□□ □□□□ □□ SLP(□□□□ □□ □□ □□)□ □□□□□. □□ □ □□ □□ □□□ SLP□ □□□ □□ □□□ □□.
□□ □□ □□□ □□□□□ □□ □□□ □□□□ □□□ □□□□□?
A. □□□□ □□□ □□□□ □□□ □□□ □□□ □□ □□□ □□□ □□□□ □□□.
B. □□ □□□□ □□ □ □□□ □□□ □□ □□□□□□□.
C. □□ □ □□ □□□□ □□ □□ □□□□□ □□□ □□□ □□□ □□□□.
D. □□□□ □□ □□□ □□ □□□ □□ □□□□ □□□ □□□□ □□□□.
Answer: A (LEAVE A REPLY)

NEW QUESTION: 80
NetBackup Appliance□ □ □□ □□□ □□□ □ □□□□. □□□ □□□□ □□ □□ □□□ □□ □ □□□□?
A. □□□□□□ □□□□ □□□ □□□□□.
B. □□□□□□□ □□ □□□ □□□□□□.
C. Veritas □□□ □□□□ □□□ □□□□□.
Answer: (SHOW ANSWER)

NEW QUESTION: 81
NetBackup Accelerator□ □□□ □□□□□?
A. TIR(□□ □□□ □□)□ □□□□□
B. □□□□ □□ □□ □□□ □□□ □□□ □□□ □□□□ □□ □□□ □□□□.
C. □□□□□ □□□□ □□□□□
D. □□ □□□ □□□□□
Answer: B (LEAVE A REPLY)

NEW QUESTION: 82
NetBackup Appliance□ "□□□ □□: 0x00000002" □□□□ □□ □□□ □□□□□.
□ □□□ □□□ □□□□□?
A. □□□□ □□□ □□□□ □□□□ □□□□□.
B. □□□□ □ □□□□.
C. □□□□ □□□□□□□.

Answer: A (LEAVE A REPLY)

NEW QUESTION: 83
□□□□ □□□ □□□□ □□ □□□□□ □□□□ □□ □□□ □□□ □□□□□ □□□ □□□□□.
"□□ □□□ □□□ □□" □□. □□ □□ □□ □□□ □□ □□□□ □□ □□□□.
□□ □□□□□□ □□ □□□ □□□ □□□□□ □□ □□□ □□ □□□ □□□ □□□□ □□□?
A. □□ □□ □□ > □□□ □□□
B. □□ □□ > □□□□□□ □□ □□ □
C. □□ □□ □□ > □□ □□ □□
D. □□□□□ □□ > □□ □□□ □□□
Answer: (SHOW ANSWER)

NEW QUESTION: 84
□□ □□□□ NetBackup □□□□ □□□ □□□ □□□□□?
A. □□ □□□□ □□□ □□ □□□□ □□□□ □□□ □□□□□.
B. □□ □□□ □□□□□□ □□ □□□ □□ □□□ □□□□.
C. □□ □□ □ □□□ □□□□□.
D. □□□ □□□ □□ □□□ □□□ □□□□□ □□□□□.
Answer: (SHOW ANSWER)
□□
(□□: NetBackup □□□□ □□□ □□□□ □□□□ □□ □□□□ □□□□ □□□ □□□ □□□□ □□ □□□□ □□ □□□□ □□□ □ □□□ □□□□ □□□.)

NEW QUESTION: 85
□□ □ NetBackup □□□ □□ □□□□ □□ □□□□ □□ □□ □□□□□?
A. NetBackup□□ □□ □□□ □□ □□ □□□ □□□□□.
B. □□ □□□ NetBackup□ □□ □□□□ □□□□□.
C. NetBackup □□ □□□ □□ □□, □□□ □ □□□□ □□□□ □□□□.
D. NetBackup □□□□ □□ □□ □□ □□□ □□□□□.
Answer: C (LEAVE A REPLY)
□□
(□□: NetBackup □□□ □□ □□□□□ NetBackup □□ □□□ □□ □□, □□□, □□□ □ □□□ □□□□ □□□□ □□ □□□□ □ □ □□□ □□□□ □ □□□□.)

VCS-285 □□ □□□ □□□□□ □□ DumpTop □□ □□□□ □□□ VCS-285 □□! DumpTop □ □□ **VCS-285** □□ □□□ □□□□ □□, DumpTop VCS-285 □□ □□□ □□□□□□□□ □□□ □□□□□□□. □□□□ □□□ □□□□ □□ DumpTop VCS-285 □ □□ □□□□□. https://www.dumptop.com/Veritas/VCS-285-dump.html (**235** Q&As Dumps, **30%OFF** **Special Discount: KrDump**)