NetworkAppliance.NS0-520.v2022-06-22.q104

□□□□:	NS0-520
□□□□:	NetApp Certified Implementation Engineer - SAN, ONTAP
□□□:	Network Appliance
□□ □□ □□□:	104
□□:	v2022-06-22
# □□ □:	1688
# □□ □□□:	1040
https://www.krdump.com/NetworkAppliance.NS0-520.v2022-06-22.q104.html	

NEW QUESTION: 1
□□□□□□ cl1□□□ 2□□ AFF ONTAP □□□□□ □□□□. Windows 2016 □□□□ □□□□□□ □□□ 10□□ FC LUN□ □□ □ □□□□ □ LUN□ □□ □□ □□□ □□□ □ □□□□. □□□ □□□□ □□ □□ □□ □□ cl1-02□ cl1-01□ □□□□□ Windows □□□ □□□ □□ LUN□ □□ □□□ □□□□ □□ □□□□□□□. □□ □□□ □□□ □ □□.
□□□□□□ LUN □□ □□□ □□□ □□□□□?
A. □□□ □□□□□□ □□□ □□ cl-01□ □□ □□□ LIF □□□□ □□□ □□□ □□□□ □□□□.
B. □□□ □□□□□□ □□□ □□ cl1-02□ □□ □□□ LIF □□□ □□□ □□□□ □□□□ □□□□.
C. □□□□□ NPIV□ □□□□□ □□□□□.
D. □□ □□ □□□□□□ □□□□ □□□□ □□ □□□□.
Answer: (SHOW ANSWER)

NEW QUESTION: 2
AFF A700□ Cisco □□□□ □□□□ □□ □□□ □□□□□□ LUN□ □ □ □□ □□□ □□□□. □□□ run -node scaling-01 -command fcp topology show □□□ □□□□ □□□ □□□□□□.
□□□□ □□□□ Cisco □□□□□ □□□□□ □□ □□ □□□□□?
A. NPIV□ □□□□□ □□□.
B. □□□□ □□□□□ □□□.
C. VSAN□ □□□□□ □□□.
D. VFC□ □□□□□ □□□.
Answer: D (LEAVE A REPLY)

NEW QUESTION: 3
□□□ □□□ □□□ □□ □□ □□□□ □□□□□ iSCSI SAN □□□□ □□□□ □□□ □□□ □□□ □□□□ □ □□ □□□ □□ □□□ □□□□.
□ □□□□□□ □□ □ □□ □□□ □□□□ □□□ □□ □□□ □□□□□? (2□□ □□□□□.)
A. SnapVault□ □□□□ AFF □□□□□ □□□ □□□ □□□□ □□□□ □□ □□□□□ ONTAP Cloud□ □□□□□.
B. Amazon Web Services(AWS) □□□ □□□□ □□□□ □□□ □□ □□ □□□ □□□□ ONTAP Select □□□□ □□□□□□.

C. Microsoft Azure □□□ □□□□ □□□□ □□□ □□ □□□□□ □□□ AFF SnapMirror □□□□ □□□□□□.
D. ONTAP Select□ □□ □□□□□ □□□□ SnapMirror□ □□□□ NetApp Private Storage(NPS) □□□□ □□ □□□□ □□□ AFF□ □□□□ □□□□□.
Answer: B,C (LEAVE A REPLY)

NEW QUESTION: 4
□ □□ Cisco 9100 □□□□ □□□ □□□ AFF A700 2□□ □□□□□ FC □□□□ □□ □□□□ □□ □□□□. □ AFF A700□□ □ Cisco 9100 □□□□ □□□ □□□ 16Gb □□□ □□□ □□□ 4□□ FC LIK□ □□□□. NetApp □□□ □□□□ □□ □□ □□□ □□□□ □□ □□□□□□□ □□ □□ □□□□ □□□□ □□□□.
□ □□□ □□□□ □ □□□ □□ □□ □□ □□□□□?
A. 2
B. 8
C. 1
D. 4
Answer: A (LEAVE A REPLY)

NEW QUESTION: 5
□□ □□□ MetroCluster □□□□ □□ □□ □□□□ □□□ □ □□ □□□ □□□ □□□ □□□ □□ □□□□. □□□ □□ □□□ □ □□ □□?

```
cluster_A::> storage aggregate show
Aggregate     Size Available Used% State   #Vols  Nodes            RAID Status
--------- -------- --------- ----- ------- ------ ---------------- ------------
node_A_1data01_mirrored
           4.15TB    3.40TB   18% online       3 node_A_1         raid_dp,mirrored,norma
node_A_1root
          707.7GB   34.29GB   95% online       1 node_A_1         raid_dp,mirrored,norma
node_A_2_data01_mirrored
           4.15TB    4.12TB    1% online       2 node_A_2         raid_dp,mirror,degrade
node_A_2_data02_unmirrored
           2.18TB    2.18TB    0% online       1 node_A_2         raid_dp,normal
node_A_2_root
          707.7GB   34.27GB   95% online       1 node_A_2         raid_dp,mirror,degrade

cluster_A::> storage aggregate show-status -node node_A_2 !*root
Owner Node: node_A_2
Aggregate: node_A_2_data01_mirrored (online, raid_dp, mirror degraded) (block checksums)
  Plex: /node_A_2_data01_mirrored/plex0 (online, normal, active, pool0)
   RAID Group /node_A_2_data01_mirrored/plex0/rg0 (normal, block checksums)
...
Plex: /node_A_2_data01_mirrored/plex4 (offline, failed, inactive, pool1)
   RAID Group /node_A_2_data01_mirrored/plex4/rg0 (partial, none checksums)
                                                        Usable Physical
     Position Disk                        Pool Type     RPM     Size     Size Status
     -------- --------------------------- ---- ----- ------ -------- -------- ----------
     dparity  FAILED                        -   -          -  827.7GB        - (failed)
     parity   FAILED                        -   -          -  827.7GB        - (failed)
     data     FAILED                        -   -          -  827.7GB        - (failed)
     data     FAILED                        -   -          -  827.7GB        - (failed)
     data     FAILED                        -   -          -  827.7GB        - (failed)
Aggregate: node_A_2_data02_unmirrored (online,   raid_dp) (block checksums)
  Plex: /node_A_2_data02_unmirrored/plex0 (online, normal, active, pool0)
   RAID Group /node_A_2_data02_unmirrored/plex0/rg0 (normal, block checksums)
...
15 entries were displayed.
```

KrDump
krdump.com

A. MetroCluster □□□□ □□□□□□ □□ □□□□□□□.
B. ONTAP □□□ □□□□ □□ □□□□□□□.
C. □□□□ □□□□ □□□ □□ □□□□.
D. Disk Shelf □□□ □□ □□
Answer: D (LEAVE A REPLY)
□□□ □□ □□□ □□□□□ □□ □□□ RAID □□□ □□□□□ □□ □□□ □□ □□□□ □□□□□ □□ □□□□ □□□. □□ □ □□□ □□ □□□□ □□ □ □□□□.
https://docs.netapp.com/us-en/ontap-metrocluster/install-ip/task_test_the_mcc_configuration.html#verifying-operation-after-loss-of-a-single-storage-shelf

NEW QUESTION: 6
□□□□ □□□ □□□□ □□□□□ nvme□ □□□ SVM□ ONTAP 9.4□□ □ □□□ NVMe □□□ LIF□ □□□ □ □□□□.
□ □□□□□□ □□□ □□□□□?
A. NVMe □□□□□□□ □□□□ □□□□.
B. □□ □□□□□ □□□□□.
C. SVM□ □□□ NVMe □□□ LIF□ □□□ □ □□□□.
D. SVM □□□ □□□□□ FC□ □□□□ □□□.
Answer: A (LEAVE A REPLY)

NEW QUESTION: 7
NetApp □□ □□□ □□□□□ □□ □□□ □□□ □ □□ □□□ □□□□□?
A. sis on <vol>, sis start <vol>, df r <vol>
B. <vol>□ asis, asis □□ <vol>, df s <vol>
C. sis on, sis □□, df p <vol>
D. sis on <vol>, sis start <vol>, df s <vol>
Answer: (SHOW ANSWER)

NEW QUESTION: 8
ONTAP 9.8□ □□□□ NVMe over Fibre Channel(NVMe/FC)□ □□□□□ □□□□□□□ □□□□□ □□□. □ □□□ □□□ □□ □ □□□□□?
A. SVM □□□□ □□□ FC □□
B. NVMe □□□□□ □□□□ □□ SVM□□ □□ □□□□□ □□□□□.
C. NVMe □□□□□ □□□□ □□ □□□□□□□□ ALUA □□□
D. NVMe □□□□□ □□ LIF □□
Answer: (SHOW ANSWER)
ONTAP□ FCP LIF□ □□□ NVMe/FC LIF□ □□□□□ □ LIF□ □□□ □□□□□□□ □□□□ □□ □□□□ □□□ □□□ HBA □□□□ □□□□ □ □□□□. NVMe/FC □ FCP□ □□□ □□□ □□□□ □□□ □□□ □ □□□□ □□□ □□□ □□, □□□, □ □□ □□ □ □□ □□□ FCP □ NVMe/FC □□□□ □□□ □□□□□ □□□ □ □□□□. NVMe□ □□□ FC □□□□ □□□ □ □ □□ □□□ □□□□□. □□□ □□□ NVMe LIF□ □□□□□.
□ □□□□ □ □□ □□□ □□ □ □□□□:
https://www.netapp.com/de/media/10681-tr4684.pdf (14)

NEW QUESTION: 9
SCSI T10 □ □□□□□□□ LUN□ □□□ □□ □□□ □ □□ □□□ ONTAP□ □□ □□□ □□ □□□□□?
A. □□ □□
B. □□ □□
C. □□ □□
D. □□ □□ □□
Answer: C (LEAVE A REPLY)

NEW QUESTION: 10
□□□ ONTAP □□□□ Cisco FC□ FCoE □□□□ □□ □□□□□ □□□. NetApp □□ □□□ □□□ □ □□□□□ □ □□ □□ □ □□ □□□□□? (2□□ □□□□□.)
A. FC □ FCoE LIF□ □□□□□ □□□□□ □□□ □□□□ □□□.
B. □□ LAN□ □□ □□ □□□□ □□□□ □□□.
C. □□ □□□ □□□□ □□□ □□□ □□□ □□ □ □□□ □□ UF□ □□ □ □□□□.
D. □□ □□□□□□ □□□ □□□□ □□□.
Answer: C,D (LEAVE A REPLY)

NEW QUESTION: 11
□ Netapp ONTAP □□□□□ □□□□ □□□ Cisco MDS SAN □□□□ □□□□ □□□□. □□ □ □□□ □□□ □□ fc1/11□ □□ □□ □□□□ □□□ □□□ □□□□□. SAN LIF□ □□□□□□□ □□□ □□□ □□□ SAN □□□ □ □□ □□ ONTAP □□□□ □ LUN□ □□□□ □ □□□□.
□ □□□□□□ □□ □□□ □ □□□ □□□□□?

```
switch# show vsan 100
vsan 100 information
         name:VSAN0100 state:active
         in-order guarantee:no interoperability mode:no
         loadbalancing:src-id/dst-id/oxid

switch# show flogi database interface fc1/11
INTERFACE    VSAN    FCID       PORT NAME                 NODE NAME
----------   ------  ---------  ------------------------  ------------------------
fc1/11       100     0xa002ef   50:0a:09:81:80:d1:81:f3   50:0a:09:80:80:d1:81:f3
```

A. □□□□□ □□ □□□ □□□ □□□□□ □□
B. □□□□□ □□ □□□ □□□□□ □□
C. □□□□□ NPV□ □□□□□ □□
D. □□□□□ NPIV□ □□□□□ □□
Answer: D (LEAVE A REPLY)
□□ □□ □ □□ □□□ □□□ VSAN□ □□ □□□□□. NPV□ NPIV□ □□□□ □□ □□□□□□.
NPV □□ □□□□ NPIV□ □□□□ □□□□ □□□□ □□□□□. NPV □□ □□□□ NPV□ □□□□ □□□□□ □□□□□ □□ □□ □□□□ □□□□□. NPV □□□ □□ □□□□ □□□□ □□□□ □□□□. □□ NPIV□ □□□□ □□□□ NPV □□ □□□□ □□□□ □□□□□.

□□ NPV □□□□□ NPIV□ □□□□□ □□□ □□□□ □□□□ □□□(□□ □□□ □□ □).
□ □□□□ □ □□ □□□ □□ □ □□□□:
https://www.cisco.com/c/en/us/td/docs/storage/san_switches/mds9000/sw/rel_3_x/troubleshooting/guide/trblgd/ts_npv.html#wp131957

NEW QUESTION: 12
□ □□ □□□□ NetApp AFF A700s □□□□ □□□□ □□□. 4□□ □□□□□ □□□□□ □□□. □□□□ □□ □□ □□□□ □ □ □□□□ □□□□□□□□?
A. □□□ □□□ 5548UP
B. □□□ □□□ 5020
C. □□□ □□□ 3132Q-V
D. □□ CN1610
Answer: C (LEAVE A REPLY)

NEW QUESTION: 13
□□□ AFF A800 2□□ ONTAP 9.5 □□□□□□ NVMe□ FC□ □□ □□□□ □□□□. □□□ Cisco FC □□□□ □□□□□ □ □ □□□□ □□ □□□□ □□□□.
□ □□□□□□ □□□□ □□□□ □□□ □□□□□?
A. nvme □ fcp □□ □□□□□ □□ □□ SVM
B. LUN□ □□□□□□□ □□ □□ □□
C. fc-nvme □ fcp □□□ □□□□□ □□ □□ LIF
D. NVMe/FC□ FC□ □□ □□□ □□□ □□ AFF A800 □□ HBA
Answer: B (LEAVE A REPLY)

NEW QUESTION: 14
□□□ ESXi □□□ SVM□ FC LUN □□ □□□□ □□ □□□ □□□□□. □□□ LUN□ □□□□□ □□□ □□□□□ □□□ □ CPU □□□ □□ 50% □□□□□. □□□ □□□□ □□□□ □□□ □□□ □□□ □□□□□ □□□□ 50% □□□□□□□.
□ □□□□□□ □□□ □□□ □ □□□ □□□□□? (2□□ □□□□□.)
A. HBA □□□ □□□ □□□□ □□□□□□ □□□□□.
B. □□□ □□ □□□ Virtual Storage Console□□ □□□□□□ □□□□□.
C. □□□□ SnapDrive□ □□□□ □□□ □□□□□□.
D. □□□ □□□ □□□□□□ □□ □□□□ □□□□ □□□ □□□□□□.
Answer: (SHOW ANSWER)

NEW QUESTION: 15
□□ □□□□□ Netapp FAS8700□□ □□ LUN□ □□□□□□□□ □□□. □ □□□ □□□□□ □□ □ □□ □□□ □□□□□? (3 □ □□)
A. □□ SAN□ □□□□□ LUN □□□□□ □□□□□.
B. IMT(Interoperability Matrix Tool)□ □□□□ □□ □□□ □□ □□
C. □ □□□□□ □□ FC □□ □□□ FC □□□□□□ □□□ □□
D. □ □□□□□ □□ FC □□□ FC □□□□□□ □□□ □□

E. FAS8700□ □□ □□ □□□ □□ □□(zoning) □□

Answer: B,D,E (LEAVE A REPLY)

□□□ □□□ FC□ □□□□□□□ □□□□ □□□. 2□□ □□□□ □□ □□□ □□□□□ □□ □□ □□□ □□□□□□ □□□□ 2□□ □□□ □□□□□.

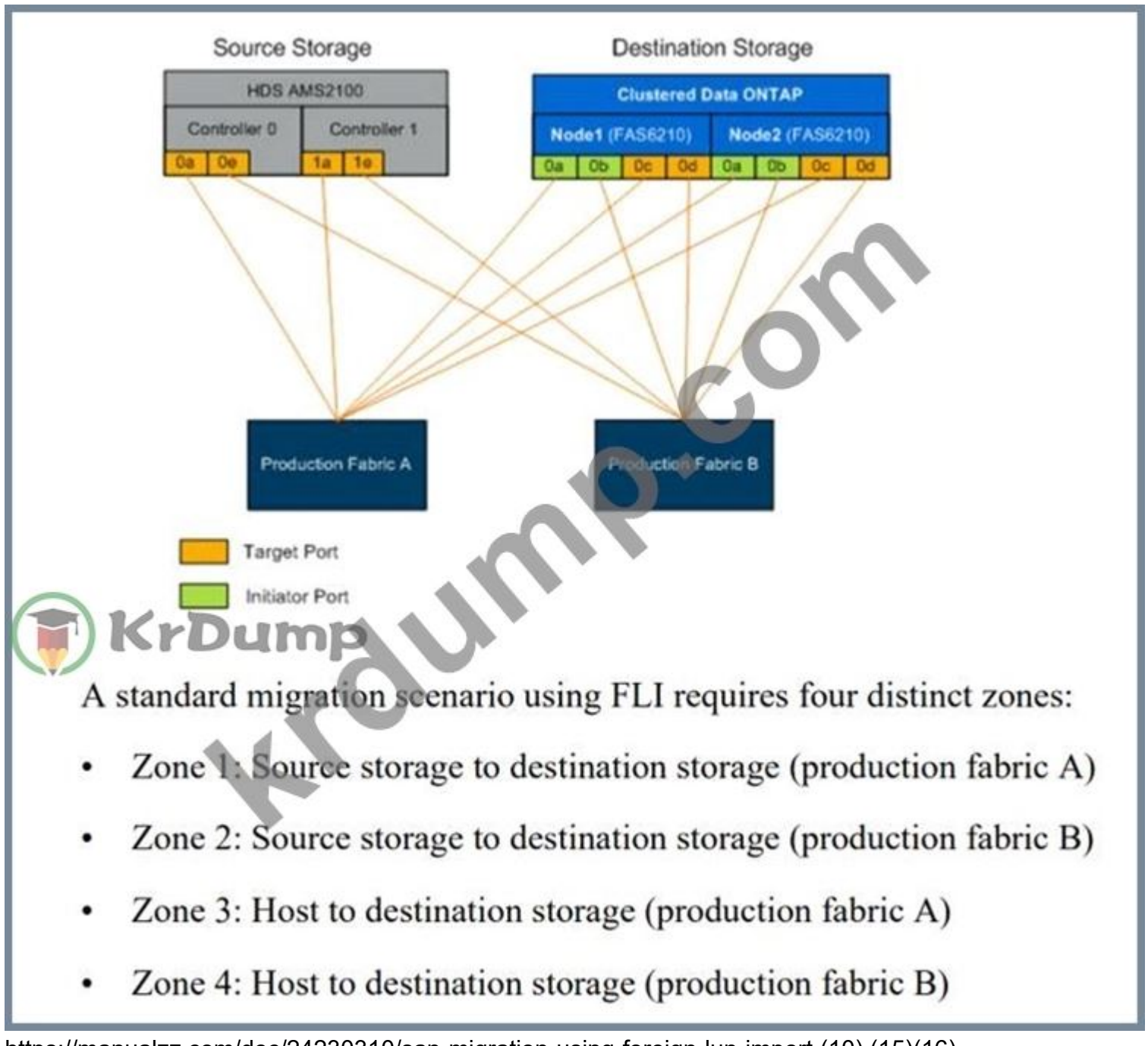

https://manualzz.com/doc/24230310/san-migration-using-foreign-lun-import (10) (15)(16)

NEW QUESTION: 16

□□□□.

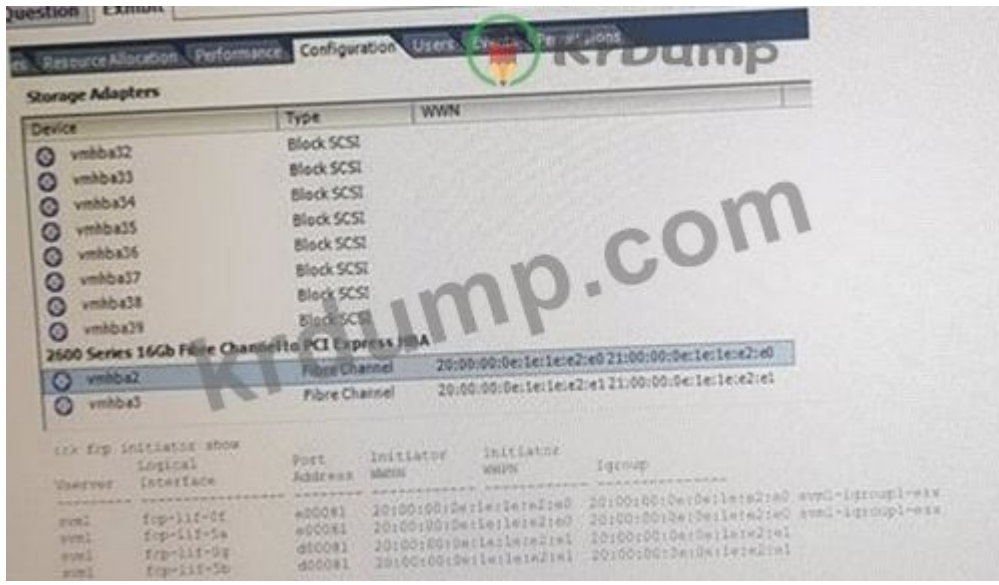

VMware ESX □□□□ □ ONTAP □□□□□□ LUN□ □□ 4□□ □□ □ 2□□ □□□□□.
□□□ □□ □□□□ □□ □□?

A. □□□ □□ □□□ □□□□□□□.

B. □□□□□□ HBA□ □□□□ □□□□ □□ □□□□.

C. igroup□ □□□□ □□□□. □ □□□□□□□ WWPN.

D. □□□ □□ □□□ □□ LIF□ □□ □□□□ □□□□ □□□□.

Answer: B (LEAVE A REPLY)

NS0-520 □□ □□□ □□□□□ □□ DumpTop □□ □□□□ □□□ NS0-520 □□! DumpTop □ □□ **NS0-520** □□ □□□ □□ □□□□, DumpTop NS0-520 □□ □□□ □□□□□□□□ □□□ □□□□□□□. □□□□ □□□ □□□□ □□ DumpTop NS0-520 □□□ □□□□□. https://www.dumptop.com/NetworkAppliance/NS0-520-dump.html (**236** Q&As Dumps, **30%OFF Special Discount: KrDump**)

NEW QUESTION: 17

NetApp □□ □□□□ □□□□ □□ □□(FC □ iSCSI) □□□ □□□ □□□□□? (2□□ □□□□□.)

A. □□ □□□□ □□ □□

B. □□ □□□□ □□ □□

C. □□ □□□□ □□ □□

D. □□ □□□□ □□ □□

Answer: A,D (LEAVE A REPLY)

NEW QUESTION: 18

□□□□ NetApp SAN □□□ □□ □□ □ □□ □□ □□□ □□□□ □□□? (2□□ □□□□□.)

A. □□□ □□ □□□

B. □□□ GPU

C. □□□ □□ □□

D. □□□ □□□

Answer: A,C (LEAVE A REPLY)

NEW QUESTION: 19
Netapp ONTAP □□□□□ □□ □□ □ □□□□ □□ ISCSI□ □□□□ □□□□. ISCSI □□□ □□□ □□□□ □□□ □□□ □ □ □□ □□□□□ □□□.
□ □□□□□□ □ □□ □□□ □□□□ □ □□□ □□ □ □□ □□□ □□□□□? (2□ □□)
A. □□□□□□ □□□
B. □□ □□ □□
C. □□□
D. □□□□□ □□
Answer: C,D (LEAVE A REPLY)
□□□□□□ □□□□ □□ □□ □□□ □□□□ □□□□ □□□□ □ □□□□□... □□ □□ □□□ ISCSI□□ □□□□ □□ □□ □ □□□□□□ □□□□ ISCSI□□ □□□□ □□□□ □□□□.

- Failover groups do not apply in SAN iSCSI or FC environments.

KrDump
krdump.com

- MCS is not supported with clustered Data ONTAP. Since MPIO can be used for clustered Data ONTAP or Data ONTAP running in 7-Mode, NetApp recommends using MPIO consistently across architectures.
- MCS is an iSCSI-only feature. Since MPIO can be used for FC and/or iSCSI, NetApp recommends using MPIO consistently across protocols.
- MCS is a feature for Windows only. Since MPIO can be used for all host operating systems supported by NetApp, NetApp recommends using MPIO consistently across host operating systems.

NEW QUESTION: 20
□□□ □□□□□□ FC□ NVMe□ □□ □□□□ □□□□. □□□ AFF_1□□ □ □□ □□□ □□□□ □□□.
□□□ □□□□ □□ □□ □□□□□?
A. AFF_2□ NVMe □□□□□□□ AFF_1□ □□□ □□ □□□ □ □□□□.
B. □□□□ □□ □□□ □□□□ AFF_1□ LUN□ □□□□□ FC LUN□ □□ □□ □□ □□□ □ □□□□.
C. AFF_1□ NVMe □□□□□□□ AFF_2□ □□□ □ □□□ □ □□□□.
D. AFF_1□ □□ □□ □ □□ AFF_2□ FC LUN□ □□□ □ □□□□.
Answer: D (LEAVE A REPLY)

NEW QUESTION: 21
□□□□.

VMware □□□ □□□□ □□ □ □□□□□ VMware vSphere□ SnapCenter □□□□□ □□□□ □□□.
□□□ □□□□ □□□□□ □□□□ □□ □□ LIF □□□ □□□ □□□□ □□□?
A. SVM □□
B. □□□□ □
C. □□□□ □□
D. □□ □□
Answer: A (LEAVE A REPLY)

NEW QUESTION: 22
ONTAP □□□□□ □□□ □□□□ □□ □□□ □□□ □□ □□ □□ □□□ □□ □□□ □□□□□?
A. □□□□□ □□□
B. Conflg □□
C. Brocade □□□□ □□□□□
D. □□□□
Answer: (SHOW ANSWER)

NEW QUESTION: 23
□□□ □□ □□□□ NetApp FC □□ □□□ □□ □□□□□ □□□□□□. □□ NetApp AFF□ □□□ □□□ □ □□ □ □□□ □□ □□□ □□□□□.
□□ □□□ □□□□ □□□ □□□□□□□□?
A. □□□□ □□□□(HWU)
B. IMT(□□ □□□ □□□□ □□)
C. □□□□ □□□□(OCI)
D. □□□ IQ OneCollect
Answer: A (LEAVE A REPLY)

NEW QUESTION: 24
FC LUN□ □□□□ 2□□ AFF A400□ □□□□. □□ □□□ □□□ □□ □□ □□□ LUN □□□□ □□□□ □□□□ □□□□□. □ □ □□□ □□□□ □□ □□□ □□□□ □□□ □□□.
□ □□□□□□ □□ □ □□ ONTAP □□□ □□□□□? (2□□ □□□□□.)
A. LUN □□
B. □□ □□
C. □□ □□
D. □□ □□
Answer: C,D (LEAVE A REPLY)

NEW QUESTION: 25
□□ □□□ □□□ □□□□ □□□ 4□□ □□□□ □□□ AFF A200 HA □□□ AFF A700 HA □□□ □□ □□ LUN□ □□□□ □□ □.
1. □□□ OS□ □□□□ LUN□ □□ □□ □□□ □□□□□.

2. lun move □□□ □□□□ LUN□ AFF A/00 HA □□□ □□□□□.
3. □□ □□ □□□□ AFF A200 HA □□ □□□□□□.
4. AFF A700 HA □□ □□ □□ □□□ □□□□□□.
□□ □□□ □□□□ □□□ □□□ □□□□□?
A. 3, 2, 1,4
B. 4. 1, 2, 3
C. 1, 2, 3. 4
D. 4, 3. 2. 1
Answer: B (LEAVE A REPLY)

NEW QUESTION: 26
□□ □ □ □□□□□□ □□□ SAN□ □□ □□□, □□ □□ □ □□ □□□□ □□ NetApp □□□ □□□□□?
A. OnCommand □□□□ □□□
B. □□ □□□□ □□
C. □□ 1Q
D. □□ □□□□□
Answer: (SHOW ANSWER)

NEW QUESTION: 27
□□□□.

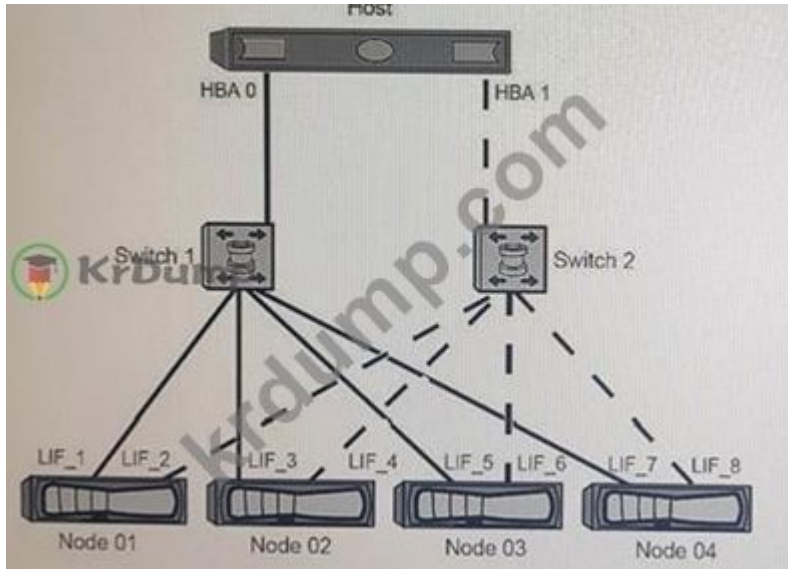

□□□ □□ 4□ □□□ □□ LUN□ □□ AFF A200□ □□□ □□□□. □□ □□ □□ □□□ □□□□□. □□□ □□ □□□□ □□□ □□ □□ 3□ □□ 4□ □□□ □□□□□.
□□□ □□□□ □□□□□ □ □□ □□□ □□ □□□□□?
A. 8
B. 4
C. 2
D. 6
Answer: D (LEAVE A REPLY)

NEW QUESTION: 28
AFF A220□□ iSCSI LUN□ □□ □□□ □□□□□ □□□.
□ □□□□□□ □ □□□ □□□□ □ □□ □□□ □□□□□? (2□□ □□□□□.)
A. □□ □□□□ □□□□□□.
B. □□ □□□ □□□□□□□.
C. □□ □□□ □□□□□□.
D. □□ LAN(VLAN)□ □□□□□.
Answer: A,C (LEAVE A REPLY)

NEW QUESTION: 29
□□ □□□ □□□□□.

```
cluster1::> network interface show -data-protocol fcp
            Logical    Status     Network            Current       Current Is
Vserver     Interface  Admin/Oper Address/Mask       Node          Port    Home
--------- ---------- ---------- ------------------ ------------- ------- ----
fcp-svm
            fcp-lif-01-0f
                         up/down  20:03:00:a0:98:01:23:45
                                                    cluster1-01   0f      true
            fcp-lif-02-0f
                         up/down  20:04:00:a0:98:01:23:45
                                                    cluster1-02   0f      true
```

□□□□ □□□□□ □□ □□□ FC LIF□ □□□ □□ □ □□ □□ □□□□ □□□□□. □□□□□□□ □□□ □□ LIF□ □□□□ □ □□ LIF□□ □□□□ LUN□ □□□□ □ □□□□.
□□□□ □□□□ □□□□ □□ □□ □□□ □□ □□□ □□□□ □□ □□□ □□□□□?
A. □□□ □□
B. □□□ □□
C. □□
D. □□ □□
Answer: B (LEAVE A REPLY)

NEW QUESTION: 30
SAN LUN□ □□□ □ □□ □□□□ □□ ONTAP 9.8□ □□□□ FAS8300 HA □□ □□□□ □□□□. □□□□□ □□□□ □□ □□ □ □□□ □□□ □□□□. □ □□□□□□ □□□□□ □□□□ □□ □□□□□ □□□□□?
A. FCP
B. ISCSI
C. FCoE
D. NVMe
Answer: B (LEAVE A REPLY)
□□ □□
□□ □□ □□□□□ □□ □□□ □□□□ □□□□□ □□ □□□□□.
□ □□□□ □ □□ □□□ □□ □ □□□□:

https://docs.netapp.com/ontap-9/index.jsp?topic=%2Fcom.netapp.doc.dot-cm-sanconf%2FGUID-193CC377-5C6F-4D3C-B42E-CE71AB6AA77F.html

NEW QUESTION: 31
□□ □□□ □□□ □□ □□□ □□ □□□ □□□□□. □□ □□□ □□□ □□□□ □□□?
A. □□ □□ □□□□□ □□□ □□□□ □□ □□□ □□□ □□ □ □□□ □□□□ □□□.
B. □ □□□□ □□ □□□ □□ □□ □□□ □□□□ □□□.
C. □ □□□□ □□ □□□ □□ □□ □□□ □□□□ □□□.
D. □□□ □□□□ □□□ □□ □□□ □□□□ □ □□□□ □□□ □□□□□□□ □□□ □□ □□□ □□□□ □□□.
Answer: D (LEAVE A REPLY)

NS0-520 □□ □□□ □□□□□ □□ DumpTop □□ □□□□ □□□ NS0-520 □□! DumpTop □ □□ **NS0-520** □□ □□□ □□ □□□□, DumpTop NS0-520 □□ □□□ □□□□□□□□ □□□ □□□□□□□. □□□□ □□□ □□□□ □□ DumpTop NS0-520 □□□ □□□□□. https://www.dumptop.com/NetworkAppliance/NS0-520-dump.html (**236** Q&As Dumps, **30%OFF Special Discount: KrDump**)

NEW QUESTION: 32
CHAP(Challenge-Handshake □□ □□□□)□ iSCSI ACL(□□□ □□ □□)□ □□ □□□□ □ iSCSI SVM□ □□□ iSCSI □□□ □ □□□□.
□ □□□□□□ iSCSI □□□ □□□□ □ □□ □□□ □□□□□? (2□□ □□□□□.)
A. □□□ IP □□□ □□□□ □□ iSCSI ACL□ □□□□□□ □□□ □□□□□.
B. iSCSI ACL□ □□ □□□ □□□□ □□□□□□□ IP □□□ □□□□□.
C. CHAP□ □□ iSCSI □□ I/O□ □□□□□□.
D. CHAP□ □□□ □□ □ □□ □□□ □□ □□ □□ □□□□□.
Answer: B,D (LEAVE A REPLY)

NEW QUESTION: 33
□□□□.

□□□□ □□□□ SVM1□□□ SVM□ iSCSI □□ □□ □□□ □□□□□ □□□□ □□□□□.
□□□ □□ □□□□ □□ □□? (2□□ □□□□□.)
A. iSCSI □□□□ □□□□□ □□□□□.
B. SIM(Selective LUN Mapping)□ □□□□□□ □□ □□□ □□□□□.
C. LUN □□□ □□□□ □□ □□□□□.
D. □□ □□□ □□□ □□□□ □□ LUN□ □□ □□□□□.

Answer: A,C (LEAVE A REPLY)

NEW QUESTION: 34
□□ ANA(Asynchronous Namespace Access)□ □□□□ □□ □□□ NVMe over Fibre Channel(NVMe/FC) SAM □□□ □□□ □□□ □□□□. □□□□□ □□□□□ □□ □□□ □ □□□□.
□ □□□□□□□ □□ □□□ □□□□ □□□?
A. □□□ □□ □□ □□□ ANA□ □□□□□ □□□□□.
B. ANA□ NVMe/FC □□□ □□□□ □□□ □□□□ □□□ □□□□□.
C. FC □□□□ □□ □□□□□□ □□□ □□□□ □□□ □□□□□.
D. DM-Multipath □□□□□ ANA□□□ □□□□□□ □□□□□.
Answer: D (LEAVE A REPLY)

NEW QUESTION: 35
□□□ Brocade □□□ □□ □□□□ □□□□□ □□□. SAN□□ □□□□ □□□□ □□ □□ □ □□□ □□□□□? (3□□ □□□ □□.)
A. □ □□□□ □□ □□□□ □□ □□□□□.
B. □□ □□□□ □□ PID □□□ □□□ □□□□ □□ PID □□□□ □□□□□.
C. □□ □□□□ □□ □□ □□□ □□□□.
D. □□ □□□□ □□□ ID□ □□□ □□□□ □□□ ID□ □□□□□.
E. □□□□□ □ □□□□ □□□ □□□ □□ □□□□□.
Answer: B,C,D (LEAVE A REPLY)

NEW QUESTION: 36
FC □□ iSCSI□ □□□□ NetApp □□□□ □□□□ □□□ □□□ □□□□□ □□□ □□□□ □□□. □ □□□□ □□ □□ □□, □□ □□, □□ □□ □□ □ □□ □□□ □□□ □□□□□. □□□ □□□□□ □□□□ □□ □□ □□□ □□□□□?
A. □□ □□(PCIe □/□□ PCI-x) □ □□□ □□(□□ □ □□)
B. □□ □□(PCIe □/□□ PCI-x) □ □□ □□(□□ □ □□ □□)
C. □□□ □ □□□ □□□ □□□(□□ □ □□ □□)
D. □□ □□(PCIe □/□□ PCI-x) □ □□□ □□□
Answer: (SHOW ANSWER)

NEW QUESTION: 37
□□ □□□ □□□□□.

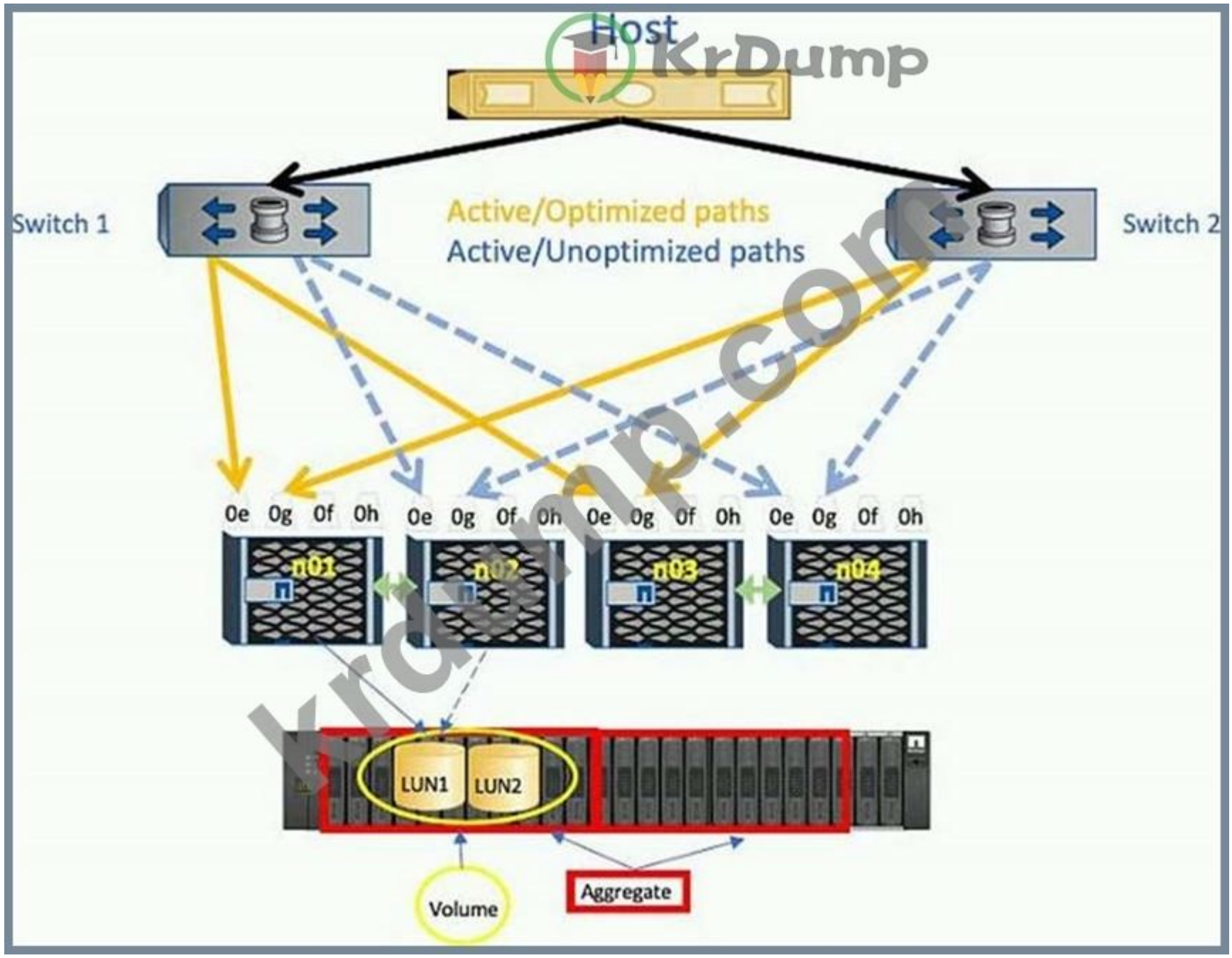

□□□ □□□□ □□□□□ LUN□□□ □□ □□ □□□ □□□.

□□ □ □□ □□ □□□ □ □□□ □□□□□? (3□□ □□□□□.)

A. □□ □□

B. □□□

C. □□ □□

D. □□□ LUN □(SLM)

E. □□□ □□□□□□ □□□(ANA)

Answer: (SHOW ANSWER)

NEW QUESTION: 38

□□□□.

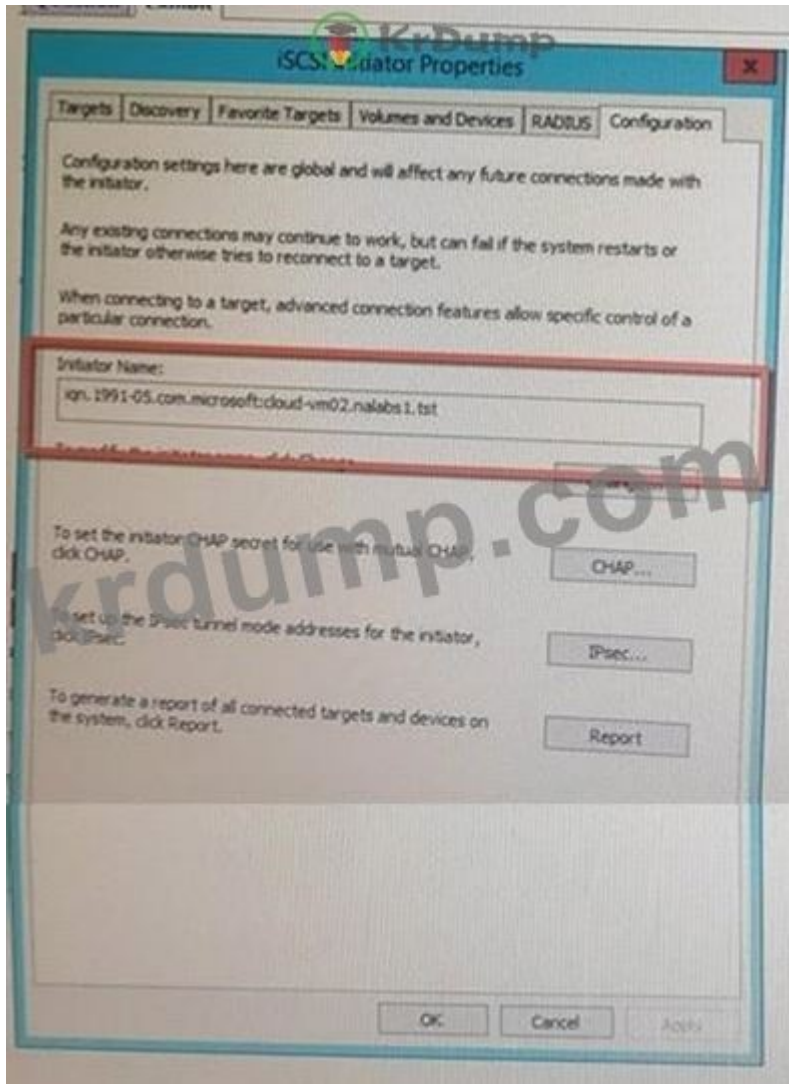

LUN□ □□□ □□□□□ □□□.

□□□□□ □□ □□□ □□ □□□ SAN □□□ □□□□□?

A. □□□□

B. LUN

C. □□□□□

D. □□□ □

Answer: (SHOW ANSWER)

NEW QUESTION: 39

iSCSI□ □□ □□ □□□□ □□□ □□□ □ □□ □□□□□ □□□□□?

A. MetroWAN □□□□

B. □□□ VLAN □□□□

C. WAN □□□□

D. □□ □□

Answer: D (LEAVE A REPLY)

NEW QUESTION: 40

iSCSI □ FC LUN□ □□□□ 4□□ AFF A400 □□□□□ □□□□. SSD□□ Azure Blob Storage□ Amazon S3□ □□□ □□ □□□ □ □□□□□□ □□□□ □□□□□. □ □□□ Snapshot □□□□ □□ □ □□□ □□ □□□□ □ □□□ ONTAP □□□□□□□ □ □□□ □□□.
□ □□□□□□ □□ NetApp □□□ □ □□□ □□□□□?
A. □□□ □
B. □□□□ □□□
C. □□□ □
D. □□□□□□□
Answer: C (LEAVE A REPLY)

NEW QUESTION: 41
NVMe/FC(□□□ □□□ □□ NVMe)□ □□ □□ □ □□ □□ □□ □□□ □□ □□ □□ □□ □ □□ □□□ □□□□ □□□□□ □ □□□□?
A. N_Port ID □□□(NPIV)
B. ALUA(Asymmetric Logical Unit Access)
C. □□□ □□□□□□ □□□(ANA)
D. NVMe □□□□□□
Answer: (SHOW ANSWER)

NEW QUESTION: 42
VSC(Virtual Storage Console)□ □□□□ □□□□ □□ □□□ □ FC □□□ □□□□ □□□□□. □□□ □□□□ □□□□□□□ □ □ □ □□ □□□□ □□ □□ □□□ □□□□□. □□ □□□ □□□□ □ □□□□ □ □□□ □□□□ □□□□ □ □□□ □□□ □ □□ □□ □□□ □□□□ □□□□ □ □□□□.
□ □□□□□□ □ □□□ □□□ □□□□□?
A. VSC□ □□□ □□□ □□ □□ □□□ □□□□ □□□□ □□□□ □ igroup□ □□□□□□.
B. VSC□ □□□□ □□□ □ □□□□ LUN □□□ □□□□ □□□.
C. □□□□ □□ □□ □□□ □□ □□ VSC□ □□□ □□□□ □□□ □ □□□□.
D. □□□ □□ □□ □□ FC HBA□ □□ FC HBA□ □□□□□□□.
Answer: (SHOW ANSWER)

NEW QUESTION: 43
□□ □□□ □□ SAN □□□ NetApp FAS8200 4□□ □□□□□ □□ □□□□ □□□□ □□ □□□□ □□□□. □□□ □□□ □□ □□ □□ □ □□□□ □□□□□ □□□□ □□ □□□□□.
(□□ □ □□□□□□ □□□□□□ □ □□□ □□□ □ □ □□ NetApp □□ □□□ □□□□□?(2□ □□)
A. □□□ □□□□ □□□□ □ □□□□□ □□□□ □□□□ □□□□□.
B. □□□ □□□□ □□□□□ □□ □□□ □□□□ □□□□□□.
C. □□□ □□□□ □□ □□ □□□□ □□ □□□□ □□□□□ □□□□□.
D. NetApp□ □□□□□ □□□ □□□□ □□□□ □□□ □□ □□□ □□□□□.
Answer: A,C (LEAVE A REPLY)

NEW QUESTION: 44

NetApp FAS6040 □□□□ □□□□ □□□□ □□□□ □□□□. HP-UX □□□□ □□□ □□□□□ □□□□□ □□ cfmode□ □□ □□ □□□?

A. □□□

B. □□

C. □□ □□□ □□□

D. □□ □□□

Answer: (SHOW ANSWER)

NEW QUESTIONS: 45

□□□ NetApp □□□□ EOL(□□)□ □□□□□ NetApp □□□□□ □□□□□ □□□□. □□□ □□□ □□ □□□□□ □□□□ □ □□ □□ □□□ □□□□□ □□□□□ □□□□.

□ □□□ □□ □□ □□ □ □□ □□□ □□□□□□□□□? (2□□ □□□□□.)

A. □□□□

B. □□ □□

C. □□□□□ □□□

D. □□□ IQ

Answer: (SHOW ANSWER)

NEW QUESTIONS: 46

FAS8300 □□□□ □□□□□ SAN □□□□□ □□□□□□ □□□□□. □ □□□□□□ SAN □□□□ □□□□ □ □□□ □ □□ □ □□ □□□□□ □□□□□□? (2□ □□)

A. □□□□□

B. ISCSI

C. NVMe

D. FCP

Answer: (SHOW ANSWER)

□ □□□□ □ □□ □□□ □□ □ □□□□:

https://hwu.netapp.com/Resources/Posters/POSTER-NA-380-1019.pdf?tag=8070

NS0-520 □□ □□□ □□□□□ □□ DumpTop □□ □□□□ □□□ NS0-520 □□! DumpTop □ □□ **NS0-520** □□ □□□ □□ □□□□, DumpTop NS0-520 □□ □□□ □□□□□□□□ □□□ □□□□□□□. □□□□ □□□ □□□□ □□ DumpTop NS0-520 □□□ □□□□□. https://www.dumptop.com/NetworkAppliance/NS0-520-dump.html (**236** Q&As Dumps, **30%OFF Special Discount: KrDump**)

NEW QUESTION: 47
FC SAN □□□□ □□□□ LUN□ □□□□ SVM□ □□□□. □ SVM□ 4□□ □□□□□□ □□□□ □□ □□□ □□ □ □□□ 2□ □ □□□ LIF□ □□□□. □□ LUN□ □□□□ □□□□□□ □□□ □□□□□□. LUN□ node01□ □□□□□.
□ □□□□□□ LUN □□□□ □□ □□□ □□□□ □□□□□?
A. LUN□ node02□ □□□□□.
B. □□□□□ SAN □□□ □□□ □□ SAN □□□ LIF□ □□□□ □□ □□□□ □□□□□ □□□□□.
C. LUN□ □□□□□ □□ □□□ □□□□□□.
D. LUN□ □□ □□□ □□□□ □ LUN □□ □□□□.
Answer: (SHOW ANSWER)

NEW QUESTION: 48
□□ □□□□ □□□□ □□□□□ □ AFF A700 HA □□□ □□ AFF A300 HA □□□ LUN□ □□□□□ □□□. □ □□□ □□□□ □ □□ □□□ □□□□□? (2□□ □□□□□.)
A. LUN□ □□□□□.
B. □□□ □□□□□.
C. LUN□ □□□□□.
D. □□□ □□□□□.
Answer: A,D (LEAVE A REPLY)

NEW QUESTION: 49
Cloud Manager □□□ □□□□ ONTAP Cloud □□ □□□□ □ □□□ □□□□□? (2□□ □□□□□.)
A. Amazon Web Services□ HA □□□ □□□ ONTAP Cloud
B. IBM Cloud□ HA □□□ □□□ ONTAP Cloud
C. Microsoft Azure□ □□ □□□□□ □□□ ONTAP Cloud
D. VMware□ HA □□□ □□□ ONTAP Cloud
Answer: A,C (LEAVE A REPLY)

NEW QUESTION: 50
□□ LUN □□□□□ □□□□ □□□ □□□ □□□□□□□ □□□□□ □□□. □ □□□□□□ □ □□□ □□□□□ □□ □ □□ □□□ □□□□□? (2□ □□)
A. ISCSI □□□□ LIF□ □□□ SVM□ □□□□ □□□.
B. ISCSI □□□ ONTAP ISCSI □□□□□□□ □□□□ □□□.
C. FCP □□□□ LIF□ □□□ SVM□ □□□□ □□□.

D. FCP □□□□□□ □□□ □□□ □ □□□ □□□.
Answer: (SHOW ANSWER)
FLI□ iSCSI □□□ □□ □□□□ □□□□. FLI□ □□□□ iSCSI LUN□ □□□□□□□□□ LUN □□□ FC□ □□□□ □□□. □□ □□□□□ □□□□ LUN □□□ □□ iSCSI□ □□□□□.
□ □□□□ □ □□ □□□ □□ □ □□□□:
https://docs.netapp.com/us-en/ontap-fli/san-migration/concept_lun_requirements_and_limitations.html

NEW QUESTION: 51
□□□ □□□ Windows □□□□ □□ □□□□ □□□□ □□□□ □□□ □□ □□□ ISCSI □□□□ □□□ □□□ □□□□. □□□ □ Netapp □□□□ □□□□ □□□□ □□□□□□□□□ □□□. a. □ □□□□□□ □ Netapp □□□ □□ □□□ □□□□ □ □□ □ □□ □ □□ □□□ □□□□□? (2□ □□)
A. IMT(□□ □□□ □□□□ □□)
B. □□□ IQ OneCollect
C. □□□□ □□□□(HWU)
D. □□ IQ □□ □□□□□
Answer: A,B (LEAVE A REPLY)
ActiveIQ OneCollect□ □□□, □□□ □ □□□□□ □□□ □□ □□□□□ □□□□ IMT(Interoperability Matrix Tool)□ □□ □□□□ □□□□ NetApp□ □□□□□.

NEW QUESTION: 52
ESX □□□□□ ISCSI □□□□□□□ □□□□ LUN□ □□□□□□□ □□□□. □□ □□□ □□ □□□ □□ □□□ □□□□□□ □ □□ □□□ □□□□□□.
□ □□□□□□ □□ □□□ □□□ □ □□ □□□ □□□□□? (2□□ □□□□□.)
A. □□ □□□ □□□□ □□ □□□□ □□□□□□.
B. □□□ □□□ □□ MTU □□□ 1500□□ □□□□□.
C. ISCSI □□□ □□ □□□□□.
D. □□□ .mil □□□□ □□ □□ □□□□□ □□□□ □□□ □□□□□.
Answer: A,C (LEAVE A REPLY)

NEW QUESTION: 53
□□□□.

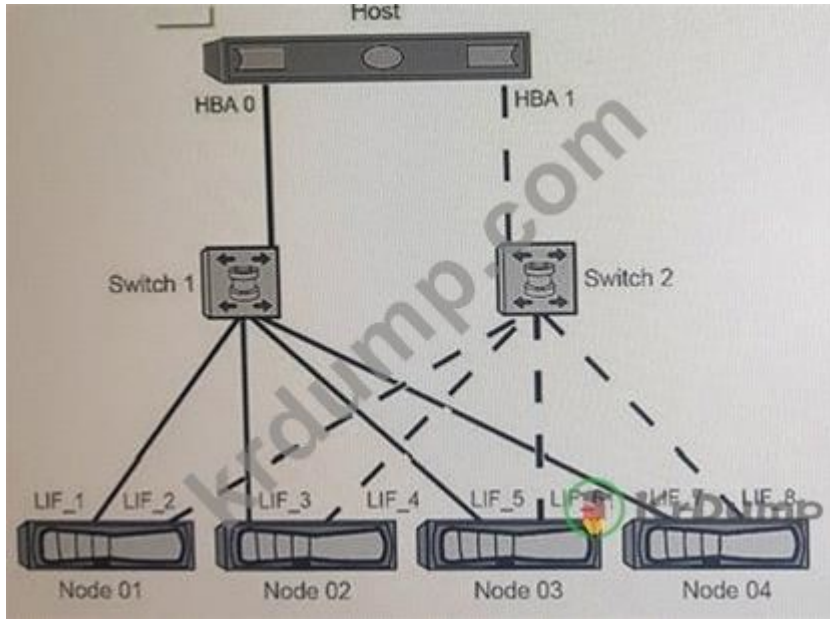

□□□□ □□□□ □□ □□□ □□□ □□□□ 4□□ ONTAP SAN□ □□□□□. LUN□ nil(□□ □□)□□ □□ □□□ □□ UF□ □ □ □□□ LUN□□□. □□□□ □□□□ □□ □□□ 2□ □□□ □□□□.

□ □□□□□□ □□□□ □□ □ LUN□ □□□ □ □□□□?

A. 4

B. 2

C. 8

D. 6

Answer: (SHOW ANSWER)

NEW QUESTION: 54

□□□□.

```
::> lun show -vserver svm1
Vserver   Path                            State   Mapped   Type        Size
--------- ------------------------------- ------- -------- -------- --------
svm1      /vol/luns/lun                   online  mapped   linux       10GB

::> igroup show -vserver svm1
Vserver   Igroup       Protocol OS Type  Initiators
--------- ------------ -------- -------- ------------------------------------
svm1      linuxhost    mixed    linux    iqn.1999-01.com.localhost:71f9e0a481d3

::*> lun mapping show -vserver svm1 -path /vol/luns/lun
Vserver    Path                                      Igroup   LUN ID  Protocol
---------- ----------------------------------------- -------  ------  --------
svm1       /vol/luns/lun                             linuxhost    10  mixed

::> vserver iscsi initiator show -vserver svm1
          Tpgroup       Initiator
Vserver   Name     TSIH Name                    ISID            Igroup Name
------- -------- ---- -------------------- ---------------- ----------------
svm1    iscsi0      1 iqn.2016-09.com.localhost:matt  00:02:3d:06:00:00

# iscsiadm -m node -L all
Logging in to [iface: default, target: iqn.1992-08.com.netapp:sn.a350acf8fbc311e390a400a0981e2c74, portal: 10.61.84.123,3260]
Logging in to [iface: default, target: iqn.1992-08.com.netapp:sn.a350acf8fbc311e390a400a0981e2c74, portal: 10.61.84.122,3260]

# echo "- - -" > /sys/class/scsi_host/host8/scan
# echo "- - -" > /sys/class/scsi_host/host9/scan

# multipath
<no output>
```

Linux □□□□ □□ □□□□□□ LUN□ □□□ □ □□□□.

□□□ □□□□ □□□ □□□ □□□□□?

A. □□□□ IP □□□ □□ □□□□□□□.

B. □□□ □□□ □□ □□□□□□□.

C. □□□□ MPIO □□□ □□□□□ □□ □□□□.

D. IUN ID□ □□□□□□□.

Answer: B (LEAVE A REPLY)

NEW QUESTION: 55

□□□□□□ □□□□ □ □□ □□□□ □□□□□□ □□ □□□□□ □□□□□ □□□□□. □□□ □□□□ □□□ □□ 10□□ □ □□□. □□□ □□ □□□ □□□ □□□ 256□ SAN □□□□ □□□□ □□□□. FAS8300 2-□□ □□□□□ □□□ A□ □□□ □□ □ □□□ □□□ □□□ □□□ □□□ HBA□ □□□□□. □□□ B□ □□□□□.

□□□□ □□□ □□ □□□ □□ □□□□□.

□ □□□ □□□□ □□□□ □□□□ □□□ □□□□ □□ □□□□ □□□□ □□□ □□ □□□?

A. FAS8300 □□□□□□ □□□ 2□□ □□ LIF□ □□□□□.

B. □□□□ □ □□□ □□□ 2048□ □□□□ □□□ □□□□.

C. FAS8300 □□□□□ □□□ LIF □□ □□□□.

D. □□□□□□ □□ □□□□□ □ □□ □□□□ □ □□□□□.

Answer: (SHOW ANSWER)

NEW QUESTION: 56

□□ □□□ □□□□ □□ □□□ □□□□□?

A. LUN □□□□

B. □□ □□□
C. □□ □□
D. LUN □□
Answer: B (LEAVE A REPLY)

NEW QUESTION: 57
SAN □□ □□□□ □□ SCSI UNMAP □□□ □□□□□ □□ □□ □□□ □□□□□?
A. space-slo □□□□□ □□□□ □□□□ □□□.
B. LUN □□□ □□□□ □□□.
C. □□ □□ □□□□□ □□□□□ □□□.
D. space-slo □□□□□ semi-thick□□ □□□□ □□□.
Answer: C (LEAVE A REPLY)

NEW QUESTION: 58
FC □□□□ □□ □ SVM□ □□□□ vserver fcr, create -vserver svm1 - status-admin up □□□ □□□□ SVM□□ FC □□□□ □□ □□□□□. □□ □□ FC □□□□□ □□ LIF□ □□□□□□. LIF□ □□□ □□□□ □□□ □□□ up□□□ □□ □□□ down□□ □□□□□. □□□ □□□□□ □□□□ □□□ □□ □□□□□□.
□ □□□□□□ LIF□ □□□□ □□ □□ □□□ □□□□□?
A. □□□□ □□□□□ □□ □□□ □□□□ LIF□ □□ □□□ □□□□□.
B. FC □□□□□ □□□□ □□□□□□ □□□□□.
C. NetApp □□□□□ □□□ SAN □□□ □□□ □□□□□□□.
D. SVM LIF WWPN□ □□□□□□□ □□□□ □□□ □□ □□ □□□□□.
Answer: D (LEAVE A REPLY)

NEW QUESTION: 59
2TB□□ □ NetApp LUN□ □□□□ Windows Server□□ □□□□ □□ □□ □□□ □□□□□?
A. □□□ □□
B. □□ □□ □□□ □□ □□□ □□
C. □□ □□□ □□
D. □□ □□□ □□
Answer: B (LEAVE A REPLY)

NEW QUESTION: 60
Netapp ONTAP □□□□□ □ □□□ LUN□ □□□□□□. □□□□ □□ □□□ □□□ □□□□□ □□□ □□ □□□ □□□□□□ □. □ □□□□□□ □□□ □□ □□ □□□ □□□ □□□ □□□□ □□□□ □□□□ □ □□ □□□ □□□□□? (3□ □□)
A. □□□ □□ □□□ □□ □□ □□□□.
B. LUN□ □□ □□ □□□□.
C. □□□□ □□ □□□ □□ □□□□.
D. □□□ □□ □□ □□□□.
E. □□□ □□ □□ □□□□.
Answer: A,C,D (LEAVE A REPLY)

"□□□" □□□□ □□□ □□□ □□ □□□ □□ □□□ □□□ □□ □□ □□ □□□ □□□ □□ □□□ □□ □□□ □□□ □ □□ □□ □□□□ □□□□□.
□□□ □□□□ □□□ □□□ □□ □□ Data ONTAP□ □□□□ □□ □□□ □□□ □□□□ □□□□ □□□ □ □□□□. □, Data ONTAP □□□ □□□ □□ □□ □□□ □□□□□ □□ □□□ □□□□ □□□ □□ □□ □ □□□□□□ □□□□ □□□□.
□ □□□□ □ □□ □□□ □□ □ □□□□:
https://kb.netapp.com/Advice_and_Troubleshooting/Data_Storage_Software/ONTAP_OS/How_to_use_Snapshot_Autodelete
https://library.netapp.com/ecmdocs/ECMP1217281/html/GUID-98FB8EC4-F3AE-4D25-AF44-E3200AFEB1AB.html

NEW QUESTION: 61
□□ □□□ □□□□□.

```
switch:admin> fabricshow
Switch ID   Worldwide Name           Enet IP Addr    FC IP Addr   Name
-------------------------------------------------------------------------
1: fffc01   10:00:00:05:1e:02:0e:de  10.246.54.240   0.0.0.0      "sw4"
2: fffc02   10:00:00:05:1e:02:93:75  10.246.54.241   0.0.0.0      "sw10"
4: fffc04   10:00:00:05:1e:44:b6:00  10.246.54.79    10.10.10.10 >"sw6"
5: fffc05   10:00:00:60:69:00:06:56  10.246.54.23    0.0.0.0      "sw5"
The Fabric has 4 switches
```

□□□□ □□□□ □□□□□ □ □□□□ □□ □□□□□□?
A. sw5
B. sw4
C. sw6
D. sw10
Answer: (SHOW ANSWER)

NS0-520 □□ □□□ □□□□□ □□ DumpTop □□ □□□□ □□□ NS0-520 □□! DumpTop □ □□ **NS0-520** □□ □□□ □□ □□□□, DumpTop NS0-520 □□ □□□ □□□□□□□□ □□□ □□□□□□□. □□□□ □□□ □□□□ □□ DumpTop NS0-520 □□□ □□□□□. https://www.dumptop.com/NetworkAppliance/NS0-520-dump.html (**236** Q&As Dumps, **30%OFF Special Discount: KrDump**)

NEW QUESTION: 62
□□ □□□ □□□□□.

Storage Virtual Machine (SVM) Setup

1

Enter SVM basic details

SVM Details

Specify a unique name and the data protocols for the SVM

SVM Name: svm_oradbprod02

IPspace: Default

Data Protocols: CIFS NFS iSCSI FC/FCoE NVMe

Default Language: C.UTF-8 [c.utf_8]

The language of the SVM specifies the default language encoding setting for the SVM and its volumes. Using a setting that incorporates UTF-8 character encoding is recommended.

Security Style:

Root Aggregate:

- NTFS
- UNIX
- Mixed (UNIX and NTFS)

DNS Configuratio

Specify the DNS domain and name servers. DNS details are required to configure the CIFS protocol.

Search Domains: lab.netapp.com

Name Servers: 8.8.8.8

KrDump
krdump.com

□□□□ □□□□ Red Hat Enterprise Linux□□ NVMe□ □□□□□ SVM□ □□□□ □ □□□ □ □□ □□ □□□ □□□□□? (2□ □ □□□□□.)

A. □□□ □□□□□□ FC/FCoE □ NVMe □□□□□ □□ □□□□□.

B. □□□ □□□□□□ NVMe □□□□□ □□□□□.

C. □□ □□□□ □□(UNIX □ NTFS)□□ □□□□□.

D. □□ □□□□ UNIX□ □□□□□.

Answer: B,D (LEAVE A REPLY)

NEW QUESTION: 63

Linux □□□□ NetApp iSCSI LUN□ □□□□□ □ □□□ □ □□ □□ □□□ □□□□□? (3□□ □□□□□.)

A. iscsi-initiator-utils

B. □□ □□ □□ □□

C. scsi-target-utils

D. NetApp □□□ □□□□

E. NetApp □□□□□□

Answer: B,C,D (LEAVE A REPLY)

NEW QUESTION: 64

□ Brocade □□□ □□ □□□□ □□□ □□□ □ □□□ □□□□ □□ □□ □□□ □□□□□?

A. cfgshow

B. □□□□

C. configshow

D. □□ □□

Answer: C (LEAVE A REPLY)

NEW QUESTION: 65

□□ □□□ □□□□ 4□□ ONTAP 9.5 □□□□□ SAN □□□□ □□□□□□. □□□□□ 4□□ □□□□ □□ □□□ □□□ □ □ □□□. □ LUN□ □□ □ □□ □□□ □□□□ □□□. □ □□□ □□□□□ □□ □□□ □□□□□ □□□□.

□ □□□□□□ □ □□ □□□ □□□□ NetApp SAN □□□ □□□□□?

A. igroups

B. VLAN

C. SLM

D. □□□

Answer: B (LEAVE A REPLY)

NEW QUESTION: 66

□□□□.

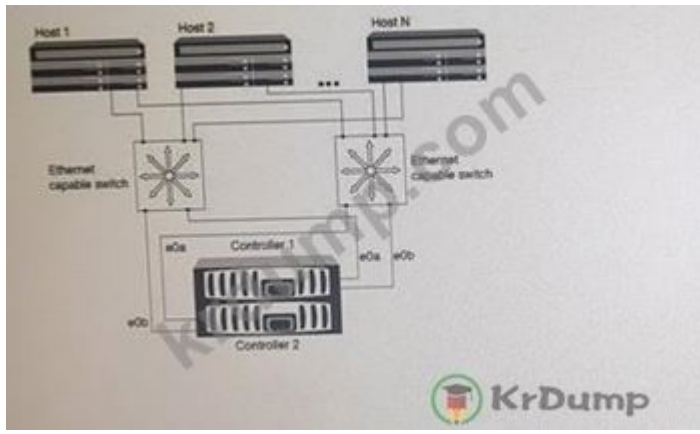

□□□ □□□□□. □□□ 1□□ LUN □□ □□□ □□□□ □ □□ □ □□ □□□□□ □□□□□?
(2□□ □□□□□.)

A. □□□ 1□ □□□□□□.

B. □□□ □ □□□ □□□□□□.

C. □□□ □□□ □ □□□ □□□□□.

D. □□□□ 1□□ FC LIF □ □□□ □□□□□□□.

Answer: B,C (LEAVE A REPLY)

NEW QUESTION: 67

□□□□□ □□ □□□□ NVMe □□ □□□ □□□□ □□□ □□ □□□□ □□□□□□ □□ □□□. □□□□ □□□□□□□ test0_subsystem□ □□□□ □□□□□. □□□ □□□□ □□□ □□□□ □□□ □□□?

```
server Subsystem       Target NQN
------ ------------    ------------------------------------------------------------
est0   test0_subsystem nqn.1992-08.com.netapp:sn.87b3c578feeb11e794f200a098b3f653:subsystem.test0_subsystem
est1   test1_subsystem nqn.1992-08.com.netapp:sn.5b584a86fa6411e794f200a098b3f653:subsystem.test1_subsystem
est2   test2_subsystem nqn.1992-08.com.netapp:sn.12fea223fa6411e794f200a098b3f653:subsystem.test2_subsystem
est3   test3_subsystem nqn.1992-08.com.netapp:sn.288aa4f6feeb11e794f200a098b3f653:subsystem.test3_subsystem

nvme discover --transport=fc -traddr=nn-0x203f00a098b3f7a7:pn0x204000a098b3f7a7 --host-traddr=nn-0x200000109b1c0f8f:pn
x100000109b1c0f8f
Discovery Log Number of Records 1, Generation counter 17
=====Discovery Log Entry 0======
rtype: fibre-channel
drfam: fibre-channel
ubtype: nvme subsystem
req: not specified
ortid: 0
ravcid: none
ubnqn: nqn.1992-08.com.netapp:sn.5b584a86fa6411e794f200a098b3f653:subsystem.test1_subsystem
raddr: nn-0x203f00a098b3f7a7:pn-0x204000a098b3f7a7
```

A. □□□ NQN□ □□ □□□□ □□□□□□□.

B. □□ □□□ □□□ WWPN□ □□□□□□□.

C. ANA(Asymmetric Namespace Access)□ □□□ □□□□ □□□□□.

D. NVMe□ test0 SVM□□ □□□□ □□□□□.

Answer: A (LEAVE A REPLY)

□□□□□ □□ □□□ □□□ □□□ ANA□ □□□ □□□□ □□□□ □□□ □ □□□□.
□□□ WWPN□ □□□□ □□ NVMe □□□□ □□□ WWPN□ □□ □ □□□□. □□□□□ □□ □□□ □□□ □□ □□ □□□ NVMe□ □□□□ □□□□ □□ □□□ □ □□□□. NQN□ □□□□ □□□□ □□ □□□ □□ □□ □ □□□□□. NVMe □ □□□ □ □ □□ □□□ □□ □ □□□□:

http://senthil-it-infrastructure.blogspot.com/2020/05/netapp-ontap-97-nvme-configuration-and.html

NEW QUESTION: 68
8□□ AFF A700 □□□ □□□ SAN □□ ONTAP 9.5 □□□□□ □□□ □□□□□.
□ □□□□□□ □□□ □□ AFF A700 □□□ □□ □□ □□□□□?
A. 2
B. 4
C. 8
D. 0
Answer: B (LEAVE A REPLY)

NEW QUESTION: 69
Active IQ OneCollect□□ □□□□□ □□□□ □ □□ SAN □□ □□□ □□□□□? (2□□ □□□□□.)
A. FC □□□
B. □□ □□ □□
C. □□□□ □□□□
D. □
Answer: A,C (LEAVE A REPLY)

NEW QUESTION: 70
□□ □□ □□□□ VLAN□ □□□ □ VLAN□ □□□□ □□ □□□ □□□ □□ 4□□ □□□□□? (4□□ □□□□□.)
A. □□□ iSCSI HBA □□□ □□
B. □□□□ □□□□ □□ □□□ □□
C. FC □□□ □□□ □□
D. □□□ NIC □□□ □□
E. □□□□ □□□□ iSCSI □□□ □□ □□
F. □□□ □□□ □□ □□
Answer: B,C,D,F (LEAVE A REPLY)

NEW QUESTION: 71
□ □□□□ □□□ □□ □□□ □□□ □□□□ □□ □□ □ □□ □□□ □□□□□□□□? (2□ □□)

```
node        port   link broadcast-domain
-------     -----  ---- ----------------
Cluster1-01 a1a-10  up  Storage
Cluster1-02 a2a-10  up  Storage

            Logical    Status     Network            Current       Current Is
Vserver     Interface  Admin/Oper Address/Mask       Node          Port    Home
----------- ---------- ---------- ------------------ ------------- ------- ----
Storage_iSCSI
            Storage_iSCSI_lif1 up/up 10.10.10.30/24  Cluster1-01   a1a-10  true
            Storage_iSCSI_lif2 up/up 10.10.10.31/24  Cluster1-02   a2a-10  true

Vserver       Igroup  Protocol OS Type   Initiators
---------     ------- -------- --------  ------------------------------------
Storage_iSCSI vmware   iscsi    vmware   iqn.1998-01.com.vmware:5dfa0d08-9a33-fbc6-abac-94c691140409-59a59ccf
                                        iqn.1998-01.com.vmware:5dfa0efa-8c55-5a44-a125-94c6911407fd-5972503d

Vserver       Tpgroup Name    TSIH Initiator Name
---------     ------------    ---- ---------------------------
Storage_iSCSI Storage_iSCSI_lif1 1 iqn.1998-01.com.vmware:5dfa0efa-8c55-5a44-a125-94c6911407fd-5972503d
Storage_iSCSI Storage_iSCSI_lif1 2 iqn.1998-01.com.vmware:5dfa0efa-8c55-5a44-a125-94c6911407fd-5972503d
Storage_iSCSI Storage_iSCSI_lif2 1 iqn.1998-01.com.vmware:5dfa0efa-8c55-5a44-a125-94c6911407fd-5972503d
Storage_iSCSI Storage_iSCSI_lif2 2 iqn.1998-01.com.vmware:5dfa0efa-8c55-5a44-a125-94c6911407fd-5972503d
Storage_iSCSI Storage_iSCSI_lif2 3 iqn.1998-01.com.vmware:5dfa0d08-9a33-fbc6-abac-94c691140409-59a59ccf
Storage_iSCSI Storage_iSCSI_lif2 4 iqn.1998-01.com.vmware:5dfa0d08-9a33-fbc6-abac-94c691140409-59a59ccf
6 entries were displayed.
```

A. VLAN□ □□□□ □□□ □□□□□□ □□□□□.

B. VLAN□ ONTAP □□□□□ □□□□ □□□□□□ □□□□□.

C. □□□□□ ALUA□ □□□□□ □□□ □□

D. ISCSI □□□□ ONTAP □□□□□□ □□□□□□ □□

Answer: A,B (LEAVE A REPLY)

Iscsi□ □□ □□□□□□□. □□□□□ □□□□ □□□ □□ □□□ □□□□□ □□□ □ □□□□. □□□□□ ALUA□ □□□□□ □□, □□□□□ □□□□□ □□ □□□□. VLAN□ Netapp □ □□□□ □□□□ □□□□. □□□□□ □□□□ □□□□ □□□□ □□□. □ □□□□ □ □□ □□□ □□ □ □□□□:
https://docs.netapp.com/ontap-9/index.jsp?topic=%2Fcom.netapp.doc.dot-cm-nmg%2FGUID-52AE6E9C-13B6-49BA-B030-545C1C7647AC.html

NEW QUESTION: 72

15□□ □□(□□□), 2□□ Cisco MDS 9148s □□□ □ 4□□ NetApp AFF A300 □□□□□ □□□ □□□ FC SN □□□□ □□□□ □□□. □□□□ □□ □□□ □□ □□□□ □□□□ □□ □□□ □□□□□.
□ □□□□□□ SAN □□□□ □□□□ □ □□□ □□□ □□□□□? (2□□ □□□□□.)

A. □□□ GBA WWPN

B. □□□□ □□ WWPN

C. SVM WWNN

D. SVN LIF WWPN

Answer: A,D (LEAVE A REPLY)

NEW QUESTION: 73

□□□□ iSCSI □□□ □□ □ VMware 6.5 □□□□□ ONTAP □□□□□ □□□□ □□□. □ □□□ □□□□ □ □□□ □□□□□? (2□□ □□□□□.)

A. ESXi □□□□□ iSCSI □□□□ □□□□□□.
B. VMware vSphere□ □□ □□□□ □□□ □□□□□.
C. HBA □ ONTAP □□□ LIF□ □□ □□□□ □□□□□.
D. ONTAP SVM□□ ALUA□ □□□□□.
Answer: A,D (LEAVE A REPLY)

NEW QUESTION: 74
□□□□.

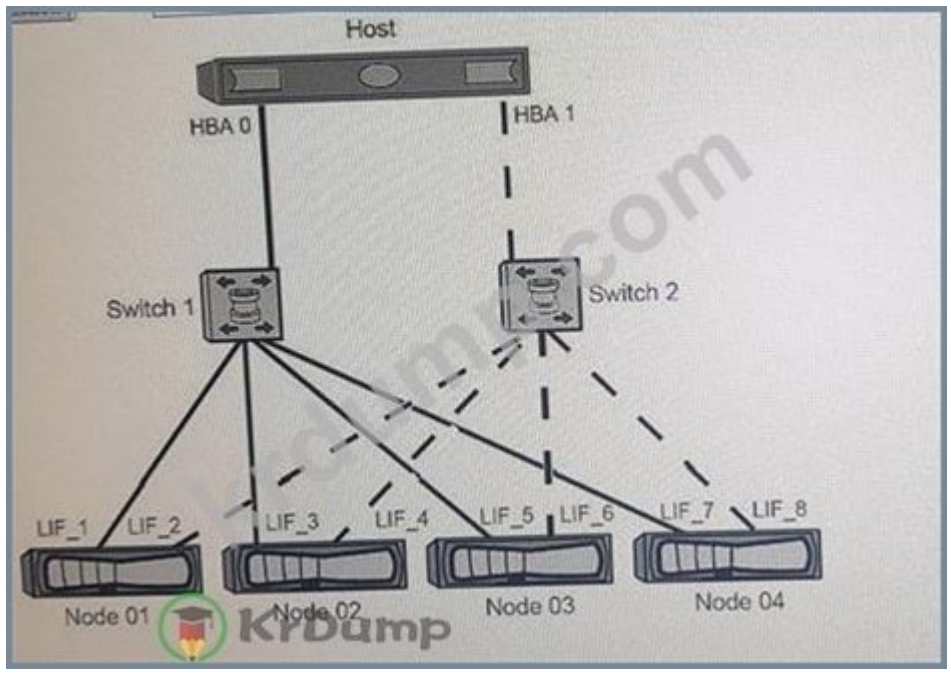

□□□ □□□□ □□□ □□ □□ □□□ FC SAN □□□ □□□□□ □□□ □□□ □□ □□□ □□□□□ □□□□□.

Switch 1 / Zone 1: HBA 0, LIF_1, LIF_3, LIF_5, and LIF_7
Switch 2 / Zone 2: HBA 1, LIF_2, LIF_4, LIF_6, and LIF_8

□□ □□□ SLM □□ □□ □□□ □□ □□ □□□ LIF_3□ □□□□□□ □□□□ FC SFP □□□ □□□□□□ □ LUN□ □□ □□ □ □□□□ □□□?
A. 7□ □□
B. 15□ □□
C. 4□ □□
D. 3□□ □□
Answer: A (LEAVE A REPLY)

NEW QUESTION: 75
ONTAP □□□□ □□□□□□ □□□ □□□ □□□ □□□□ □□□□. □□□ SVM□ FC □ NFS □□□□□ □□ □□□□□. □ □□□□□□ □□ □□□ □□ □□□ □□□□□?
A. ONTAP System Manager□ □□□□ SVM□ □□□□□ □□ □□□□□.
B. □□□□ □□□□ □□□□□□ FCP □□□□ □□ □ □□□□□.
C. Brocade □□□□ □□□□□□.
D. ONTAP System Manager□ □□□□ SVM□ LIF □□□ □□□□□□□ □□ □□□□□□.
Answer: C (LEAVE A REPLY)

NEW QUESTION: 76

□□ □□□ □□□□□.

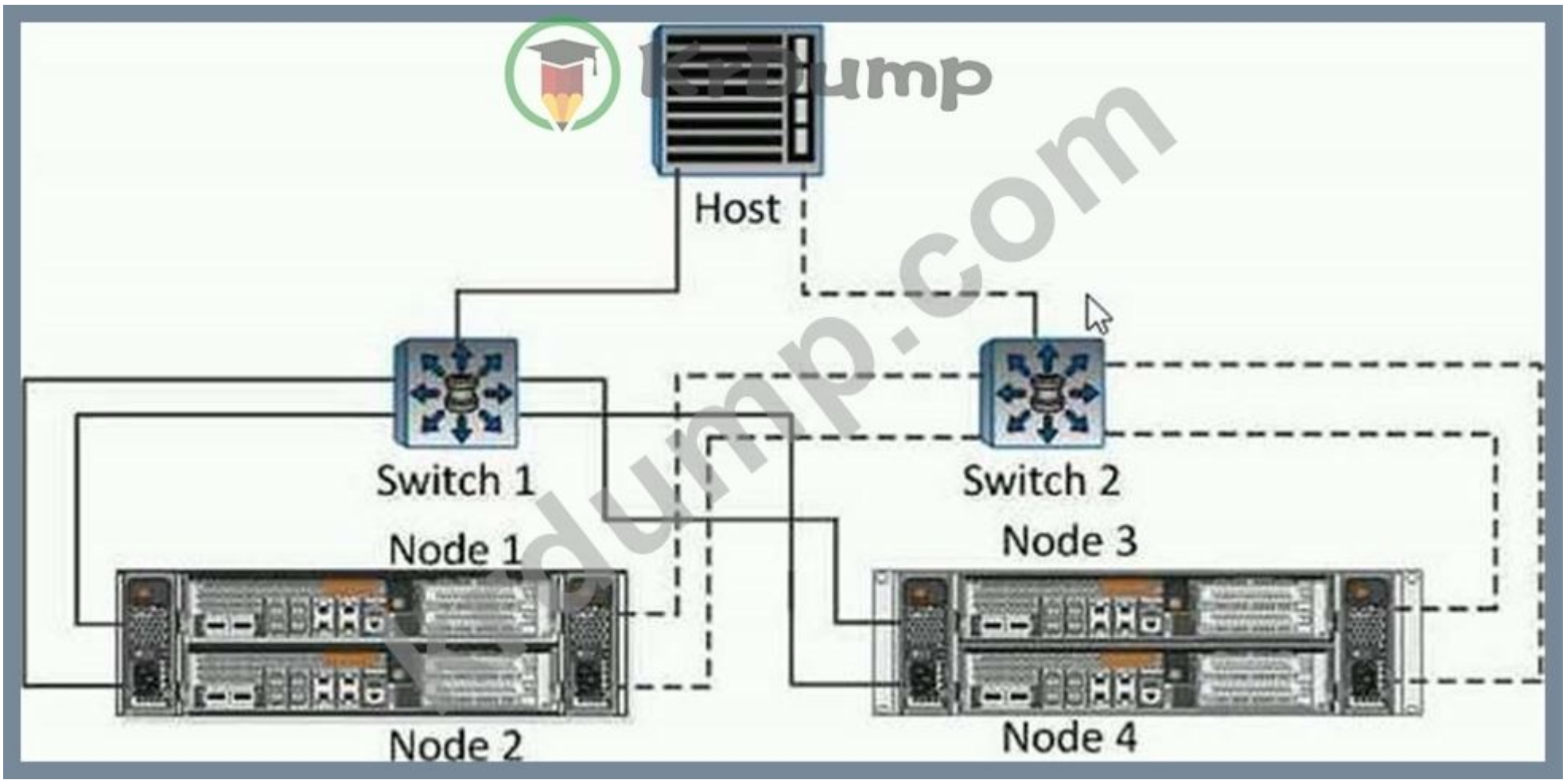

□□□□ □□□ □□ □□□ □□□ □□ □□□□□□ □□□ □ □□□ iSCSI □□□□ □□ 2□ LUN□ □□ SAN □□□ □□□ □□ □ □□□□ □□□□□ □□□□□?

A. iSCSI LIF□ □□ 2□□ □□□□□ SLM □□ □□ □□□ □□ 1□ □□ 2□ □□□□□□ □□□□ □□□ 1□ □□□□ □□□□ □□□□□□.

B. iSCSI LIF□ □□ □□□ □□□□□□ SLM □□ □□ □□□ □□ 1 □ □□ 2□ □□□□□□ □□ 1□ □□□□□□□.

C. iSCSI LIF□ □□ □□□ □□□□□ SLM □□ □□ □□□ □□ □□□ □□□□□□ □□ 1 □ □□ 2□ □□□□□□□.

D. iSCSI LIF□ □□ 1 □ □□ 2□□ □□□□□□ SLM □□ □□ □□□□ □□ 1 □ □□ 2□ □□□□□□ □□□ 1□ □□□□□□ □.

Answer: (**SHOW ANSWER**)

NS0-520 □□ □□□ □□□□□ □□ DumpTop □□ □□□□ □□□ NS0-520 □□! DumpTop □ □□ **NS0-520** □□ □□□ □□ □□□□, DumpTop NS0-520 □□ □□□ □□□□□□□□ □□□ □□□□□□□. □□□□ □□□ □□□□ □□ DumpTop NS0-520 □□□ □□□□□. https://www.dumptop.com/NetworkAppliance/NS0-520-dump.html (**236** Q&As Dumps, **30%OFF Special Discount: KrDump**)

NEW QUESTION: 77
ISCSI □□□ □□ VLAN □□□ □ □□ □□□ □□□□□? (2□ □□)
A. □□□□□□ □□□ □ □□
B. □□ □□
C. □□ □□
D. □□□□□ □□
Answer: A,C (LEAVE A REPLY)
□□□ IP □□□□ □□□□□ VLAN□ □□□□ □□□ □□ □□□ □□□□.
□□□ □□.
VLAN□ □□□□ □□□ □□□□ □□ IP SAN□ □□ □□ □□ □□ □□□□ □□□□ □□□ □□□ □□□ □□□□□ □□ □□□ □ □□□ □ □□□□.
□ □□□□ □ □□ □□□ □□ □ □□□□:
https://docs.netapp.com/ontap-9/index.jsp?topic=%2Fcom.netapp.doc.dot-cm-sanconf%2FGUID-C5288E55-DAED-4050-84A2-71BF13BC6556.html

NEW QUESTION: 78
□□□□ □□□□ □□ □□ □□□ □□□□□ □□□? (2□□ □□□□□.)
A. □□ □□□
B. □□ □□
C. □□□ □ □□(ISL)
D. igroup □□
Answer: A,D (LEAVE A REPLY)

NEW QUESTION: 79
AFF A300 2□□ □□□ □□ □□□□□ □ SAN□ □□□ □□□□□. SAN □□□□ Cisco MDS9148s □□□□ □□□□□.
NetApp □□ □□□ □□□ □ □□□ □□□□□ □□ □ □□ □□□ □□□□□? (2□□ □□□□□.)
A. □□ □□□□□□, □□ □□ □□□□ □□□□□.
B. □□□ □□ □□□ □□ □□□□ □□□□□.
C. □□ □□□□□□, □□ □□ □□□□ □□□□□.
D. □□□ □□ □□ □□□ 16Gb□ □□□□□.
Answer: B,C (LEAVE A REPLY)

NEW QUESTION: 80
□□ □□ Queue Depth□ □□□□ □ □□□ □□□ □□□□□?
A. □□□ □□ □ * 2048
B. □□□ □□□ □□□□ LIF □ * Maximum Host HBA Queue Depth □□
C. □□□ □□□ □□□□ □□ □□□□ □□ Queue Depth □□□ □□
D. □□□ □□□ □□□□ LIF □ * 256
Answer: B (LEAVE A REPLY)

NEW QUESTION: 81

□□□□ □□ □□ □□□ □□□□□ □□□ FAS8300□ □ SVM□□ □□ SVM□□ SAN □□□ □□□□□ □□□□□.
□□□ □□□□□ □ □□□□□ □□ □ □□ □□□ □□□□□? (2□□ □□□□□.)

A. □□ □□□ □□
B. □□ □□
C. □□ □□
D. □□□ □□
Answer: (SHOW ANSWER)

NEW QUESTION: 82
□□□ □ □□ □□ SVM□□ ISCSI □□□□□ □□□□ FAS8020 □□□□ AFF A220□□ □□□ 4□□ □□□□□ □□□□ □□□ □. FAS8020 □□□□ □□□ □□□□□ FAS8020 □□□□□ □□□□□ □□□□□□□□ □□ □□□ AFF A400 □□□□ □□□□ □. □□□ SVM2□ FAS8020 □□ n1_aggr1□□ SVM1□ AFF A400 □□ n5_aggr1□ □□□□ □□□□□□□□□□ □□□.

A. □□ □□
B. □□ □□□□
C. □□ □□□
D. □□ □□□
Answer: (SHOW ANSWER)
□□ □□□ □□□ SVM □□□ □□□□ □□□□ □□□□□.
□□ □□□□ □ □□□□ □□□ □□□□ □□□□ □□□□□ □ □ □□□□□. □□ □□□□ AFF □□□□□ □□ AFF □□□□ □□□□ □□□ □□ □□□ □ □□□□. □ SVM□□ □□ SVM□□ □□□ □□□□□□ □□ □□□□□ □□□□□□. SnapMirror □□□ □□□□ □□ □ □□□□ □□ □□(SVM, □□□ Vserver□ □□□)□□ □□ SVM□□ NAS □□ SAN □□□ □□□□ □ □ □□□. □□ □□□□ □□□ □□□□ □□□ □□ □□□ □□ □□□□. □□ □□□□□ □□□ □□□ □ □□ □□□ □□ □□ □ □□□□.
□ □□□□ □ □□ □□□ □□ □ □□□□:
https://docs.netapp.com/ontap-9/index.jsp?topic=%2Fcom.netapp.doc.dot-cm-vsmg%2FGUID-84308166-6872-47C2-AEC0-D6346AD1D761.html

NEW QUESTION: 83
NVMe/FC □□□□ □□□□ AFF □□□□□ □□□□□□□ □□□ □ □□□□. □□□ □□ □□□ □□□□?

```
# cat /etc/nvme/hostnqn
nqn.2014-08.org.nvmexpress:uuid:75953f3b-7718-4e03-bf3c-09d5a156fbcd

*> vserver nvme subsystem host show -vserver vs_nvme_10
Vserver Subsystem Host NQN
------- --------- ------------------------------------------ -----------
rhel_141_nvme_ss_10_0
nqn.2014-08.org.nvmexpress:uuid:3ca559e1-5588-4fc4-b7d6-5ccfb0b9f054
```

A. □□□ MPIO □□□□□ □□□□ □□□□□.
B. NVMe□ FC □□□□□ □□□□ □□□□.
C. NQN□ □□□□ □□□□.

D. NVMe □□□□ SVM□□ □□□□ □□ □□□□.
Answer: (SHOW ANSWER)
NVMe□ □□□□□ □□ □□□ □□ □□□ □□□ □ □□□□.
NVMe□ FC □□□□□ □□ □□□ SVM□□ □□□□□.
NVMe□ □□ □□ □□□ ANA□□ □□□.
□ NVMe □□□□ □□□□□ NQN□ □□ □□□□□ □□□□ □□□□ □□□.

NEW QUESTION: 84
□□ 20□ 21□□ □ Brocade □□□ □□□ ISL□ □□□□ □□□□.
□□ □□ □□ □□□ □□□□ □□□?
A. U_port
B. F_port
C. E_port
D. FL_□□
Answer: C (LEAVE A REPLY)

NEW QUESTION: 85
VMware □□□ LUN□ □□□□ SVM□ □□□□. □□ □□ □□□ □□□□ SAN LIF, □□□ □ □□ □□□ □□□□□□. SAN LIF□ WWPN□ □□□□□ SAN LIF□ □□ □□□□ □□□ □□□□□□□□ □□□. LIF □□□□□□ □□ LUN□ □□ □□□ □□□ □ □ □□ □□□□.
□ □□□□□□ □ □□□ □□□□ □ □□□ □ □□ □□ □□□ □□□□□? (3□□ □□□□□.)
A. LIF□ □□ □□□□ □□ □□ □□□□□□□□□.
B. LIF□ □□□□□□ □□□□□.
C. LIF□ □□□ □ □□□ □ □□□ □□□□□.
D. LIF□ □□□ □□□ □□□□.
E. □□ □□□□ □□□ □□□ WWPN□ □□□□ □□□ □□□□□□□.
Answer: B,C,D (LEAVE A REPLY)

NEW QUESTION: 86
□□□□ NetApp AFF A700 □□ □□□□ □□□□ □□□□□ □□□□ □□ FC □□□□ □□□□.
□ □□□ □□□□□ □□□ □□□□ □□ □ □□□ □□□□□? (3□□ □□□□□.)
A. LUN □□□□ □□ □□□ □□□□□□□□ WWPN□ □□□□ igroup□ □□□□□.
B. □□□ □□ LUN□ □□ □□□ □□ FCP □□□□ □□□□□.
C. FC HBA □□□□ □ □□□□ IMT(Interoperability Matrix Tool)□ □□ □□□□□ □□□□□.
D. IMT(Interoperability Matrix Tool)□ □□ □□□ □□□□ □□□□□ □□□□□.
E. □□ □□□ □□□□ □□□□□ □□ □□□ □□□□□.
Answer: A,D,E (LEAVE A REPLY)

NEW QUESTION: 87
iSCSI□ □□□□ ESX □□□□ □□□□□ □□□□□□□ □□□□.
NetApp □□ □□□ □□□ □ □□□ □□□□ □ □□ □□□ □□□□□? (3□□ □□□□□.)

A. □□□□□ MTU 1500□ □□□□□.
B. iSCSI □□□□ □□□□□□.
C. iSCSI □□□ □□□□□ iSCSI □□□□ □□□□□□.
D. VMware□ VSC(Virtual Storage Console)□ □□□□□.
E. □□□□□ BGP□ □□□□□□.
Answer: (SHOW ANSWER)

NEW QUESTION: 88
AFF □□□□□ □□ □□□ FC SAN □□□ □□□ □ □□□□, □□□ □□□□ □□ □□□□ □ □ □□ □□□ □□□□□? (2□□ □□□□□.)
A. □□ Disk Shelf
B. □□□ □□□ □□□ □□ PDU
C. □□ □□□□ □□□□ □□□ □□□ □□
D. LC/LC □ □□□□ □□
Answer: (SHOW ANSWER)

NEW QUESTION: 89
FC□ □□□□ FAS9000 □□□□□□ □□□□ □□□ □□□ □□□□□□ □□ □□□□□ □□□□. □□□□ □□ □□ □□□ □ □□□□.
□□ □□ □□□ □□ □□ □□□ □□□□ □□ □ □□ □□□ □□□□□? (2□□ □□□□□.)
A. □□ □□□ □□□□ □□□□□.
B. □□ □□□□ □□ □□□□ □□□□.
C. □□ □□□ □□□□ □□□□ □□□□.
D. □□ □□□□ □□□□□.
Answer: A,B (LEAVE A REPLY)

NEW QUESTION: 90
□□□□ vSphere □□□□□ □ □□□□ □□□□ □□□□. □□□□□ FC □□□□□ □□□□ NetApp □□□□□ □□□□□. □ □□□ ESXi □□□□ □□ □□ □□□ □□□□□ □□□.
□ □□□ □□□□□ □□ NetApp □□□ □□□□ □□□?
A. NetApp □□ □□□□ □□(VSC)
B. SnapCenter □□□□
C. □□□ □□□□
D. OCSM(OnCommand System Manager)
Answer: A (LEAVE A REPLY)

NEW QUESTION: 91
VMware ESXi□ □□ □□□□ NVMe OS □□ □□ □□□ □□□□□?
A. MPIO
B. PVlinks
C. dm-□□ □□

D. NMP
Answer: (SHOW ANSWER)

NS0-520 □□ □□□ □□□□□ □□ DumpTop □□ □□□□ □□□ NS0-520 □□! DumpTop □ □□ **NS0-520** □□ □□□ □□ □□□□, DumpTop NS0-520 □□ □□□ □□□□□□□□ □□□ □□□□□□□. □□□□ □□□ □□□□ □□ DumpTop NS0-520 □□□ □□□□□. https://www.dumptop.com/NetworkAppliance/NS0-520-dump.html (**236** Q&As Dumps, **30%OFF Special Discount: KrDump**)

NEW QUESTION: 92
□□ SVM□ □□□□□ □□ □□□ □□□□□ □□□□□□. □□□ □ □□□ □□□ □□□□□ SnapCenter□ SVM□ □□ □□ □ □□ □□□ □□□□□. □□ □□ □□ □□□ □□ □□□ □□□ □□ LIF□ □□□□□ □□□ □□□□□.
□ □□□□□□ □□ LIF □□□ □□ □□□□ □□□□□?
A. □□□
B. □□ □□
C. □□□□ □
D. □□□□
Answer: A (LEAVE A REPLY)

NEW QUESTION: 93
□□□ □□□□ □□□ □□□ □□ □□ □□□ □□ □□(□□ MTU - □□ □□ □□)□ □□□□□?
A. 12000□□□
B. 2112□□□
C. 9000□□□
D. 1500□□□
Answer: D (LEAVE A REPLY)

NEW QUESTION: 94
AFF A250 □□□ □□ □□□□ □□ □□ □□□ □□□□ SAN LIF□ □□□□□ □□□. □ □□□□□□ □□ □ □□□ □□□□? (2 □ □□)
A. LIF□ □□□□□ □□□ □□ SLM□ □□□□□□ □□□.
B. LIF WWPN□ □□□□ □□□□□□ □□□.
C. □□ □□□□ LIF□ □□□□ □□□.
D. SAN LIF□ □□□□□□ □□□□ □□□.
Answer: C,D (LEAVE A REPLY)
LIF□ □□ □□□ □□□□ □□ LIF□ □□ □□□ □□□□ □□ LIF□ □□ □□□□ □□□□□ □□□.
LIF□ □□□ □□(□□□□)□□ □□
□ □□□□ □ □□ □□□ □□ □ □□□□:
https://docs.netapp.com/ontap-9/index.jsp?topic=%2Fcom.netapp.doc.dot-cm-sanag%2FGUID-09F5C2A3-FA66-4252-BEEF-D556A143CD30.html

NEW QUESTION: 95
NetApp □□□□ □□□□ □□ □□□ □ □□□□ □□□□ □□□□.
□ □□□ □□□□□ □□ □□□ □□ □□□?
A. Disk Shelf □□□□ □□□□ Disk Shelf ID□ □□□□ Disk Shelf 1(DS14 □□□□)□ □□□□ □□□□□ □□□ □□□□□.
B. □□□□ □□□□ Disk Shelf□ □ □□ Disk Shelf□ □□□. □□ □□ Disk Shelf□ □□ □□□ □□ □□ □□□□ LED □□□ □□ □□□ □□□□□.
C. LCD□ □□□□ □□□ □□ □□□ □□□□. □□ □□ LCD □ □□□ □□□□ □□□ □□□□.
D. □□ □□□□ □□□ □□□ □□□ □□ □□□□□ □□ □□□□ □□□□□□.
Answer: C (LEAVE A REPLY)

NEW QUESTION: 96
FabricPool□ □□□□ □□□□□ □□□□□ □□□ □□□□ □□□.
□ □□□ □□□□□ □□□ □□□□□?
A. □□□□ □ LIF□ □□ □□ □□ □□ □□
B. FabricPool □□ IPspace
C. □□□□ □□
D. 4□□ □□□□ LIF
Answer: A (LEAVE A REPLY)

NEW QUESTION: 97
□□ □□□ 100GB FlexVol □□□ 20GB LUN□ □□□□□. □□ □□ LUN□ 5GB□ □□□□ □□□. LUN□□ □□ □□□ □□□□ □□□□□.
□ □□□□□□ □□□ □□□ □□ □□□ □□ □□□□?
A. 85GB
B. 80GB
C. 95GB
D. 75GB
Answer: (SHOW ANSWER)

NEW QUESTION: 98
□□□ FC □□□ □□□ □□ □□ □□□ FAS8300□ □□□□□ □□□□□.
□□□ □□□□ □ □□□ □□□□ □□□ □□□□□?

```
nacl01::> system hardware unified-connect show
                          Current   Current    Pending   Pending    Admin
Node          Adapter     Mode      Type       Mode      Type       Status
------------  -------     -------   ---------  -------   ---------  -----------
nacl01-01     0e          fc        initiator  -         -          offline
nacl01-01     0f          fc        initiator  -         -          offline
```

A. □□ 0e □ 0f□ CNA □□□ □□
B. □□ 0e □ 0f□ □□ □□□□ □□□□□.
C. □□ 0e □ 0f□ □□ □□□□ □□□□□.

D. □□ 0e □ 0f□ □□ □□□ □□□□ □□□□□.
Answer: B (LEAVE A REPLY)
□□ □□□ □□□□□□□□ □□□□ □□□□□ □□□ □□□□□□ □□□□ □□□. LUN□ □□□□ □□□□□ □□□ □□ □ □□ □□□ □□□.
□ □□□□ □ □□ □□□ □□ □ □□□□:
https://docs.netapp.com/ontap-9/index.jsp?topic=%2Fcom.netapp.doc.dot-cm-sanag%2FGUID-193C6818-EDBA-4159-A7C8-42D6844A6314.html

NEW QUESTION: 99
□ SVM□ □□ ONTAP □□□□□ iSCSI□ □□□□ □□□. iSCSI LUN□ □□ SVM□□ CIFS □□□□□ □□□□ □□□ □□□ □ □□ □□□□ □□□ □□□ 2 □□□□□ □□ □□□□□.
□ □□□ □□□□□ □□ □ □□ □□□ □□□□ □□□? (2□□ □□□□□.)
A. □ AD □□□ □□□□.
B. □□□ □□□□□□ □□□□ □□□□□.
C. □ □□□□ □□□□□.
D. □ VLAN□ □□□□□.
Answer: B,D (LEAVE A REPLY)

NEW QUESTION: 100
□ □□ Nexus 9332PX □□□□ □□□□ □□ FlexPod □□□□ □□□ AFF A220 FIA □□ □□□□□. □ □□ □□□□ □□ AFF A220□ □□□ □□ □□□□ □□ AFF A220 □□□□ Nexus 9332PX □□□□□□ □□□ 9□□□□□.
□ □□□□□□ AFF A220□ Nexus 9332PX □□□□ □□□□ □ □□ 10Gbe □□□□ □□□□ □□□□□□□□?
A. □□□ Twinax
B. □□ Twinax
C. □□ SAS
D. LC/LC OM4 □□
Answer: (SHOW ANSWER)

NEW QUESTION: 101
□□□□ ONTAP □□□□□ □□□□□□ □□□□ □□ □□□□□ □□□□ □□□□□.
□□□□□ □□ □□□ □□□ □□□□ □□□□? (2□□ □□□□□.)
A. □□ □□□□□ □□
B. □□ □□
C. □□□□ □□ □□ □□
D. □□ □□
Answer: (SHOW ANSWER)

NEW QUESTION: 102
ONTAP 9.5□ □□□□ AFF A220□ □□ SVM□□ iSCSI LUN□ □□□□□ □□□□ □□□□□. □□□□□ iSCSI □□□□□ □□ □□ □□ iSCSI □□□□□ □□□□□ □□□ □□□□□□.
□□□□ □□□□ □□□□ iSCSI □□□ □□□□ □ □□□ □□□ □□□ □□□□□?

A. □□□ IQN□□ □ igroup□ □□□□□.
B. LUN□ igroup□ □□□□□.
C. iSCSI □□□ □□□□□ □□□□ □ LIF□ □□□□.
D. □□ LIF□ □□□ □□□□□ iSCSI□ □□□□□.
Answer: (SHOW ANSWER)

NEW QUESTION: 103
FAS8200□ Brocade SAN □□□□ □□□□□□. □□□□□ □ □ □□□ □□ 0□ □□□ □ □□□□.
□ □□□□□□ □□□ □□□ □□□□□?
A. □□□ □□□ FC □□ □□□ □□□□ □□□□.
B. □□□ □□□ E_Port □□□ □□□□□.
C. □□□ □□□ □□□ □□□□□□□.
D. □□□ SFP+ □□□ □□□□□□□.
Answer: (SHOW ANSWER)

NEW QUESTION: 104
□□□□ □□□□ □□ FC SAN LIF□ □□□ □ □□ □ □□ □□□ □□□□□? (2□□ □□□□□.)
A. 01a, 0h
B. 01b, 0g
C. 01a, 0g
D. 01b, 0h
Answer: B (LEAVE A REPLY)

NS0-520 □□ □□□ □□□□□ □□ DumpTop □□ □□□□ □□□ NS0-520 □□! DumpTop □ □□ **NS0-520** □□ □□□ □□ □□□□, DumpTop NS0-520 □□ □□□ □□□□□□□□ □□□ □□□□□□□. □□□□ □□□ □□□□ □□ DumpTop NS0-520 □□□ □□□□□. https://www.dumptop.com/NetworkAppliance/NS0-520-dump.html (**236** Q&As Dumps, **30%OFF Special Discount: KrDump**)