

Microsoft.PL-400.v2023-06-12.q137

□□□□:	PL-400
□□□□:	Microsoft Power Platform Developer
□□□:	Microsoft
□□ □□ □□□:	137
□□:	v2023-06-12
# □□ □:	931
# □□ □□□:	1370
https://www.krdump.com/Microsoft.PL-400.v2023-06-12.q137.html	

NEW QUESTION: 1

□□□ □□□□ □□□ □□□□ □□□.

□□ □□□ □□□□ □□□? □□□□□ □□ □□□□ □□□ □□□ □□□□□□.

□□: □ □□□ □□□ 1□□ □□□ □□□□.

Field	Type
Doctor's name field on customer record	<div style="border: 1px solid black; padding: 2px;">▼</div> <div style="border: 1px solid black; padding: 2px;">Lookup</div> <div style="border: 1px solid black; padding: 2px;">Calculated</div> <div style="border: 1px solid black; padding: 2px;">Text</div> <div style="border: 1px solid black; padding: 2px;">Option set</div>
Auto-populate Refill date field	<div style="border: 1px solid black; padding: 2px;">▼</div> <div style="border: 1px solid black; padding: 2px;">Rollup</div> <div style="border: 1px solid black; padding: 2px;">Calculated</div> <div style="border: 1px solid black; padding: 2px;">Currency</div> <div style="border: 1px solid black; padding: 2px;">Whole Number</div>
Doctor's name field in Doctor's entity	<div style="border: 1px solid black; padding: 2px;">▼</div> <div style="border: 1px solid black; padding: 2px;">Text</div> <div style="border: 1px solid black; padding: 2px;">LookUp</div> <div style="border: 1px solid black; padding: 2px;">Image</div> <div style="border: 1px solid black; padding: 2px;">Option set</div>

Answer:

Field	Type
Doctor's name field on customer record	<div style="border: 1px solid gray; padding: 2px;"> ▼ <div style="clear: both; border-top: 1px solid gray; padding: 2px;"> Lookup </div> <div style="border-top: 1px solid gray; padding: 2px;"> Calculated </div> <div style="border-top: 1px solid gray; padding: 2px;"> Text </div> <div style="border-top: 1px solid gray; padding: 2px;"> Option set </div> </div>
Auto-populate Refill date field	<div style="border: 1px solid gray; padding: 2px;"> ▼ <div style="clear: both; border-top: 1px solid gray; padding: 2px;"> Rollup </div> <div style="border-top: 1px solid gray; padding: 2px;"> Calculated </div> <div style="border-top: 1px solid gray; padding: 2px;"> Currency </div> <div style="border-top: 1px solid gray; padding: 2px;"> Whole Number </div> </div>
Doctor's name field in Doctor's entity	<div style="border: 1px solid gray; padding: 2px;"> ▼ <div style="clear: both; border-top: 1px solid gray; padding: 2px;"> Text </div> <div style="border-top: 1px solid gray; padding: 2px;"> LookUp </div> <div style="border-top: 1px solid gray; padding: 2px;"> Image </div> <div style="border-top: 1px solid gray; padding: 2px;"> Option set </div> </div>

□□:

<https://docs.microsoft.com/en-us/dynamics365/customerengagement/on-premises/customize/types-of-fields>

NEW QUESTION: 2

□□ □□□ □□□□.

```

Xrm.WebApi.createRecord("@account", data).then(
  function success(result) {
    console.log("Success");
  },
  function (error) {
    console.log(error.message);
  }
);

```

GUID 2CFB1599-DEAD-425F-AB4A-76E6CAB51B09□ □□□□ □□□ □□□□ □□□□.
□□□ □□ □ □□□ □□□□ □□□ □□ □□□□ □□□□ □□□.
□□□ □ □□ □ □□ □□ □□□□□ □□□□□? □ □□□ □□□ □□□□ □□□□□.
□□: □ □□□ □□□ 1□□ □□□ □□□□.

```

A. var data =
    {
        "name": "Contoso account",
        "primarycontactid@odata.context": "/contacts(2CFB1599-DEAD-425F-AB4A-76E6CAB51B09)"
    };

B. var data =
    {
        "name": "Contoso account",
        "primarycontactid":
        {
            "logicalname": "contact",
            "id": "2CFB1599-DEAD-425F-AB4A-76E6CAB51B09"
        };
    }

C. var data =
    {
        "name": "Contoso account",
        "primarycontactid@odata.bind": "/contacts(2CFB1599-DEAD-425F-AB4A-76E6CAB51B09)"
    };

D. var data =
    {
        "name": "Contoso account",
        "primarycontactid": "/contacts(2CFB1599-DEAD-425F-AB4A-76E6CAB51B09)"
    };

```

- A. C
- B. D
- C. A
- D. B

Answer: A,D ([LEAVE A REPLY](#))

NEW QUESTION: 3

Power Platform . 3 .
.

Button	Requirement
Button1	Add the current date and time to the form when the button is selected.
Button2	Apply conditional logic to change the form color based on the option selected in the Title field.
Button3	Ensure that the word Emergency is entered as "Emergency".

.

? .

: 1.

Actions

Perform the steps to generate the errors and download the results from Monitor.

Open the app in a browser on the phone.

Open the application in a browser on a laptop computer when they return to the office.

Perform the steps to generate the errors while you monitor the technician's monitor debug session.

Add the following text to the end of the URL for the app: "&monitor=true"

Open the app on a phone by using Power Apps mobile.

Answer area

Answer:

Answer Area

- Open the app in a browser on the phone.
- Add the following text to end of the URL for the app: "&monitor=true"
- Perform the steps to generate the errors and download the results from Monitor.
- Open the application in a browser on a laptop computer when they return to the office

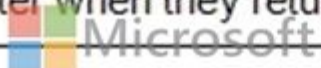

- 1 - □□□□□ □□□□□□ □□ □□□.
- 2 - □□ URL □□ "&monitor=true" □□□□ □□□□□.
- 3 - □□□ □□□□ □□□ □□□□ □□□□□ □□□ □□□□□□□□.
- 4 - □□□□ □□□□ □□ □□□□ □□□□□□ □□□□□□□□ □□□.

<https://powerapps.microsoft.com/en-us/blog/monitor-now-supports-model-driven-apps/>

NEW QUESTION: 5

Power Platform □□□□ □□□□ □□□□.

□□□□ □□□□ □□□ □□ □□□ □□□ □□ □□□ □□□□□ □□□□ □□□.

□□□ □□ □□□□ □□□□ □□□.

□□ □ □□ □□□ □□□□ □□□□ □□□? □□□□□ □□ □□□□ □□ □□□ □□ □□

□□ □□□□ □□□ □□□ □□□□□□.

Dynamics 365 Customer Engagement (on-premises) □□ □□ □□ □□□ □□□□ □□ □□□ □ □□ □□ □□□□ □□□ □□ □□□ □□ □□□□ □□□□□. □□ □□ □□ □□□□ □ □□□□ □□□ □□ □□□ □□□ □□□□□ □ □□□□.

□□:

<https://docs.microsoft.com/en-us/dynamics365/customerengagement/on-premises/developer/security-dev/use-field-security-control-access-field-values>

NEW QUESTION: 7

□□ □□□□ □□□ □□□ □□□□.
□□□ □□ □□□ □□ □□ □□□ □□□□□. □□ □□□ □□□ □□□□.
□□□ □□□□ □□□ □□□□□.
□□□ □□□□ □□□□ □□□□ □□□□ □□□.
□□□ □□□□□ □□□□□ □□□□ □□□□ □□□.
□□ □□□ □□□□ □□□? □□□□□ □□ □□□□ □□□ □□□ □□□□□□□.
□□: □ □□□ □□□ 1□□ □□□ □□□□.

Settings	Options
Execution stage	<div style="border: 1px solid black; padding: 2px;">▼</div> <div style="border: 1px solid black; padding: 2px;">PreValidation</div> <div style="border: 1px solid black; padding: 2px;">PreOperation</div> <div style="border: 1px solid black; padding: 2px;">PostOperation</div>
Execution mode	<div style="border: 1px solid black; padding: 2px;">▼</div> <div style="border: 1px solid black; padding: 2px;">Asynchronous</div> <div style="border: 1px solid black; padding: 2px;">Synchronous</div>
Image	<div style="border: 1px solid black; padding: 2px;">▼</div> <div style="border: 1px solid black; padding: 2px;">Pre image</div> <div style="border: 1px solid black; padding: 2px;">Post image</div>
Error message	<div style="border: 1px solid black; padding: 2px;">▼</div> <div style="border: 1px solid black; padding: 2px;"> <pre>throw new InvalidPluginExecutionException("Your error message", ex); tracingService.Trace("Your error message: {0}", ex.ToString());</pre> </div>

Answer:

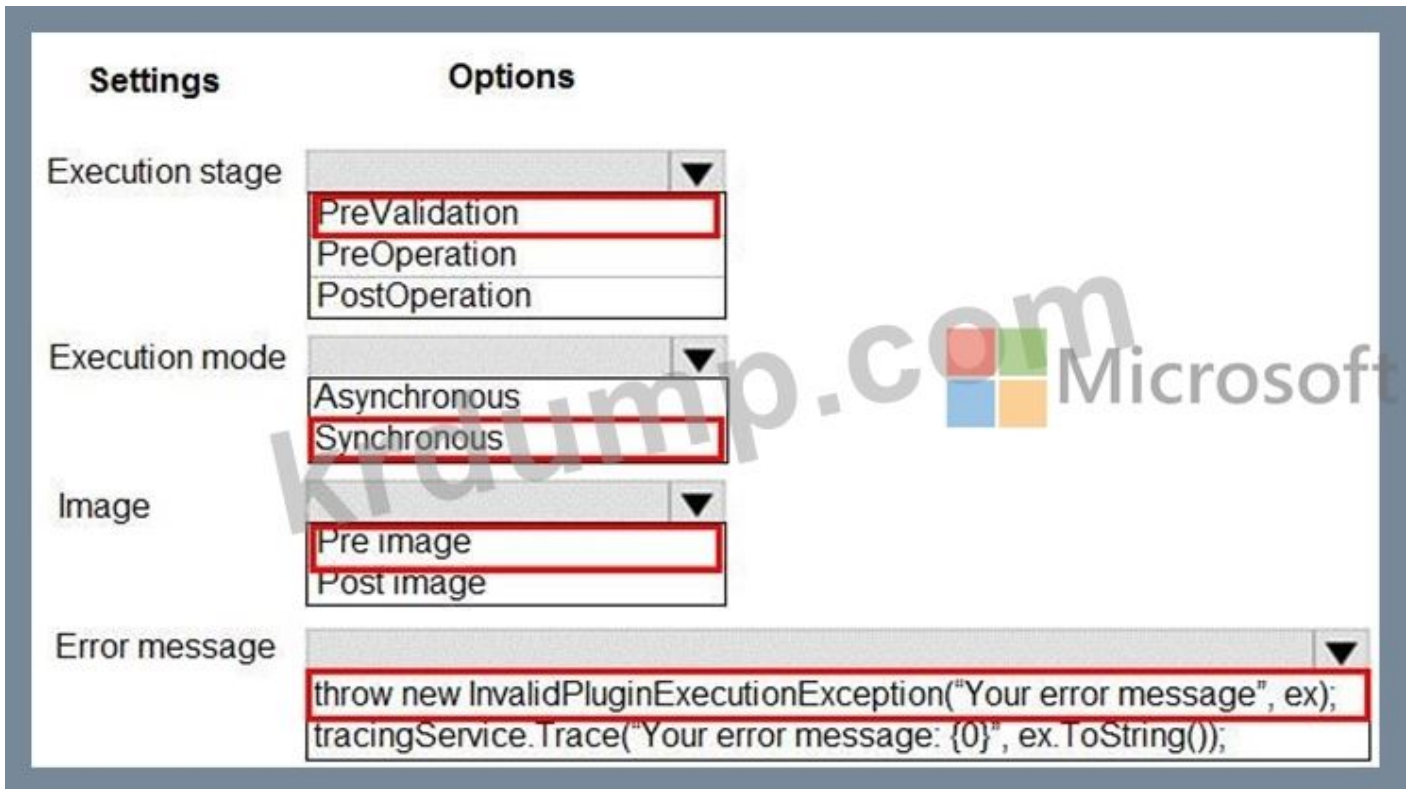

□□:

<https://docs.microsoft.com/en-us/powerapps/developer/common-data-service/event-framework>

<https://docs.microsoft.com/en-us/powerapps/developer/common-data-service/handle-exceptions>

NEW QUESTION: 8

□□□ □□ □□□ □ □□□ □□□ □□ □□□ □□□□ □□□.

□□ □□□ □□□□□?

- A. □□□□□ □□□ □□□ □□□ □□ □□□ □□□ □□ □□□ □□ □□□ □□□□□.
- B. □□□□□ Common Data Service □□□ □□ □□□ □□□ □□ □□□ □□ □□□ □□□ □□□ □□.
- C. □□□□□ □□ □□□ □□ □□□ □□□ Common Data Service □□□ □□ □□□ □□□ □□.
- D. □□□□□ □□ □□□ □□ □□□ □□□ □□□ □□□ □□□ □□ □□□ □□□□□.
- E. □□□□□ □□ □□□ □□ □□□ □□□ □□□ □□ □□□ □□□□□.

Answer: (SHOW ANSWER)

□□□□: □□□ □□ □□ □ □□□ □□□ □□□□ □□ □□□ □ □□□□.

□□ □□□ □□: Microsoft Power Automate□ □□□□ □, □□, □□□ □□ API, □□□□□ □ □□□ □□□□ □□□ □□□ □ □□□□ □□ □ □□□□. □□□ □ □□□□ □□ □□ □□□□ □□□□ □ □□ □□□ □□□□.

□□□ □□□ □□□ □□: □□□ □□□ □□□ □ □□ □□ □□□□□. □□□ □ □□□ □ □□□□ □□□ □□□ □□ □□□□ □□ □□□□ □ □ □□□□.

□□:

<https://docs.microsoft.com/en-us/power-platform/admin/database-security>

NEW QUESTION: 9

Which of the following is a valid JavaScript function?
A. function myFunction() { }
B. myFunction() { }
C. function myFunction { }
D. myFunction { }

- A. JavaScript is a case-sensitive language.
- B. The URL &ribbondebug=true is used to enable the ribbon debug console.
- C. The EnableRules property of the CustomRule class is used to enable the ribbon.

Answer: (SHOW ANSWER)

The correct answer is A. JavaScript is a case-sensitive language.
The URL &ribbondebug=true is used to enable the ribbon debug console.
The EnableRules property of the CustomRule class is used to enable the ribbon.
<https://docs.microsoft.com/en-us/powerapps/developer/model-driven-apps/define-ribbon-enable-rules>

NEW QUESTION: 10

Which of the following is a valid JavaScript function?
A. function myFunction() { }
B. myFunction() { }
C. function myFunction { }
D. myFunction { }

CDS(Common Data Service) is a cloud-based data platform that provides a unified view of your data.
It is used to store and manage data for your applications.
The JavaScript function myFunction() is used to define a function.

The correct answer is A. JavaScript is a case-sensitive language.

Answer:

The correct answer is A. JavaScript is a case-sensitive language.
The JavaScript function myFunction() is used to define a function.

- A.

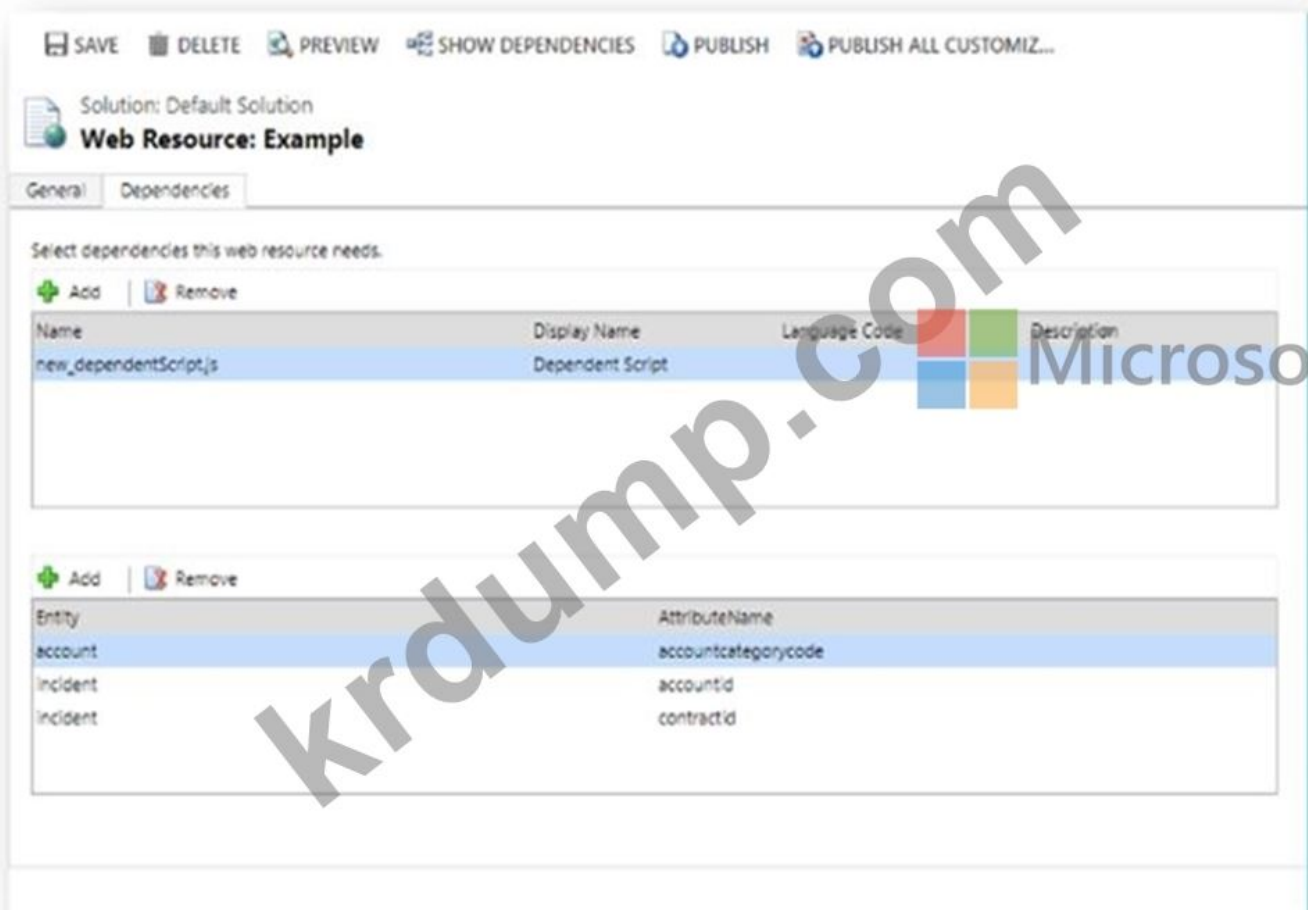

□□:

<https://docs.microsoft.com/en-us/dynamics365/customerengagement/on-premises/developer/web-resource-dependencies>

NEW QUESTION: 12

□□ □□□ □□□ □□ □□□ □□□□ □□□□ □□□□ □□□□.

□□ □□□ □□□ □□□□ □□□? □□□□□ □□□ □□□ □□ □□□□ □□□□ □□□□.

□ □□□ □ □, □ □ □□ □□□□□ □□ □□□□ □□ □ □□□□□. □□□□ □□□ □ □□□ □□ □□□ □□□ □□□□□ □ □ □□□□.

□□: □ □□□ □□□ 1□□ □□□ □□□□.

Answer:

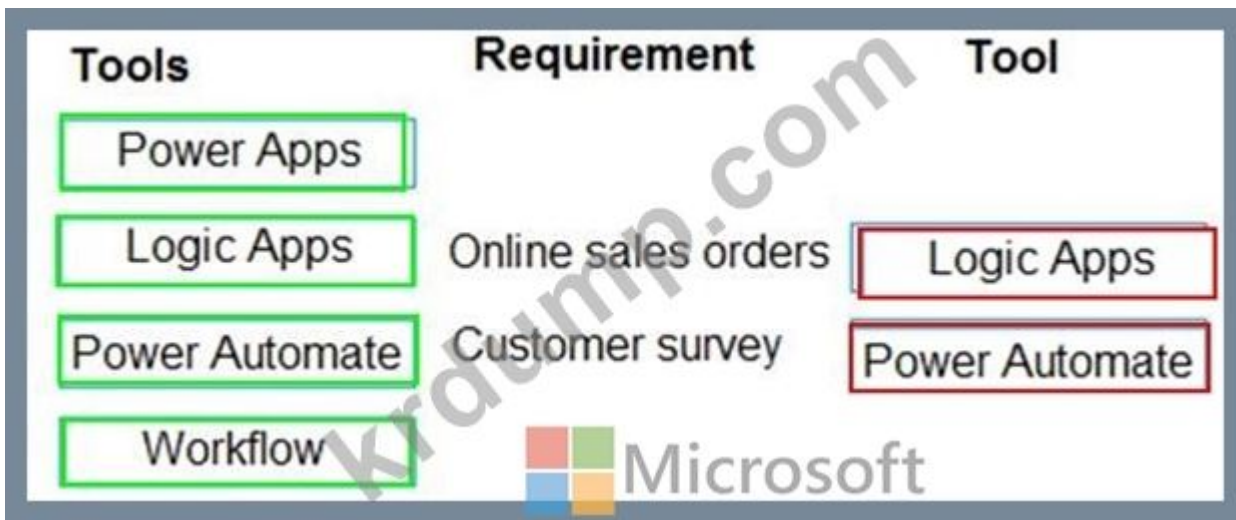

□□:

<https://docs.microsoft.com/en-us/microsoft-365/community/power-automate-vs-logic-apps>
<https://docs.microsoft.com/en-us/power-automate/replace-workflows-with-flows>

NEW QUESTION: 13

- Common Data Service □□ □□ □□□□□□ □□□ □□□ □□□ □□□□. □□□□
- Azure □□□ □□□□ □□□□□.
- □□□□ □□□□□ Azure □□□ □□□□ □□□.
- Azure Function □ □□□□ □□ □□□ □ □□□ □□□ □□□□□?
- A. .NET □□□□ □□□ RemoteExecutionContext
- B. JSON □□□ RemoteExecutionContext
- C. XML □□□ RemoteExecutionContext
- D. JSON □□□ IPluginExecutionContext
- E. XML □□□ IPluginExecutionContext

Answer: B (LEAVE A REPLY)

□□□□ RemoteExecutionContext □□□ □□□□□ JSON □□ □□□□ □□□□ □□□□
 □.
 □□:

<https://docs.microsoft.com/en-us/powerapps/developer/data-platform/use-webhooks>

NEW QUESTION: 14

□□□ □□□□ □ □□ □□□ SharePoint □ □□□□□. □□□ □□ □□ □□ □□□□□□. SharePoint □□□□ □□ □□ □□□ □□□□ □□□ CDS(Common Data Service)□□ □□□ □□□□ □□ □ □□□ □□□.

SharePoint □ □□□ □□□□ CDS □□□□ □□□ SharePoint□□ □□□ □□□□ □□□. URL□ □□□ □□□□ □□□? □□□□□□ □□ □□□□ □□□ □□□ □□□□□□.

□□: □ □□□ □□□ 1□□ □□□ □□□□.

Answer:

This screenshot is identical to the one above, but with red boxes highlighting the following elements: `main.aspx` in the first dropdown, `entityrecord` in the second dropdown, and `extraqs` in the third dropdown.

□□:

<https://docs.microsoft.com/en-us/powerapps/developer/model-driven-apps/open-forms-views-dialogs-reports-url>

<https://docs.microsoft.com/en-us/powerapps/developer/model-driven-apps/set-field-values-using-parameters-passed-form>

NEW QUESTION: 15

□□□ □□□□□ □□□□ □ □□□ □□□ □□□ □□□ □□□□□ □□ □□□ □ □□□□.

Common Data Service □□ □□□□ □□□□□. □□ □□□□ □□ □□□ □□□□ □□□□. □□ □□□□ □□□ □□□ □ □□ □□□□□ □□□□□ □□ □□ □□□ □□□□ □□□. □□ 5□□ □□□ □□□□ □□□□ □□□? □□□□□ □□ □□□□ □□ □□□ □□ □□ □□ □□□□ □□□ □□□ □□□ □□□□□□.

ANSWERS

ANSWER AREA

Refactor the plug-in logic in the app.

Create an Azure Function app.

Register a service endpoint for the app in the Plug-in Registration tool.

 Create an Azure Logic app.

Register a step in the webhook.

Register a webhook for the app in the Plug-in Registration tool.

Publish the app.

Register a step in the service endpoint.

Answer:

Answer Area

Create an Azure Function app

Refactor the plug-in logic in the app.

Publish the app

Register a webhook for the app in the Plug-in Registration tool

Register a step in the webhook.

- 1 - Azure □□ □ □□□
- 2 - □□□ □□□□ □□□ □□□□□□□□.
- 3 - □ □□
- 4 - □□□□ □□ □□□□ □□ □□ □□□□ □□□□□□.

5 - □□□□ □□□ □□□□□.

□□:

<https://docs.microsoft.com/en-us/powerapps/developer/data-platform/use-webhooks>

<https://docs.microsoft.com/en-us/powerapps/developer/data-platform/register-web-hook>

NEW QUESTION: 16

PowerApps □□ □□ □□□□□(PCF) □□□ □□□□ □□□.

□□□□□□□ □□□ □□□ □□□□ □□□? □□□□□ □□ □□□□ □□□ □□□ □□ □□□□.

□□: □ □□□ □□□ 1□□ □□□ □□□□.

<resources>

<code path="scripts/HelloWorldControlWave.js" order="1"/>

<code path="scripts/HelloWorldControlRandom.js" order="2"/>

<css path="style/HelloWorldControl.css" order="

▼
1
2
3

html path="HelloWorldControlWaveRandom.htm" order="

▼
1
2
3

</resources>

Answer:

<resources>

<code path="scripts/HelloWorldControlWave.js" order="1"/>

<code path="scripts/HelloWorldControlRandom.js" order="2"/>

<css path="style/HelloWorldControl.css" order="

▼
1
2
3

html path="HelloWorldControlWaveRandom.htm" order="

▼
1
2
3

</resources>

□□:

https://www.w3schools.com/jsref/prop_style_order.asp

PL-400 □□ □□□ □□□□□ □□ DumpTop □□ □□□□ □□□ PL-400 □□! DumpTop □ □□ **PL-400** □□ □□□ □□□□□□, DumpTop PL-400 □□ □□□ □□□□□□□□ □□□ □□□□□□□□. □□□□ □□□ □□□□ □□ DumpTop PL-400 □□□ □□□□□. <https://www.dumptop.com/Microsoft/PL-400-dump.html> (363 Q&As Dumps, **30%OFF Special Discount: KrDump**)

NEW QUESTION: 17

□□ □□□□ □□□ □□ □□□. □□□ □□ □□ □□□□ □□□□□□.

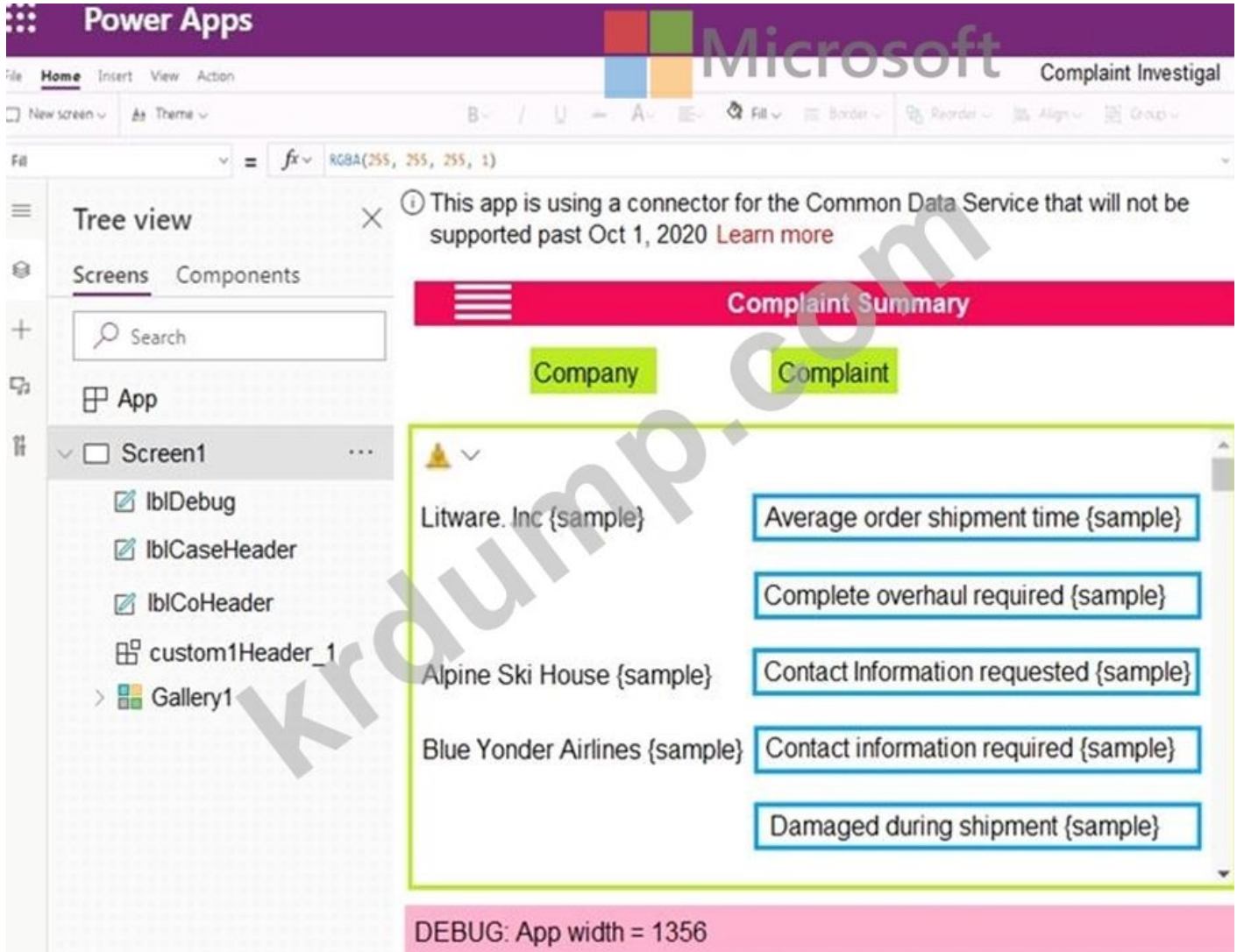

□□□□ □□□ □□□□ □□□□ □□□ □□□ □□□□ □ □□□ □□□□ □□ □□ □□ □□□□□.

□□: □ □□□ □□□ 1□□ □□□ □□□□□.

You need to troubleshoot the warning. What should you do?

- Navigate to Solution checker and view results.
- Navigate to App checker and expand the Formulas section.
- Navigate to Advanced Tools and open the Monitor.
- Navigate to Connections and add a new connection.

Which component should you troubleshoot?

- App
- Screen1
- customHeader_1
- Gallery1

Answer:

☐☐:

<https://docs.microsoft.com/en-us/powerapps/maker/canvas-apps/use-native-cds-connector>

NEW QUESTION: 18

☐☐☐☐ Dynamics 365 Sales ☐☐☐ ☐☐☐☐.

Power Apps ☐☐ ☐☐☐ ☐☐☐☐ ☐☐☐.

☐☐ ☐☐ ☐☐☐ ☐☐☐☐ ☐☐☐☐ ☐☐☐☐? ☐☐☐☐☐ ☐☐ ☐☐☐☐ ☐☐ ☐☐☐☐ ☐☐ ☐☐

☐☐ ☐☐☐☐ ☐☐☐ ☐☐☐ ☐☐☐☐☐☐.

Security types	Answer Area
Environment Maker	Role: Intern
System Administrator	Role: Manager
Common Data Service User	Role: Sales representative
System Customizer	Security type: Security type
	Security type: Security type
	Security type: Security type

Answer:

Security types	Answer Area
Environment Maker	Role: Intern
System Administrator	Role: Manager
Common Data Service User	Role: Sales representative
System Customizer	Security type: Environment Maker
	Security type: System Administrator
	Security type: Common Data Service User

NEW QUESTION: 20

□□□ □□□□ □□□ □□□□ □□□.

□□ □□□ □□□□ □□□? □□□□□ □□ □□□□ □□□ □□□ □□□□□□.

□□: □ □□□ □□□ 1□□ □□□ □□□□.

Field	Type
Doctor's name field on customer record	<div style="border: 1px solid black; padding: 2px;"> <div style="background-color: #ccc; height: 15px; margin-bottom: 2px;"></div> <div style="font-size: 10px;">▼</div> <div style="border: 1px solid black; padding: 2px; margin-bottom: 2px;">Lookup</div> <div style="border: 1px solid black; padding: 2px; margin-bottom: 2px;">Calculated</div> <div style="border: 1px solid black; padding: 2px; margin-bottom: 2px;">Text</div> <div style="border: 1px solid black; padding: 2px;">Option set</div> </div>
Auto-populate Refill date field	<div style="border: 1px solid black; padding: 2px;"> <div style="background-color: #ccc; height: 15px; margin-bottom: 2px;"></div> <div style="font-size: 10px;">▼</div> <div style="border: 1px solid black; padding: 2px; margin-bottom: 2px;">Rollup</div> <div style="border: 1px solid black; padding: 2px; margin-bottom: 2px;">Calculated</div> <div style="border: 1px solid black; padding: 2px; margin-bottom: 2px;">Currency</div> <div style="border: 1px solid black; padding: 2px;">Whole Number</div> </div>
Doctor's name field in Doctor's entity	<div style="border: 1px solid black; padding: 2px;"> <div style="background-color: #ccc; height: 15px; margin-bottom: 2px;"></div> <div style="font-size: 10px;">▼</div> <div style="border: 1px solid black; padding: 2px; margin-bottom: 2px;">Text</div> <div style="border: 1px solid black; padding: 2px; margin-bottom: 2px;">LookUp</div> <div style="border: 1px solid black; padding: 2px; margin-bottom: 2px;">Image</div> <div style="border: 1px solid black; padding: 2px;">Option set</div> </div>

Answer:

Statements	Yes	No
If the Previous Year Annual Revenue column is in the Active Accounts view but has a null value, the selected imgName is set to new_good for Accounts that have an Annual Revenue greater than 0.	<input type="radio"/>	<input type="radio"/>
If the Previous Year Annual Revenue column is included in the Active Accounts view, and exception is raised and an error is displayed.	<input type="radio"/>	<input type="radio"/>
The userLCID can be used to gain access to users' Language settings in personal options and change the tooltip to their chosen language.	<input type="radio"/>	<input type="radio"/>
The imgName refers to an image that is a URL to an external image file.	<input type="radio"/>	<input type="radio"/>

□ □

Microsoft □□ □□□ □□□ □□□□□.

□□:

<https://support.microsoft.com/en-us/office/manage-notifications-in-teams-1cc31834-5fe5-412b-8edb-43fecc78413d>

□□ 1, □□□□ □□

□□ □□□ □□□□□

□ □□ □□□ □ □□ □□□ □□□□□ □□ □□□ □□□□□. □□□ □□□ □□ □□ □□ □□ □□□ □□□□ □□ □□□ □□□ □□□□□□□□. □ □□□ □□□□ □□□□ □□ □□, □□ □□ □ □□ □□□ □□ □□□ □□□□□. □□ □□□ □□ □□ □□ □□ □□ □□ □□ □□ □□ □□ □□□□ □□□ □□□□□. □□□ □□ □□□ □□ □□ □□□ □□□□ □□□□ □□□□□.

□□

□□ □□

Adventure Works Cycles □ □□ □□ □□□ □□ □□□ □□□□ □□ □□ □□□□□ □□□ □□ □□□. □ □□□ □□□□ □□□ □□□ □□□□ □□□□ □□□□ □□□ □□□□ □□□□ □□□□ □□ □□□ □□ □□□.

Adventure Works Cycles □□ □□□ □□ □ □□ □□ □□□ □□□□ □□□□ □□□□. □ □□□ □□□ □□ □ □□□□□ □□□□ □□□□ □□□□ 6□□ □□ □□ □□□□ □□□□.

Adventure Works Cycles □ □□ □□ □ □□□ □□ Microsoft □□ □□□□□ □□□ Dynamics 365 Finance □ Dynamics 365 Manufacturing □ □□□□□□. □ □□□ Microsoft Power Platform □ □□□□ □□ □□ □ □□ □□□□□ Dynamics 365 Unified Operations □ □□□□ □□□ □□□□□.

□□□ Dynamics 365 Sales □ □□□□□. Dynamics 365 Customer Service □ Dynamics 365 Field Service.

□□□ □□

Adventure Works Cycle □□ 1□□ □□, 4□□ □□ □ 6□□ □□ □□□ □□□□ □□□□. □□ □□□ □□ □□□ □□□□ □□□□ □□□□□. □□ □□ □□□ □□□□ □□□□ □ □□□ □□□□.

Adventure Works Cycles □□□□□□ □□□ □□ □ □□ □□□ □□□□□.

□□□□ □□ □□□ □□□□ □□ □□ □□□ □□□ □□□ □□□ □□□ □□□ □□ □□□ □ □□□□.

Adventure Works Cycles □ □□ □□□ □□□□ Power Apps □□ □□□□ □□ □□□ □□□ □□.

□□□ □□□□□ □□□□ □ □□ □□□ □□□□ □□ □□□ □□ □□ □□□□. □□□ □ □□ □□ □□□ □□□□.

□□□ □□□ □□□□ □□ □□ □ □□ □□□□ □□□□□.

□□□ □□□ □□□ □□□ □□□□□.

□□□ □□□ □□□ □□□ □□□□□.

□□ □□□ □□□□ □□□□ □□ □ □□□□ □□□□□.

□□

□□ □□

Dynamics 365 Sales□ □□□□□ □□ □□□ □□, □□ □□, □□□ □□ □ □□ □□□ □□ □ □□ □□□ □□□□ □□ □□ □□□ □□ □□□□ □ □□ □□□ □□□□ □□□□□□. □□ API□ □□ □□□ □□ □□□ □ □□ □□□ □□□□□. □□□ □ □□ 3,000 □□□ □ □□□□.

□□□□□ □□□ Dynamics 365 Finance□□ □□□□ □□ □□ □□□□□ □□□□ □□ □ □□□□□.

Microsoft Teams□ □□ □□ □□□ □□□□□.

□□ □□□ □ □□ □□□ □□□□ □□□ □□□□□ □□□□□.

□□ □□□ □□□ Microsoft Forms Pro□ □□□□□. □□□ □□ □□□ □□ □□□□□ □□ □□□.

□□□□□

□□ □□□□ □□□□ □□□□ □□□□ □□□ □□□□ □□□□ □□□ □□□ □□□□ □ □□ □□ □ □□□ □□□.

□□□□□ □□ □□□ Dynamics 365 Finance□ □□□ □□ □□ □ Azure□ □□□□ □□□. □□ □□□ □□□ 8□□ □□□□ □□ □□□□ □□ □□□ □□□ □□□ □□□□ □□ □□ □ □□□ □□□.

□□□ □□ □□□□□ □□□ □□□ □□□□ □□□□ □□□. □□ □ □□ □□□ □□□ □ □□ □□□□□ □□□.

□□

□□ □□□□ □□□□□□ □□ □□ □□ □□□ □□□□□ □□□.

□□ □□□□ □□□ □□□ □□□□ □□ KPI□ □□□ □□□□ □□□.

Power BI□ □□ □□□ □□□ □□□□ □□□.

□□□□ □□

□□ □□□ □□□ □□□□ □□□□ □□□ □□ □□□□ □□□□ □□□.

□□ □□ □□□ □□ □□□ □□□□ □□□□□ □□□□ □□□.

□□□ □□ □□□ □□ □□□ □□□□□ □□□□ □□□.

□□

□□ □□□ □□□ □□□□ □□□□ □□□ □□ □□□□ □□□□ □□□.

□□ □□ □□□ □□ □□□ □□□□ □□□□□ □□□□ □□□.

□□□ □□ □□□ □□ □□□ □□□□□ □□□□ □□□.

□□

User1 □□□□ □ □□ □□ □□□ □ □ □□□□ □□□□ □□□ □□□□□.

User2□ □□ □ API □□□ □□ Azure □□□□ □□ 100□ □□□ □□ □□□□□ □□□□ □.

User2□ □□ □□□ □□□□□ □□□□□.

User5□ □□□ □□□□ ISV □□□ □□□ □□ '□□□□□□□ □□□ □ □□' □□ □□□□ □□□□□.

□□ □□□ □□□□ □□ □□□□ □□ □□□ □□□□.

□□

Answer Area

Properties	Requirement	Property
Client	Ensure that the entity is visible only if the user can create records.	Privileges
Offline Availability	Ensure that the entity is not visible if the user is using an on-premises deployment.	SKUs
Privileges	Ensure that the entity is visible only if the user is accessing the app with a web browser.	Client
SKUs		

□□:

<https://docs.microsoft.com/en-us/powerapps/maker/model-driven-apps/create-site-map-app>

NEW QUESTION: 24

□□ □□□ □□□ □□ □□□ □□□□ □□□□ □□□□ □□□□. □□ □□□ □□□ □□□□ □□□? □□□□□ □□□ □□□ □□ □□□□ □□□□ □□□□. □ □□□ □ □, □ □ □□ □□□□□ □□ □□□□ □□ □ □□□□. □□□□ □□□ □ □□□ □□ □□□ □□□ □□□□□ □ □ □□□□. □□: □ □□□ □□□ 1□□ □□□ □□□□.

Tools	Requirement	Tool
Power Apps		
Logic Apps	Online sales orders	
Power Automate	Customer survey	
Workflow		

Answer:

Tools	Requirement	Tool
Power Apps		
Logic Apps	Online sales orders	Logic Apps
Power Automate	Customer survey	Power Automate
Workflow		

□□:

<https://docs.microsoft.com/en-us/microsoft-365/community/power-automate-vs-logic-apps>

<https://docs.microsoft.com/en-us/power-automate/replace-workflows-with-flows>

NEW QUESTION: 25

□□□ □□□□ □□□□ □□□□□.

□□ □□□ □□□ □□□□ □□ □□□□□. (□ □□□ □□□□□□ □□□□ □□□□.)

```

1. var transactionrequest = new ExecuteTransactionRequest()
2. {
3.   Requests = new OrganizationRequestCollection(),
4.   ReturnResponses = true
5. };
6. --
7. foreach (DataRow dr in Rows)
8. {
9.   --
10.  var contact = new Entity("contact");
11.  contact["firstname"] = firstname;
12.  contact["lastname"] = lastname;
13.  var createRequest = new CreateRequest() {Target = contact};
14.  transactionrequest.Requests.Add(createRequest);
15. }
16. try
17. {
18.  var response = (ExecuteTransactionResponse)crmSvc.Execute(transactionrequest);
19.  foreach (var responseItem in response.Responses)
20.  {
21.    var createResponse = (CreateResponse)responseItem;
22.    Console.WriteLine("Created: {0}", createResponse.id.ToString());
23.  }
24. }
25. catch (FaultException<Microsoft.Xrm.Sdk.OrganizationServiceFault> ex)
26. {
27.  Console.WriteLine("Error: {0}", ((ExecuteTransactionFault)(ex.Detail)).FaultedRequestIndex + 1, ex.Detail.Message);
28. }

```

□□ □ □□□ □□ □□□ □□□ □□ □□□□□□. □□□ □□□ □□□□ □□□□□□.

□□: □ □□□ □□□ 1□□ □□□ □□□□.

Statements	Yes	No
If an error occurs when one of the contacts is created, processing will continue, and the remainder of the contacts will be created.	<input type="radio"/>	<input type="radio"/>
,ContinueOnError = true can be added at line 5.	<input type="radio"/>	<input type="radio"/>
The order of requests is performed in the sequence added to transactionrequest.	<input type="radio"/>	<input type="radio"/>
Lines 19-23 are required for the contacts to be created.	<input type="radio"/>	<input type="radio"/>

Answer:

Statements	Yes	No
If an error occurs when one of the contacts is created, processing will continue, and the remainder of the contacts will be created.	<input type="radio"/>	<input checked="" type="radio"/>
,ContinueOnError = true can be added at line 5.	<input type="radio"/>	<input checked="" type="radio"/>
The order of requests is performed in the sequence added to transactionrequest.	<input checked="" type="radio"/>	<input type="radio"/>
Lines 19-23 are required for the contacts to be created.	<input type="radio"/>	<input checked="" type="radio"/>

□□:

<https://docs.microsoft.com/en-us/powerapps/developer/common-data-service/org-service/execute-multiple-requests>

NEW QUESTION: 26

□□□ □□ □□□□□ □□□□ □□□ □□ □□ □□ □□ □□ □□□□. □□□ □□ □□□ □□ □□ □□□□ □□□. □□ □□ □□□ □□□□ □□□? □□□□□ □□ □□□□ □□□ □□□ □□□□□□□. □□: □ □□□ □□□ 1□□ □□□ □□□□.

Requirement	Component
Ensure that the values stored in the Project Name field are discoverable in Advanced Find.	<input type="text"/> ▼ Entity View Connector
Display the original estimated duration as estimated start and end dates for the operation during time entry.	<input type="text"/> ▼ Quick View Card Quick Create

Answer:

Requirement

Component

Ensure that the values stored in the Project Name field are discoverable in Advanced Find.

	▼
Entity	
View	
Connector	

Display the original estimated duration as estimated start and end dates for the operation during time entry.

	▼
Quick View	
Card	
Quick Create	

□□:

<https://docs.microsoft.com/en-us/powerapps/developer/model-driven-apps/customize-entity-views>

<https://docs.microsoft.com/en-us/powerapps/maker/model-driven-apps/create-edit-quick-create-forms>

NEW QUESTION: 27

□□□□ □□□ □□ □□ □□ □□□□ □□□□.

□□ □□□ □□□□□ □ □□□□ □□□□ □□□□□ □□□. VPN□ □□□□.

□ □□□ □□ □□□ □□□□ □□□.

□□ □□□ □□□□ □□□? □□□□□ □□ □□□□ □□□ □□□ □□□□□□.

□□: □ □□□ □□□ 1□□ □□□ □□□□.

Integration	Method					
Outbound synchronous calls to a third-party Web API service	<table border="1"><tr><td>▼</td></tr><tr><td>Webhook</td></tr><tr><td>Microsoft Flow</td></tr><tr><td>Azure Event Hub</td></tr><tr><td>Azure Service Bus</td></tr></table>	▼	Webhook	Microsoft Flow	Azure Event Hub	Azure Service Bus
▼						
Webhook						
Microsoft Flow						
Azure Event Hub						
Azure Service Bus						
Calls to and from a website hosted in Azure with high peak loads	<table border="1"><tr><td>▼</td></tr><tr><td>Plug-in</td></tr><tr><td>Webhook</td></tr><tr><td>Azure Event Hub</td></tr><tr><td>Azure Service Bus</td></tr></table>	▼	Plug-in	Webhook	Azure Event Hub	Azure Service Bus
▼						
Plug-in						
Webhook						
Azure Event Hub						
Azure Service Bus						
Outbound calls to multiple on-premises and cloud systems to notify of customer address changes	<table border="1"><tr><td>▼</td></tr><tr><td>Plug-in</td></tr><tr><td>Azure Event Hub</td></tr><tr><td>Webhook</td></tr></table>	▼	Plug-in	Azure Event Hub	Webhook	
▼						
Plug-in						
Azure Event Hub						
Webhook						

Answer:

Integration	Method
Outbound synchronous calls to a third-party Web API service	<ul style="list-style-type: none"> Webhook Microsoft Flow Azure Event Hub Azure Service Bus
Calls to and from a website hosted in Azure with high peak loads	<ul style="list-style-type: none"> Plug-in Webhook Azure Event Hub Azure Service Bus
Outbound calls to multiple on-premises and cloud systems to notify of customer address changes	<ul style="list-style-type: none"> Plug-in Azure Event Hub Webhook

□□:

<https://docs.microsoft.com/en-us/powerapps/maker/common-data-service/why-cds-any-type-app>

NEW QUESTION: 28

Power Apps □□□□ □□□ □□□□ □□□□.

□□□ □□□ □□□ □□□□ □□□.

□ □□□ □□ □□□ □□□□□? □□□□□ □□ □□□□ □□□ □□□ □□□□□□□□.

□□: □ □□□ □□□ 1□□ □□□ □□□□.

Issue	Reason
Solution checker does not complete a run for one solution but works for a different solution.	<ul style="list-style-type: none"> A canvas app in the first solution has errors. The Power Apps checker application user is disabled.
You encounter an error on line three of a web resource as shown below:	<ul style="list-style-type: none"> The code uses the following rule: web-avoid-eval The code uses the following rule: web-remove-debug-script The code uses the following rule: web-avoid-modals The code uses the following rule: web-use-strict-mode.

```

var acctnumber = formContext.getAttribute
("accountnumber").getValue();
if (acctnumber == 'abc')

```

Answer:

Solution checker does not complete a run for one solution but works for a different solution.

You encounter an error on line three of a web resource as shown below:

```
var acctnumber = formContext.getAttribute
("accountnumber").getValue();
if (acctnumber == 'abc')
□□:
```

<https://docs.microsoft.com/en-us/powerapps/maker/common-data-service/common-issues-resolutions-solution-checker>

Reason

A canvas app in the first solution has errors.
The Power Apps checker application user is disabled.
The code uses the following rule: web-avoid-eval
The code uses the following rule: web-remove-debug-script
The code uses the following rule: web-avoid-modals
The code uses the following rule: web-use-strict-mode.

NEW QUESTION: 29

SQL Server □□ .NET □□□□□□□□ CDS(Common Data Service) □□□□ □□ □□□□ □□□□ □□□□. □□□□ SQL Server □ CDS □□□ □□□ □□□□□. □□ □□□ □□□□ □□□□□ □□□□.

```
var account = new Entity("account", "accountnumber", "CO-555");
account["name"] = "Contoso";
account["creditlimit"] = new Money(100000);
var request = new UpdateRequest() { Target = account };
var response = (UpdateResponse)_serviceProxy.Execute(request);
```

□□ □ □□□ □□ □□□ □□□ □□ □□□□□□. □□□ □□□ □□□□ □□□□□□. □□: □ □□□ □□□ 1□□ □□□ □□□□□.

	Yes	No
Creating a new field to store the record identifier from the database resolves the error. The specified key attributes are not a defined key for the account entity.	<input type="radio"/>	<input type="radio"/>
Creating an alternate key that uses the accountnumber field resolves the error. The specified key attributes are not a defined key for the account entity.	<input type="radio"/>	<input type="radio"/>
If an account exists with only the account name entered as Contoso and all other fields empty, a new account record is created.	<input type="radio"/>	<input type="radio"/>
If an account exists that uses the account number CO-555, a new account record is created.	<input type="radio"/>	<input type="radio"/>

Answer:

	Yes	No
Creating a new field to store the record identifier from the database resolves the error: The specified key attributes are not a defined key for the account entity.	<input type="radio"/>	<input checked="" type="radio"/>
Creating an alternate key that uses the accountnumber field resolves the error: The specified key attributes are not a defined key for the account entity.	<input checked="" type="radio"/>	<input type="radio"/>
If an account exists with only the account name entered as Contoso and all other fields empty, a new account record is created.	<input checked="" type="radio"/>	<input type="radio"/>
If an account exists that uses the account number CO-555, a new account record is created.	<input type="radio"/>	<input checked="" type="radio"/>

□□:

<https://docs.microsoft.com/en-us/powerapps/developer/common-data-service/org-service/web-service-error-codes>

<https://docs.microsoft.com/en-us/powerapps/developer/common-data-service/org-service/entity-operations-update-delete#use-upsert>

NEW QUESTION: 30

PowerApps □□ □□ □□□□□(PCF) □□□ □□□□ □□□.

□□□□□□□ □□□ □□□ □□□□ □□□? □□□□□ □□ □□□□ □□□ □□□ □□ □□□□.

□□: □ □□□ □□□ 1□□ □□□ □□□□.

<resources>

<code path="scripts/HelloWorldControlWave.js" order="1"/>

<code path="scripts/HelloWorldControlRandom.js" order="2"/>

<css path="style/HelloWorldControl.css" order="

▼
 1
 2
 3

html path="HelloWorldControlWaveRandom.htm" order="

▼
 1
 2
 3

</resources>

Answer:

```

<resources>
  <code path="scripts/HelloWorldControlWave.js" order="1"/>
  <code path="scripts/HelloWorldControlRandom.js" order="2"/>
  <css path="style/HelloWorldControl.css" order="3"/>
  <html path="HelloWorldControlWaveRandom.htm" order="2"/>
</resources>

```

□□:

https://www.w3schools.com/jsref/prop_style_order.asp

NEW QUESTION: 31

□□□ □□ □□□ □□□□ □□□.

□□□ □□□□ □□□? □□□□□ □□ □□□□ □□□ □□□ □□□□□□.

□□: □ □□□ □□□ 1□□ □□□ □□□□.

Requirement

Component

Mailing list opt-in/opt-out	<div style="border: 1px solid gray; padding: 2px;"> <div style="background-color: #ccc; height: 20px; display: flex; justify-content: flex-end; align-items: center; padding-right: 5px;">▼</div> <ul style="list-style-type: none"> Flip switch Linear gauge Radial knob Linear slider </div>
Number of store visits	<div style="border: 1px solid gray; padding: 2px;"> <div style="background-color: #ccc; height: 20px; display: flex; justify-content: flex-end; align-items: center; padding-right: 5px;"> Microsoft ▼ </div> <ul style="list-style-type: none"> Linear gauge Flip switch Pen control Input mask </div>
Purpose of visit	<div style="border: 1px solid gray; padding: 2px;"> <div style="background-color: #ccc; height: 20px; display: flex; justify-content: flex-end; align-items: center; padding-right: 5px;">▼</div> <ul style="list-style-type: none"> Linear gauge Flip switch Radial knob Option set </div>

Answer:

□□□ □□ □□ □□□ □□□□□.

Role	Tasks
Sales representative	These users will enter data into Dynamics 365 Customer Service.
Intern	These users will create Power Apps apps, and connectors, and create Power Automate flows.
Manager	These users will add users, assign security roles, and manage data storage.

□□□ □□□□ □ □□□ □□□□ □□□ □□□□□ □□□□ □□□.

□□□ □□□

□□ □□□ □□ □ Dynamics 365 Finance□ □□□□ □□□□□ □□□.

□□ □□□ □□ □□ □□□ □□□□ □□□□ □□ □□ □□□□ PDF□ □□□ □ □□.

□□ □□ □□ □□□ □□□□ □□□□ □□□□ □□□.

□□ □□□□ □□□□□□ □□□□ □□ □□□□□ □□□ □□ □□□ □□□□ □□□.

□□□ □□ □□□ □□ □□□□□ □□□□ □□□.

□□

□

□□ □□□ □ □□ □□□ □□□ □□□□ □□□ □□□□□ □□□□.

□□□ □□ □□ □ □□□ □□□ □□□□ □□ □□□ □□ □□□□.

□

□□□ □□ □□□□ □□ □□□ □□□□ □□□ □□□□ □□□□ □□□. □□□ □□ □ □ □ □□ □□□□ □□□. □□□ □□ □□□ □□□□□. □□□ □□□ □□□□.

```
GET [Organization URI]/api/data/v9.1/accounts?
&$orderby=Name, sport
&$filter=sport ne null
```

□□□ □□□ □□

□□□ □□□□ □□□□ □□ □□ □□□□ □□□□ □□ □□□□□ □□ □□□ □□□□

□.

Set	Code	Error message
Code set 1	<pre> CS101 var columns = new ColumnSet(); CS102 columns.AllColumns = true; CS103 var query = new QueryExpression("account"); CS104 query.ColumnSet = columns; CS105 var results = service.RetrieveMultiple(query); </pre>	il-specify-column
Code Set 2	<pre> CS201 WebRequest request = WebRequest.Create ("https://www.bellows.com/api/stuff"); CS202 HttpWebResponse response = new HttpWebResponse(); CS203 CS204 response = request.GetResponse(); CS205 response.Close(); </pre>	il-turn-off-keepalive

□□

□□ □□□ □□ □□□ □□□ □ □□□□□. □□□□ □□□□ □□□ □□□□ □□□□□□
□□□□ □□□.

```

UpdateRecord.js (Line numbers are included for reference only.)

UR01
UR02 var data =
UR03     {
UR04         "name" : "Updated Account"
            "credithold" : true,
            "description" : "This is an account update",
            "revenue" : 10,000,
            "Division" : 2
UR05     . . .
UR06

```

PL-400 □□ □□□ □□□□□ □□ DumpTop □□ □□□□ □□□ PL-400 □□! DumpTop
□ □□ **PL-400** □□ □□□ □□□□□□, DumpTop PL-400 □□ □□□ □□□□□□□□
□□□ □□□□□□□. □□□□ □□□ □□□□ □□ DumpTop PL-400 □□□ □□□□□.
<https://www.dumpst.com/Microsoft/PL-400-dump.html> (363 Q&As Dumps, **30%OFF Special Discount: KrDump**)

NEW QUESTION: 32

□□ □□ □□ □□□ □□□□.

□□□□ □□□ □□ □ □□ □□□□□ □□□ □□□ □ □□□ □□□□ □□□□ □□□.

SiteMap□ □□ □□□□ □□□□ □□□□ □□□.

□□ □□□ □□□□ □□□? □□□□□ □□□ □□□ □□ □□□□ □□□□□□□□.
 □ □□□ □ □, □ □ □□ □□□□□ □□ □□□□ □□ □ □□□□□. □□□□ □□□ □ □□
 □ □□ □□□ □□□ □□□□□ □ □ □□□□□.
 □□: □ □□□ □□□ 1□□ □□□ □□□□□.

Answer Area

Properties	Requirement	Property
Client	Ensure that the entity is visible only if the user can create records.	
Offline Availability	Ensure that the entity is not visible if the user is using an on-premises deployment.	
Privileges		
SKUs	Ensure that the entity is visible only if the user is accessing the app with a web browser.	

Answer:

Properties	Requirement	Property
Client	Ensure that the entity is visible only if the user can create records.	Privileges
Offline Availability	Ensure that the entity is not visible if the user is using an on-premises deployment.	SKUs
Privileges		
SKUs	Ensure that the entity is visible only if the user is accessing the app with a web browser.	Client

□□

Properties	Requirement	Property
Client	Ensure that the entity is visible only if the user can create records.	Privileges
Offline Availability	Ensure that the entity is not visible if the user is using an on-premises deployment.	SKUs
Privileges		
SKUs	Ensure that the entity is visible only if the user is accessing the app with a web browser.	Client

□□ 1: □□

□□: □□□□□ □□□ □□ □□ □□□□ □□□ □ □□ □□□ □□□□ □□ □□□ □□□
□ □□□ □□□□□.

□□ 2: SKU

SKU: □ □□ □□□ □□□□ Dynamics 365 □□□ □□□□□.

□□ 3: □□

□□□□□: □ □□ □□□ □□□□ □□□□□ □□□ □□□□□.

□□:

<https://docs.microsoft.com/en-us/powerapps/maker/model-driven-apps/create-site-map-app>

NEW QUESTION: 33

□□□□ □ □□ □□ □□□□, □ □□ □□□ □□□□, □ □□ □□□□ □□□□ □ □□□
□□□□ □□□□□ □□□□.

□□□ □□ □□□ □ □□□□ □□□□□ □□ □□□ □□□□□.

□□□ □□ □□ □□□□ □ □□ □□□□□ □□□□ □□□.

□□ □ URL□ □□□ □ □□□□? □ □□□ □□□ □□□□ □□□□□.

□□: □ □□□ □□□ 1□□ □□□ □□□□.

A. <https://globaldisco.crm.dynamics.com/api/discovery/v9.1/instances>

B. <https://myorg.api.crm.dynamics.com/api/data/v9.1/>

C. <https://dev.crm.dynamics.com/api/discovery/v9.1/instances>

D. <https://disco.crm.dynamics.com/api/discovery/v9.1/>

E. [https://dev.crm.dynamics.com/api/discovery/v9.1/instances\(UniqueName='myorg'\)](https://dev.crm.dynamics.com/api/discovery/v9.1/instances(UniqueName='myorg'))

Answer: C,E (LEAVE A REPLY)

□□ □□□ Discovery □□□□ □□□□ □□□□ □□□□□. □□ □□□□ □□□ □□□ □
□□ □□□ □□□□ □ □□□ □□ □□□□ HTTP GET □□□ □□□□.

GET [https://dev.{servername}/api/discovery/v9.0/Instances\(UniqueName='myorg'\)](https://dev.{servername}/api/discovery/v9.0/Instances(UniqueName='myorg')) □: □□ □□

□□□ □□ □□□ □□□□□. GUID□ □□□□ □□□ □□□□ □□□□ □ □□ □□ □□□
□□ □□□□□.

GET [https://dev.{□□ □□}/api/discovery/v9.0/Instances\(<guid>"\)](https://dev.{□□ □□}/api/discovery/v9.0/Instances(<guid>)

□□:

<https://docs.microsoft.com/en-us/dynamics365/customerengagement/on-premises/developer/webapi/discoverurl-organization-web-api>

NEW QUESTION: 34

□□ □□ □□□□□ □□□ □□□□ □□□□.

□ □□□□ □□ □□ □□ □□□ □□□□.

□ □□ □□□ □□□□ □□ □□□ □□□ □□□ □□□□ □□□.

□□□ □□□□ □□□? □□□□□ □□□ □□□ □□□ □□□ □□ □□□□ □□□□□□

□. □ □□□ □□□ □ □, □ □□ □□□□□ □□ □□□□ □□ □ □□□□. □□□□ □□□

□ □□□ □□ □□□ □□□ □□□□□ □ □ □□□□.

□□: □ □□□ □□□ 1□□ □□□ □□□□.

Answer Area

Objects

- Virtual entity
- Custom connector

Requirement

- Support records that use an integer as a primary key.
- Ensure that data can be read and updated.
- Ensure that data is available to all Common Data Service clients.

Object

-
-
-

Answer:

Objects

- Virtual entity
- Custom connector

Requirement

- Support records that use an integer as a primary key.
- Ensure that data can be read and updated.
- Ensure that data is available to all Common Data Service clients.

Object

- Virtual entity
- Custom connector
- Virtual entity

□□

A. □□□ □□ □□□□□.

Entity primaryid □□□ □□ □□□ □□□ □ □□□□. GUID□ □ □□□□ □□ □□ □□□□
CRM.

□□□ □□ □□□ □□ □□ □□□ □□□ □□ □ □□□ □□□ □ □□□□.

□□:

<https://docs.microsoft.com/en-us/dynamics365/customerengagement/on-premises/developer/define-alternate-key> □□ □□□□ □□ □□ □□ □□□ □ □□□ □□ □

B. □□: □□□ □□□□□□.

□□ □□ □□□□ □□ □□□□□□.

□□:

<https://docs.microsoft.com/en-us/dynamics365/customerengagement/on-premises/customize/create-edit-virtual-e>

C. □□□ □□ □□□□□.

□□ □□□ □□ □□ Dataverse □ □□□□ □□□□ □□□ □□□ □□ □□□□□□ □□□ □□ □□□□□□□ □□□ □ □□□□.

□□: <https://docs.microsoft.com/en-us/powerapps/maker/data-platform/create-edit-virtual-entities>

NEW QUESTION: 35

□□ □ □□□□□ □□ □□□ □□□ □ Azure □□□ □□□□ □□□□ □□ □ □□□ □□□ □□□ □□□ □□□□.

Common Data Service □□ □□□□ □□□□ □□□ □□□□□□.

Azure Active Directory is a cloud-based directory service that provides identity management and access control for your organization. It integrates with various Microsoft and third-party applications, allowing you to manage user identities and permissions centrally. It also offers features like multi-factor authentication and conditional access to enhance security.

Azure provides several services for data storage and processing. Azure Storage offers options for storing data in the cloud, including Azure Blob Storage for unstructured data, Azure File Storage for file shares, and Azure Data Lake Storage for big data analytics. Additionally, Azure Databricks provides a unified analytics platform for big data processing and machine learning.

- A. Azure Active Directory is a cloud-based directory service that provides identity management and access control for your organization.
- B. Azure Storage offers options for storing data in the cloud, including Azure Blob Storage for unstructured data, Azure File Storage for file shares, and Azure Data Lake Storage for big data analytics.
- C. Azure Active Directory is a cloud-based directory service that provides identity management and access control for your organization. Power Platform is a set of tools that enable you to create custom business applications and workflows.
- D. Azure provides several services for data storage and processing. Azure Storage offers options for storing data in the cloud, including Azure Blob Storage for unstructured data, Azure File Storage for file shares, and Azure Data Lake Storage for big data analytics.
- E. Azure Active Directory is a cloud-based directory service that provides identity management and access control for your organization. Dynamics CRM API is a set of APIs that allow you to integrate your CRM data with other applications.
- F. Azure B2B is a set of tools that enable you to create custom business applications and workflows.

Answer: A,D,E (LEAVE A REPLY)

URL:

<https://docs.microsoft.com/en-us/powerapps/developer/common-data-service/walkthrough-register-app-azureactive-directory>

NEW QUESTION: 36

Microsoft Power Platform is a set of tools that enable you to create custom business applications and workflows. It includes Power Apps, Power Automate, and Power BI. Power Apps allows you to create custom business applications, while Power Automate enables you to create workflows that automate repetitive tasks. Power BI is a data visualization tool that allows you to analyze and share your data.

Microsoft Power Platform is a set of tools that enable you to create custom business applications and workflows. It includes Power Apps, Power Automate, and Power BI.

Microsoft Power Platform is a set of tools that enable you to create custom business applications and workflows. It includes Power Apps, Power Automate, and Power BI. Common Data Service is a data storage mechanism that allows you to store and manage data in the cloud.

Microsoft Power Platform is a set of tools that enable you to create custom business applications and workflows. It includes Power Apps, Power Automate, and Power BI. Common Data Service is a data storage mechanism that allows you to store and manage data in the cloud. Azure Storage Blob is a data storage mechanism that allows you to store unstructured data in the cloud.

Microsoft Power Platform is a set of tools that enable you to create custom business applications and workflows. It includes Power Apps, Power Automate, and Power BI. Common Data Service is a data storage mechanism that allows you to store and manage data in the cloud. Azure Storage Blob is a data storage mechanism that allows you to store unstructured data in the cloud. Azure Cosmos DB is a data storage mechanism that allows you to store structured data in the cloud.

Microsoft Power Platform is a set of tools that enable you to create custom business applications and workflows. It includes Power Apps, Power Automate, and Power BI. Common Data Service is a data storage mechanism that allows you to store and manage data in the cloud. Azure Storage Blob is a data storage mechanism that allows you to store unstructured data in the cloud. Azure Cosmos DB is a data storage mechanism that allows you to store structured data in the cloud.

Microsoft Power Platform is a set of tools that enable you to create custom business applications and workflows. It includes Power Apps, Power Automate, and Power BI. Common Data Service is a data storage mechanism that allows you to store and manage data in the cloud. Azure Storage Blob is a data storage mechanism that allows you to store unstructured data in the cloud. Azure Cosmos DB is a data storage mechanism that allows you to store structured data in the cloud.

Microsoft Power Platform is a set of tools that enable you to create custom business applications and workflows. It includes Power Apps, Power Automate, and Power BI. Common Data Service is a data storage mechanism that allows you to store and manage data in the cloud. Azure Storage Blob is a data storage mechanism that allows you to store unstructured data in the cloud. Azure Cosmos DB is a data storage mechanism that allows you to store structured data in the cloud.

Microsoft Power Platform is a set of tools that enable you to create custom business applications and workflows. It includes Power Apps, Power Automate, and Power BI. Common Data Service is a data storage mechanism that allows you to store and manage data in the cloud. Azure Storage Blob is a data storage mechanism that allows you to store unstructured data in the cloud. Azure Cosmos DB is a data storage mechanism that allows you to store structured data in the cloud.

URL:

<https://www.youtube.com/watch?v=9mKvXG1a180>

Data storage mechanisms	Data type	Data storage mechanism
Entity	Vehicle licensing data	<input type="text"/>
Azure Storage Blob	Red light camera photos	<input type="text"/>
Azure Cosmos DB	Information about traffic violations	<input type="text"/>

Answer:

Data storage mechanism	Data type	Data storage mechanism
Entity	Vehicle licensing data	Azure Cosmos DB
Azure Storage Blob	Red light camera photos	Azure Storage Blob
Azure Cosmos DB	Information about traffic violations	Entity

NEW QUESTION: 37

Microsoft Dataverse uses different data storage mechanisms for different data types. Which data storage mechanism does Microsoft Dataverse use for each of the following data types?

Vehicle licensing data: Azure Cosmos DB

Red light camera photos: Azure Storage Blob

Information about traffic violations: Entity

Step	Pattern
Check the inventory table before retrieving the inventory record.	<ul style="list-style-type: none"> ChangeTrackingEnabled DaysSinceRecordLastModified IsOptimisticConcurrencyEnabled
Update the quantity on the inventory record using PATCH.	<ul style="list-style-type: none"> If-Match: * If-Match: Etag If-None-Match: * If-None-Match: Etag

Answer:

Step

Check the inventory table before retrieving the inventory record.

Update the quantity on the inventory record using PATCH.

ChangeTrackingEnabled
DaysSinceRecordLastModified
IsOptimisticConcurrencyEnabled

If-Match: *
If-Match: Etag
If-None-Match: *
If-None-Match: Etag

□□:

<https://docs.microsoft.com/en-us/powerapps/developer/data-platform/optimistic-concurrency>

<https://docs.microsoft.com/en-us/powerapps/developer/data-platform/webapi/perform-conditional-operations-using-web-api>

<https://docs.microsoft.com/en-us/powerapps/developer/data-platform/webapi/perform-conditional-operations-using-web-api>

NEW QUESTION: 38

□□□□ □□□□ □□□ □□□□ □□□ □ □□ □□ □□ □□ □□□ □□□□.

□□□ \$10,000□ □□□□ □□□ □□□ □□□□ □□□ □□□□ □□ □□ □□□□ □□□.

□□□□ □□□. □□□□ □□□□□ □□ □□ □□ □□□ □□□ □ □□ □□□ □□ □□

□□ □□□□ □□□.

□□□□ □□□□ □□□ □□□□ □□□□ □□□□.

□□ □□□ □□□ □□□□ □□□? □□□□□ □□ □□□□ □□ □□□ □□ □□□□ □□

□□ □□□ □□□ □□□□□□.

Actions

Paste control description FormXML into the correct stage of the business process flow in the exported solution.
Export the business process flow and the Lead form as two separate solutions.
Copy all control description FormXML from the Lead form of the exported solution.
Add a control to the Lead form by using the form designer.
Import the solution into the system and publish.

Answer area

Answer:

Export the business process flow,,,,,

Copy all control description.....

Add a control to the Lead form by using.....

Import the solution into the system and publish.

- 1 - □□□□ □□□□ □□ □□□□,,,
- 2 - □□ □□ □□ □□.....
- 3 - □□□ □□□□ □□□ □□□ □□.....
- 4 - □□□□ □□□□□□ □□□□ □□□□□□.

NEW QUESTION: 39

□□ □□ API□ □□□□ □□□.
□□ □□ □□□□ □□□? □□□□□□ □□ □□□□ □□□ □□□□□□□□.
□□: □ □□□ □□□ 1□□ □□□ □□□□□.

Property	Value
Address validation message	▼
	Update
	Execute northwind_ValidateAddress
Execution mode	▼
	Synchronous
	Asynchronous Post-Operation

Answer:

Property

Value

Address validation message

	▼
Update	
Execute	
northwind_ValidateAddress	

Execution mode

	▼
Synchronous	
Asynchronous	
Post-Operation	

NEW QUESTION: 40

□□□□ Common Data Service □ □□□□ □□□ □□□□ □□□ □□□□.

□□□ □□ □□□ □□□□ □□□ □□□□ □□□.

□□ □□□ □□□□ □□□? □□□□□ □□□ □□□ □□ □□ □□□□ □□□□□□□□.

□ □□□ □ □, □□ □ □□□□□ □□ □□□□ □□ □ □□□□. □□□□ □□□ □ □□□

□□ □□□ □□□ □□□□□ □ □ □□□□.

□□: □ □□□ □□□ 1□□ □□□ □□□□.

Options

- connection
- one-to-many relationship
- many-to-many relationship
- self-referential relationship

Requirement

- Visualize records as a hierarchy in a model-driven app.
- Associate a record with other records in multiple entities.
- Records in one entity must be able to reference only a single record in another entity.
- Any record in one entity must be able to be referenced by any record in another entity.

Option

- Option
- Option
- Option
- Option

Answer:

Options	Requirement	Option
connection	Visualize records as a hierarchy in a model-driven app.	self-referential relationship
one-to-many relationship	Associate a record with other records in multiple entities.	connection
many-to-many relationship	Records in one entity must be able to reference only a single record in another entity.	one-to-many relationship
self-referential relationship	Any record in one entity must be able to be referenced by any record in another entity.	many-to-many relationship

□□:

<https://docs.microsoft.com/en-us/powerapps/maker/common-data-service/create-edit-entity-relationships>

NEW QUESTION: 41

□□□ □□ □□□ □□□ □□□□□□ □□□□□□□□. □□□ □□□□□ □□ □□ □□□□ □□□□.

□□ □□□ □□□□. (□ □□□ □□□□□□ □□□□ □□□□.)

```

{
  LogicalName = "contact",
  KeyAttributes =
  {
    {"lastname", "Smith"},
    {"clientnumber", "abc123"}
  }
},
0 contact["lastname"] = "Doe";
1. UpsertRequest updcontact = new UpsertRequest ();
2. {
3.   Target = contact;
4. }

```

□□ □ □□□ □□ □□□ □□□ □□ □□□□□□. □□□ □□□ □□□□ □□□□□□. □□: □ □□□ □□□ 1□□ □□□ □□□□.

Statement	Yes	No
If the last name is an alternate key and there are no contacts with the last name Smith, the stored value of the last name is Smith.	<input type="radio"/>	<input type="radio"/>
If the client number is an alternate key and the client number exists, the stored value of the last name is Smith.	<input type="radio"/>	<input type="radio"/>
If the last name is an alternate key and there are people who have the last name Smith, the stored value of the last name is Smith.	<input type="radio"/>	<input type="radio"/>
If the client number is an alternate key and the client number does not exist, the stored value of the last name is Smith.	<input type="radio"/>	<input type="radio"/>

Answer:

Statement	Yes	No
If the last name is an alternate key and there are no contacts with the last name Smith, the stored value of the last name is Smith.	<input type="radio"/>	<input checked="" type="radio"/>
If the client number is an alternate key and the client number exists, the stored value of the last name is Smith.	<input checked="" type="radio"/>	<input type="radio"/>
If the last name is an alternate key and there are people who have the last name Smith, the stored value of the last name is Smith.	<input type="radio"/>	<input checked="" type="radio"/>
If the client number is an alternate key and the client number does not exist, the stored value of the last name is Smith.	<input type="radio"/>	<input checked="" type="radio"/>

□□:

<https://docs.microsoft.com/en-us/powerapps/developer/common-data-service/use-alternate-key-create-record>

NEW QUESTION: 42

□□□□ □□ □□ □ □□ □□ □□□ □□□□□□ □□□. □□□ □□□□ □□ □□□ □□ □□□. □□□□ □□ □□□ □□□□ □□□□□. □□□ □□□ □□□ □□□ □□□ □ □ □□□ □□□□ □□□ □□ □□ □□□ □□□ □ □ □□ □□□. □□ □□ □□□□ □□ □□ □□□□ □□□□□ Microsoft Dataverse □□□□ □□□□ □□ □. □□□□ □□□ □□□□ □□□? □□□□□ □□ □□□□ □□□ □□□ □□□□□□□. □□: □ □□□ □□□ 1□□ □□□ □□□□.

Configuration setting

Value

Table ownership for the class record table.

▼
Organization
User
User or Team
Team

Relationship of the class history table to the student table.

▼
Many-to-one
One-to-many
Many-to-many

Behavior of the relationship between the class history table and the student table.

▼
Parental
Referential
Custom

Answer:

Configuration setting

Value

Table ownership for the class record table.

▼
Organization
User
User or Team
Team

Relationship of the class history table to the student table.

▼
Many-to-one
One-to-many
Many-to-many

Behavior of the relationship between the class history table and the student table.

▼
Parental
Referential
Custom

□□:

<https://docs.microsoft.com/en-us/powerapps/developer/data-platform/user-team-entities>

<https://docs.microsoft.com/en-us/powerapps/maker/data-platform/create-edit-entity-relationships#types-of-table-relationships>

NEW QUESTION: 43

□□ □□□ □□ □□□ □□□ □□□□ □□□.

□□ □□□ □□□ □□□□ □□□? □□□□□ □□ □□□□ □□□ □□□ □□□□□□.

□□: □ □□□ □□□ 1□□ □□□ □□□□.

Field	Data type
Division	<div style="border: 1px solid gray; padding: 2px;"> <div style="background-color: #ccc; padding: 2px; display: flex; justify-content: space-between; align-items: center;"> ▼ </div> <div style="border: 1px solid gray; padding: 2px;"> Text Option Set Unique Identifier Owner </div> </div>
End date	<div style="border: 1px solid gray; padding: 2px;"> <div style="background-color: #ccc; padding: 2px; display: flex; justify-content: space-between; align-items: center;"> ▼ </div> <div style="border: 1px solid gray; padding: 2px;"> Text Duration Date Only Option Set </div> </div>
Tournament owner	<div style="border: 1px solid gray; padding: 2px;"> <div style="background-color: #ccc; padding: 2px; display: flex; justify-content: space-between; align-items: center;"> ▼ </div> <div style="border: 1px solid gray; padding: 2px;"> Text Lookup Option Set Unique Identifier </div> </div>

Answer:

Field	Data type
Division	<div style="border: 1px solid gray; padding: 2px;"> <div style="background-color: #ccc; padding: 2px; display: flex; justify-content: space-between; align-items: center;"> ▼ </div> <div style="border: 1px solid gray; padding: 2px;"> Text Option Set Unique Identifier Owner </div> </div>
End date	<div style="border: 1px solid gray; padding: 2px;"> <div style="background-color: #ccc; padding: 2px; display: flex; justify-content: space-between; align-items: center;"> ▼ </div> <div style="border: 1px solid gray; padding: 2px;"> Text Duration Date Only Option Set </div> </div>
Tournament owner	<div style="border: 1px solid gray; padding: 2px;"> <div style="background-color: #ccc; padding: 2px; display: flex; justify-content: space-between; align-items: center;"> ▼ </div> <div style="border: 1px solid gray; padding: 2px;"> Text Lookup Option Set Unique Identifier </div> </div>

□□:

<https://docs.microsoft.com/en-us/powerapps/maker/data-platform/types-of-fields>

NEW QUESTION: 44

□□□ □□, □□□ □ □□□□□ □□ CDS(Common Data Service) □□□ □□□□.

□ □□ □□□□□ □□□ □□ □□ □□ □□□□. □□□□□ □□ □ □□ □□□□ □□□□

□. □□ □□□□ □□□□ □□□□ □□□, □ □□ □ □□ □□□□ □□□ □□□□□.

□□ □□□□ □ □□□□ zip □□□ □□□□□.

□□ □□□□ □□□□ □□ □ □□ □□□□ zip □□□ □□□□□.

□□□ □□ □□ □□ □□□ □□□□ □□□.

□□ □ □□ □□□ □□□□ □□□□ □□□? □□□□□ □□ □□□□ □□ □□□ □□ □□ □□ □□□□ □□□ □□□ □□□□□□.

□□: □□ □□□ □□ □□ □□□ □□□□□. □□□ □□□ □□□ □□ □□□□ □□ □□ □□.

Answer:

- 1 - □□□□□ □□ □□
 - 2 - ImportConfig.xml □□ □□□ □ □□□ □□ □□
 - 3 - □□□ □□
 - 4 - Package Deployer □□ □□
- :
- <https://docs.microsoft.com/en-us/power-platform/alm/package-deployer-tool>

NEW QUESTION: 45

Total Billed □□ □□□□□□ □□ □□□ □□□□ □□□.

□□ □□□ □□□ □□□□ □□□? □□□□□ □□ □□□□ □□ □□□ □□ □□□□ □□ □□□□ □□.

Handler Properties

Details

Dependencies

Library

cyb_/MsgOnField.js

*Function

JSnamespace.tools.showMsgOnField

Enabled

Parameters

Pass execution context as first parameter

Comma separated list of parameters that will be passed to the function

"telephone1", "mobilephone"

□□□□ □□□ □□□□ □□□ □□□ □□□ □□□□ □□□ □□□ □□□ □□□□□. (□
□□ □□ □□□□□.)

Power Apps Humans Fresh > Contacts > Jim Glynn(sample)

Home Recent Pinned Humans Contacts

+ New Deactivate Connect Assign Email a Link Delete

Contact: JS City Check ✓ Jim Glynn (sample) Owner Adriana Nedgm

Summary Details Related

CONTACT INFORMATION

First Name	* Jim
Last Name	* Glynn(sample)
Address 1:City	Boston
Mobile Phone	***
Account Name	Coho Winery (sample)
Email	someone_j@example.com
Business Phone	555-0109623
Fax	***
Preferred Method of Contact	Any
Address 1: Street 1	7165 Brock Lane

Active | Microsoft

□□□□ □□□ □□□□ □□ □□□ □□□ □ □□□□ □□□ □□□□ □□□.

□□ □ □□□ □□ □□□ □□□ □□ □□□□□□. □□□ □□□ □□□□ □□□□□□.

□□: □ □□□ □□□ 1□□ □□□ □□□□.

Statement	Yes	No
The message "telephone1" shows in the Business Phone notification area.	<input type="radio"/>	<input type="radio"/>
The message "mobilephone" shows in the Business Phone notification area.	<input type="radio"/>	<input type="radio"/>
The message "telephone1" shows in the form notification area.	<input type="radio"/>	<input type="radio"/>
The message "mobilephone" show in the form notification area.	<input type="radio"/>	<input type="radio"/>

Answer:

Statement	Yes	No
The message "telephone1" shows in the Business Phone notification area.	<input checked="" type="radio"/>	<input type="radio"/>
The message "mobilephone" shows in the Business Phone notification area.	<input type="radio"/>	<input checked="" type="radio"/>
The message "telephone1" shows in the form notification area.	<input checked="" type="radio"/>	<input type="radio"/>
The message "mobilephone" show in the form notification area.	<input type="radio"/>	<input checked="" type="radio"/>

□□:

<https://docs.microsoft.com/en-us/powerapps/developer/model-driven-apps/clientapi/reference/formcontext-ui/setformnotification>

<https://docs.microsoft.com/en-us/powerapps/developer/model-driven-apps/clientapi/reference/controls/setnotification>

PL-400 □□ □□□ □□□□□ □□ DumpTop □□ □□□□ □□□ PL-400 □□! DumpTop □ □□ **PL-400** □□ □□□ □□□□□□, DumpTop PL-400 □□ □□□ □□□□□□□□ □□□ □□□□□□□. □□□□ □□□ □□□□ □□ DumpTop PL-400 □□□ □□□□□. <https://www.dumptop.com/Microsoft/PL-400-dump.html> (363 Q&As Dumps, **30%OFF Special Discount: KrDump**)

NEW QUESTION: 47

□□□ □ API□ □□□□ □□□□.

□□□ □□ □□□ □□□□□ □□□ □□□ □□□□ □□□.

□□□ □□□□ □□□? □□□□□ □□ □□□□ □□□ □□□ □□□□□□□.

□□: □ □□□ □□□ 1□□ □□□ □□□□.

Requirement

Operation

Implement operations that do not have side effects and may support further composition

▼
Functions
Actions
Entities

Implement operations that allow side effects, such as data modification

▼
Functions
Actions
Entities

Implement keyless named structured types that consist of a set of properties

▼
Complex types
Entity types
Enumeration types

Answer:

Requirement	Operation				
Implement operations that do not have side effects and may support further composition	<table border="1"> <tr> <td>▼</td> </tr> <tr> <td>Functions</td> </tr> <tr> <td>Actions</td> </tr> <tr> <td>Entities</td> </tr> </table>	▼	Functions	Actions	Entities
▼					
Functions					
Actions					
Entities					
Implement operations that allow side effects, such as data modification	<table border="1"> <tr> <td>▼</td> </tr> <tr> <td>Functions</td> </tr> <tr> <td>Actions</td> </tr> <tr> <td>Entities</td> </tr> </table>	▼	Functions	Actions	Entities
▼					
Functions					
Actions					
Entities					
Implement keyless named structured types that consist of a set of properties	<table border="1"> <tr> <td>▼</td> </tr> <tr> <td>Complex types</td> </tr> <tr> <td>Entity types</td> </tr> <tr> <td>Enumeration types</td> </tr> </table>	▼	Complex types	Entity types	Enumeration types
▼					
Complex types					
Entity types					
Enumeration types					

□□:

<https://docs.microsoft.com/en-us/powerapps/developer/common-data-service/webapi/web-api-types-operations#complex-types>

NEW QUESTION: 48

□□□ □□ □□ □□ □□□□.
□□□ □□□ □□ □□□ □□ □□□ □□□ □□□□ □□□□ □ □□□□ □□□□
JavaScript □□□ □□□□□. □□ □□ JavaScript □□□ □□□□□ □□□□ □□□□□.
□□□□ ISO □□ 1033□ □□□□ □□□□ ISO □□ 1036□ □□□□ □□□□ □□□□.
□□□ □□□□ □□□□ □□□ □□□□□ □□□□□.
□□□□ □□□□ □□□ □□□□□ RibbonDiffXml □□□ □□□□ □□□.
CommandDefinition □□□ □□□ □□□□ □□□? □□□□□ □□ □□□□ □□□ □□□ □
□□□□□.
□□: □ □□□ □□□ 1□□ □□□ □□□□□.

```
<CommandDefinitions />  
<CommandDefinition Id= "GenerateBasket.Command">  
  <Actions>  
    <JavaScriptFunction FunctionName=" generatebasket  
Library="$webresource:mb_/scripts/basket.js">  
      <Value=" " />  
      </JavaScriptFunction>  
    </Actions>  
  </CommandDefinition>  
</CommandDefinitions>
```

Answer:

```
<CommandDefinitions>  
<CommandDefinition Id= "GenerateBasket.Command">  
  <Actions>  
    <JavaScriptFunction FunctionName=" generatebasket"  
Library="$webresource:mb_/scripts/basket.js">  
      <Value=" " />  
      </JavaScriptFunction>  
    </Actions>  
  </CommandDefinition>  
</CommandDefinitions>
```

□□:

<https://docs.microsoft.com/en-us/dynamics365/customerengagement/on-premises/developer/customize-dev/pass-dynamics-365-data-page-parameter-ribbon-actions>

NEW QUESTION: 49

□□□ CDS(Common Data Service) □□□ □□□□.

□□ □□□ □□□□ □□□ □□□□ □□ □□□ □□□ □□□. □□□□□ □ □□□□□.

□□□ □□ □□□□ □□□□□□ □□□□□ □□□□ □□ □□ □□□ □□□□□.

□□□□□ □□□□ □□□.

Actions

Answer area

In the Plug-in Registration tool, select **Register New Image**, change the Image type be a **PostImage**, and ensure the accountnumber is included as a parameter.

In the Plug-in Registration tool, select **Register New Image**, change the Image type be a **PrelImage**, and ensure the accountnumber is included as a parameter.

In the Plug-in Registration tool, select **Register New Step** and set the Message to **Update**, Primary Entity to **Account**, and Event Pipeline Stage of PreValidation.

In the Plug-in Registration tool, select **Register New Assembly**

In the Plug-in Registration tool, select **Register New Step**. Set the Message to **Update**, Primary Entity to **Account**, and Event Pipeline Stage of PreOperation.

Answer:

Answer Area

In the Plug-in Registration tool, select Register New Assembly.

In the Plug-in Registration tool; Select Register New Step,..PreOperation

In the Plug-in Registration tool, Select Register New Image, change the Image type to be a PrelImage, and..

1 - □□□□ □□ □□□□ □ □□□□ □□□ □□□□□.

2 - □□□□ □□ □□□□ Register New Step,..PreOperation □ □□□□□.

3 - □□□□ □□ □□□□ □ □□□ □□□ □□□□ □□□ □□□ PrelImage □ □□□ □□.. □□:

<https://docs.microsoft.com/en-us/powerapps/developer/data-platform/register-plugin-in>

NEW QUESTION: 50

□□□ □□ □□ □□□ □□ □□ □□□ □□□□□ □□□□ □□□.

□□ □□□ □□□□ □□□?

- A. □□ □□□
- B. IsMatch
- C. IsType
- D. IsNumeric

Answer: ([SHOW ANSWER](#))

□□
□□□□: □□□ □□ □□□□ □□□ □□□ □ □□□□□ □□ □□□□ □□□□ □□□.

NEW QUESTION: 51

□□□□ Dynamics 365 Sales □ □□□□□.
□□□□ □□□□□ □□□□ □□□ □□□ □ □□□□□ □□□□ □□□□□ □□□.
□□□□ □□□□□□ □□□□ □□□.
□□□□ □□ □□□□□ □□□ □□□□ □□□?

- A. □□ □□
- B. □□ □□
- C. □□□ □□
- D. Power Automate □□ □□

Answer: ([SHOW ANSWER](#))

□□□□ □□□□ □□□□ □□ □□ □ □□□□ □□□□□ □□□□ □□ □□□ □□□ □
□□ □□□ □□ □□□□□ □□ □□□ □□□ □ □□□□□ □□□□ □□□□ □□□ □□
□.
□□:
<https://docs.microsoft.com/en-us/dynamics365/customerengagement/on-premises/customize/businessprocess-flows-overview>

NEW QUESTION: 52

□□ □□ □□ □□ □□□□.
□ □□□□ □□□ □□□□ □□ □□□ □□□ □ □□□ □□□□ □□□□ □□□□ □□□ □
□□ □□□.
□ □□□ □ □□□ □□□□□□ □□□ □□□ □□□□ □□□.
□□ □□ □□□ □□□□ □□□? □□□□□ □□□ □□□ □□□ □□ □□□□ □□□□□
□□. □ □□□ □ □, □ □ □□ □□□□□ □□ □□□□ □□ □ □□□□□. □□□□ □□□
□ □□□ □□ □□□ □□□ □□□□□ □ □□□□□.
□□: □ □□□ □□□ 1□□ □□□ □□□□.

Answer:

Roles	Requirement	Role
System Administrator only	Create customizations in the system	System Customizer only
System Customizer only	View all system data entities	System Customizer only
	View all data stored in system entities	System Administrator only

NEW QUESTION: 53

□□ □□□□ □□ □□ □□□ □□ □□□□ □□□□ □□□.

□□ □□□ □□□□ □□□?

- A. DIFFINWEEKS(□□,1)
- B. SUBTRACTDAYS(10, Now())
- C. ADDWEEKS(1, CreatedOn)
- D. DIFFINDAYS(Createdon, now())
- E. ADDDDAYS(10, CreatedOn)

Answer: (SHOW ANSWER)

□□ □□□□ □□□ □ 10□ □□ □□ □□□□□ □□ □□ □□□ 1□ □□□□ □□□□ □ □□□ □□□.

□□:

Date.AddWeeks □ datetime □ dateTime □ numberOfWeeks □□ □□ □□, datetime □□ datetimezone □□□ □□□□□.

CreatedOn □ □ □□□ □□□ □□□ □□□□ □□ □□□□ □□□ □□ □□□□□.

□□:

<https://docs.microsoft.com/en-us/powerquery-m/date-addweeks>

[https://docs.microsoft.com/en-](https://docs.microsoft.com/en-us/dotnet/api/system.data.entity.migrations.model.inserthistoryoperation.createdon?view=entity-framework-4.3.1)

[us/dotnet/api/system.data.entity.migrations.model.inserthistoryoperation.createdon?view=entity-framework-4.3.1](https://docs.microsoft.com/en-us/dotnet/api/system.data.entity.migrations.model.inserthistoryoperation.createdon?view=entity-framework-4.3.1)

[https://docs.microsoft.com/en-](https://docs.microsoft.com/en-us/dotnet/api/system.data.entity.migrations.model.inserthistoryoperation.createdon?view=entity-framework-4.3.1)

[us/dotnet/api/system.data.entity.migrations.model.inserthistoryoperation.createdon?view=entity-framework-4.3.1](https://docs.microsoft.com/en-us/dotnet/api/system.data.entity.migrations.model.inserthistoryoperation.createdon?view=entity-framework-4.3.1)

NEW QUESTION: 54

□□□ □□□ □□□□□ □□□□ □□□□□. Package □□ □□□ □□ □□□□ □□□ □□ □□□ □□□□□.

□□□□ □□ □□ □□□ □□□□ □□□□ □□ □□ □□□ □□□□ □□□.

□□□ □□, □□, □□ □ □□□ □□□□ □□□ □□□□□. □□ □□□ □□□□ 100cm □□ □.

□□□□ □□□ □□□□ □□□ □□ □□□ □□ □□(□□ □□ □ □□ □□) □ □□□□ □ □□□□ □□□□ □□ □□□ □□□□ □□ □□□ □□□ □□□ □□ □□ □□□□□.

□□ □□□ □□□□ □□□? □□□□□ □□ □□□□ □□□ □□□ □□□□□□□.

□□: □ □□□ □□□ 1□□ □□□ □□□□.

Calculate the efficiency of the delivery.

Select the data type for delivery that has additional transformations applied before the data is displayed.

Construct

DIFFINMINUTES(Created On, Modified On)
DIFFINMINUTES(Created On, Delivery Time)
DIFFINHOURS(Created On, Modified On)
DIFFINHOURS(Created On, Delivery Time)

Autonumber
Phone number
Customer
Currency
Duration

Answer:

□□:

<https://docs.microsoft.com/en-us/powerapps/maker/common-data-service/define-calculated-fields>

NEW QUESTION: 55

□□□□ Dynamics 365 Sales □ □□□□□.

□□ □□□□ □□ □ □□□□ □□□. □□□ □□□ Azure □□□ □□□□. Azure □□□□

HTTP □□□□ □□□□.

□□□ □ Azure □□□ □□□□ □□□□ □□□□ □□ □□□ □□□□ □□□. □□□□ □□

□□□ □□ Dynamics 365 Sales □ □□□□□.

□□ □ □□ □□□ □□□□ □□□□ □□□? □□□□□ □□ □□□□ □□ □□□ □□ □□

□□ □□□□ □□□ □□□ □□□□□□□.

Actions

Answer Area

- Select **Register New Web Hook.**
- Select **Register New Service Endpoint.**
- Set authentication to **HttpHeader.**
- Register a New Step for Create of SalesOrder.
- Enter a connection string.
- Enter the endpoint URL.

Answer:

Actions	Answer Area
Select Register New Web Hook.	Select Register New Web Hook.
Select Register New Service Endpoint.	Enter the endpoint URL.
Set authentication to HttpHeader.	Register a New Step for Create of SalesOrder.
Register a New Step for Create of SalesOrder.	
Enter a connection string.	
Enter the endpoint URL.	

□□

- Select **Register New Web Hook.**
- Enter the endpoint URL.
- Register a New Step for **Create of SalesOrder.**

- 1□□: □ □□□ □□□ □□□□□.
- Azure Functions□□ □□□□ □□□□□ Dynamics 365 Sales □□
- □□ □□□ □□ □□□ □□□□□.
 - >□ □□□ □□□ □□□□□.

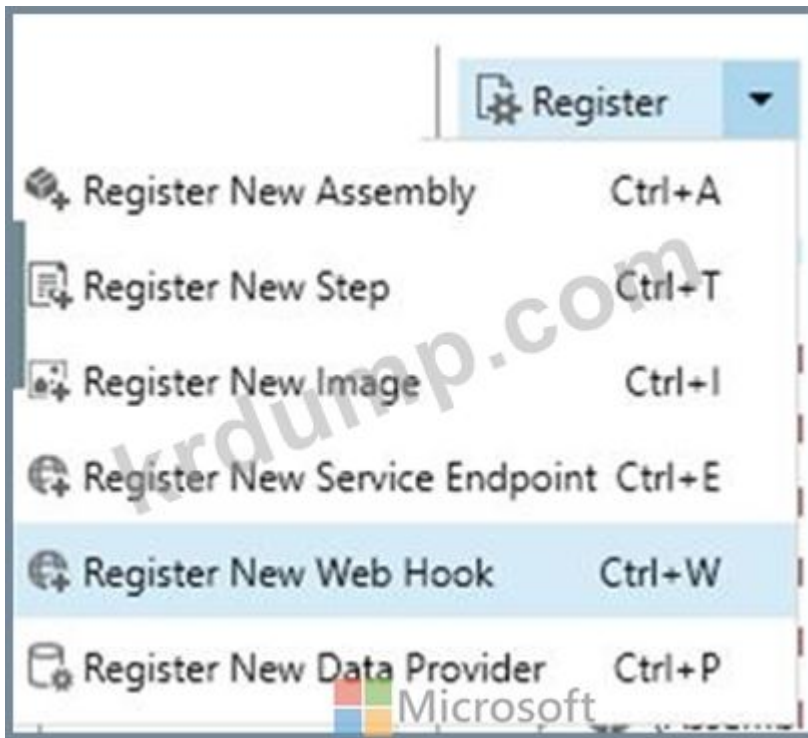

200: 00000 URL 00

x

WebHook Registration

Name	Webhook Sample Azure Function
Endpoint URL	mples.azurewebsites.net/api/WebhookSample
Authentication	WebhookKey
Value	N607PVgldtaDTgTOMiXMqcUMVgldmFvWspg

300: SalesOrder 000 00 0 0000 000000.

0 0000 000 00 00 0000 Dynamics 365 Sales 0 0000 000000. 00 000

000 0000 000 000 0000 000 00 "Register New Step" 0 000000. 000

0 webhook Dynamics 365 Sales 000 00 0000 00 000 000 000 000000

0000 0000.

00:

<https://docs.microsoft.com/en-us/powerapps/developer/common-data-service/tutorial-write-plug-in>

NEW QUESTION: 56

00 00 000 00 JavaScript 000 00000. 000 000 00000 00 00

(telephone1) 000 OnChange 0000 000000.

```

var telephone = formContext.getAttribute("telephone1").getValue();
if (!telephone) {
    return;
}
var contact = formContext.getAttribute("primarycontactid").getValue();
var data = { "telephone1": telephone }
Xrm.WebApi.updateRecord("contact", contact[0].id, data).then(
    function () {
        Xrm.Navigation.openAlertDialog("Updated");
    },
    function () {
        var errorOptions = { "message": "Not Updated" };
        Xrm.Navigation.openAlertDialog(errorOptions);
    }
)

```

□□ □ □□□ □□ □□□ □□ □□ □□□□□□. □□□ □□□ □□□□ □□□□□□.
 □□: □ □□□ □□□ 1□□ □□□ □□□□□.

Yes **No**

When the code runs and the Primary contact (primarycontactid) field is populated, the Contact record's Phone (telephone1) field is updated to match the Account.

When the code runs and the Primary contact (primarycontactid) field is not populated, the following error message displays: Not Updated

When the code runs and the value in Phone (telephone1) is removed, the Contact record's Phone (telephone1) field is updated to null.

Answer:

Yes **No**

When the code runs and the Primary contact (primarycontactid) field is populated, the Contact record's Phone (telephone1) field is updated to match the Account.

When the code runs and the Primary contact (primarycontactid) field is not populated, the following error message displays: Not Updated

When the code runs and the value in Phone (telephone1) is removed, the Contact record's Phone (telephone1) field is updated to null.

□□:

<https://docs.microsoft.com/en-us/powerapps/developer/model-driven-apps/clientapi/reference/xrm-webapi/updaterecord>

NEW QUESTION: 57

□□□□ □□□ □□□ □□□□ □□□ □□ □□ □□□□ □□□□. □ □□ □□□ □ □□□
□□□□□ □□ □□□□ □□□ □□□ □□□ □ □□□ □□□.
□□ JSON □□□□□ □□□□.

```
{
  "@odata.context": "https://orgxyz.api.crm3.dynamics.com/api/data/v9.1/$metadata#xyz_assignments(xyz_assignmentname,xyz_secretcode)",
  "@odata.deltaLink": "https://orgxyz.api.crm3.dynamics.com/api/data/v9.1/xyz_assignments?$select=xyz_assignmentname,xyz_secretcode&deltatoken=652832%2107%2f20%2f2020%2017%3a21%3613",
  "value": [
    {
      "@odata.etag": "W/\"652815\"",
      "xyz_assignmentname": "agent007",
      "xyz_secretcode": "123",
      "xyz_assignmentid": "a278f39e-a7ca-ea11-a812-000d3af45c52"
    },
    {
      "@odata.etag": "W/\"652816\"",
      "xyz_assignmentname": "agent007",
      "xyz_secretcode": "123",
      "xyz_assignmentid": "1e140eac-a7ca-ea11-a812-000d3af45c52"
    }
  ]
}
```

□□ □ □□□ □□ □□□ □□□ □□ □□□□□□. □□□ □□□ □□□□ □□□□□□.
□□: □ □□□ □□□ 1□□ □□□ □□□□.

	Yes	No
You can use the JSON segment to retrieve a list of changes to the assignment records referenced in the segment.	<input type="radio"/>	<input type="radio"/>
You can use the data link to query the assignment changes from the last 30 days.	<input type="radio"/>	<input type="radio"/>
You can use the data link with a \$filter option to retrieve assignment changes from the last 30 days.	<input type="radio"/>	<input type="radio"/>
Is the delta link token valid?	<input type="radio"/>	<input type="radio"/>

Answer:

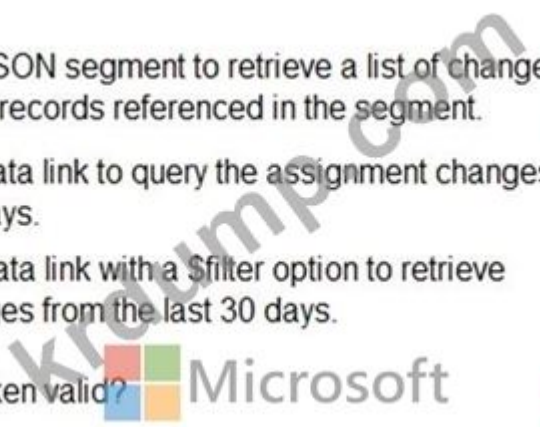

Yes No

- You can use the JSON segment to retrieve a list of changes to the assignment records referenced in the segment. Yes No
- You can use the data link to query the assignment changes from the last 30 days. Yes No
- You can use the data link with a \$filter option to retrieve assignment changes from the last 30 days. Yes No
- Is the delta link token valid? Yes No

□□:
<https://docs.microsoft.com/en-us/graph/api/user-delta>

NEW QUESTION: 58

□□□□□ CDS(Common Data Service) □□□ □□□□.
 □□□ □□□ □□□□□.
 □□□ □□□ □□□ □□□□ □□□ □□ □□□.
 □□□ □□ □□□ □□□ □□□□□.
 □□ □□□ □□□□□ □□□ □ □□□ □□□□ □□□.
 □□ □ □□ □□□ □□□□ □□□? □ □□□ □□□□ □□□ □□□□□.
 □□: □ □□□ □□□ 1□□ □□□ □□□□.

- A. □□□□□ □□ □□□□ N:N □□□ □□□□.
- B. ContactRegion □□ □□□□ □□□□ 1:N □□□ □□□□.
- C. ContactRegion□□□ □□ □□□□ □□□ Contact □ Region□ □□ 1:N □□□ □□□□.
- D. ContactRegion□ □□ □□□□ □□□ □ □□□ □□ □□ □□□ □□ □□□ □□ □□ □□□□.
- E. □□□□□ □□ □□□□ 1:N □□□ □□□□.
- F. □□ □□□□ □□□□.
- G. ContactRegion□ □□ □□□□ □□ □□ □□□□ □□ □□□ □□□.
- H. ContactRegion□□□ □□ □□□□ □□□ □□□ □ □□□ □□ N:1 □□□ □□□□.

Answer: C,D,F (LEAVE A REPLY)

□□ □□□, □□□□ □□ □□ □□ □□□ ContactRegion □ □□ □□□ □□□□ □□□ □□□□.

NEW QUESTION: 59

Power Platform □□□ □□ □□□□ □□□□ □□□□ □□□□ □□□ □□□□ □□□□.
 □□□□□.
 □□□□□ □□ □ □□□□ □□ □□ □□□□ □□□□ □□ □□□□□□□□.
 □□ □□□□□ □□□□ □□ □□□□ □□□□ □□□.
 □□ □□□ □□□□ □□□? □□□□□ □□ □□□□ □□□ □□□ □□□□□□□□.
 □□: □ □□□ □□□ 1□□ □□□ □□□□.

Requirement	Module
Create a portal by using a portal template	<div style="border: 1px solid gray; padding: 2px;"> <div style="background-color: #f0f0f0; padding: 2px; display: flex; justify-content: space-between; align-items: center;"> ▼ </div> <div style="border: 1px solid gray; padding: 2px;"> <p>Starter portal</p> <p>Community portal</p> <p>Customer self-service portal</p> </div> </div>
Manage volunteer registration	<div style="border: 1px solid gray; padding: 2px;"> <div style="background-color: #f0f0f0; padding: 2px; display: flex; justify-content: space-between; align-items: center;"> ▼ </div> <div style="border: 1px solid gray; padding: 2px;"> <p>Entity form metadata</p> <p>Webform</p> <p>Webform step</p> </div> </div>

Answer:

Requirement	Module
Create a portal by using a portal template	<div style="border: 1px solid gray; padding: 2px;"> <div style="background-color: #f0f0f0; padding: 2px; display: flex; justify-content: space-between; align-items: center;"> ▼ </div> <div style="border: 1px solid gray; padding: 2px;"> <p>Starter portal</p> <p>Community portal</p> <p style="border: 2px solid red;">Customer self-service portal</p> </div> </div>
Manage volunteer registration	<div style="border: 1px solid gray; padding: 2px;"> <div style="background-color: #f0f0f0; padding: 2px; display: flex; justify-content: space-between; align-items: center;"> ▼ </div> <div style="border: 1px solid gray; padding: 2px;"> <p style="border: 2px solid red;">Entity form metadata</p> <p>Webform</p> <p>Webform step</p> </div> </div>

□□:

<https://docs.microsoft.com/en-us/powerapps/maker/portals/portal-templates>

<https://docs.microsoft.com/en-us/powerapps/maker/portals/configure/configure-web-form-metadata>

NEW QUESTION: 60

□□ □□□ □□□□□ Dynamics 365 Sales □□□□ Cerner □□□□ □□□□ □□□□□ □□□ □□□.

□□□ □□ □□□? □□□□□ □□ □□□□ □□□ □□□ □□□□□□.

□□: □ □□□ □□□ 1□□ □□□ □□□□.

Security roles

- System Administrator
- System Customizer
- Common Data Service User
- Environment Maker

Answer Area

User

- UserA
- UserB
- UserC
- All employees

Security role

- Security role
- Security role
- Security role
- Security role

Answer:

□□:

<https://docs.microsoft.com/en-us/power-platform/admin/environments-overview>

<https://crmbook.powerobjects.com/system-administration/business-administration/security-roles/>

NEW QUESTION: 63

□□ □□□ □□□ CDS(Common Data Service)□ □□□□ □□□□ □□□□□. □□□ □□ □□□□ □□□□□ □□□□□.

□□ □□□□□□ □□□□ □□□□□ □□□□ □□□□ □□□.

□ □□□ □□□ □ □□ □ □□ □□□ □□□ □□□□□? □ □□□ □□□ □□□□ □□□ □□.

□□: □ □□□ □□□ 1□□ □□□ □□□□.

A. □□ □□□□□□ □□□□ □□□□□ □□□ □□□□ □□□□ □□□ □□□□ □□□□ □□□□ □□□□.

B. □□ □□□□□□ □□□□□ □□□□ □□ □□□□, □□ □□□ □□□□, □□□□, □□ □□ □□□□, □□□□ □□□□ □□□□□ □□□□□.

C. □□ □□□□□□ □□ □□ □□□□ □□□□ □□□□ □□□□ □□□□□ □□□□□.

□□ □□

□□□□

Contoso□ □□□□ □□□□ □□□ □□ □□□ □□□ □□ □□□□ □□□ □□□□□ □□
□.

□□

- * □□ □□□ □□□ □□ □□ □□□ □□ □□□□□□ □□□□□□□.
- * □□ □□□ Cerner □□□□□□□ □□ □□□□ □□ □□□□ □□□□ □□□□□ □□□.
- * □□□□ □□□ □□□ □ □□ □□ □□□ □□□□ □□ □□□ □□□□ □□□. □□□ □
□□□ □□□ □□ □□□ □□□□ □□□ □□□.
- * □□ □□□□ □□□ □ 10□ □□ □□ □□□□□ □□ □□ □□□ 1□ □□□□ □□□□ □
□□□ □□□.
- * Priority □□□ □□□□□□ Priority_Trigger□□ □□□ □□□□ □□□.
- * □□□ □□ □□, □□ □□, □□ □□ □□ □□□□ □□□□□ Facility type □□□□ □□□
□□□□ □□□.

□□□

- * UserA□ Power Apps □□ □□□ □□□ □ □□□ □□□.
- * UserB□ □□ □□□□ □□□□□ □□ □□□ □□□□ □□ □ □□□ □□□ □ □□□ □□
□.
- * UserC□ □□□□ □□□ □□ □□□ □□ □□ □ □□□□ □□□□□ □ □□□ □□□.
- * □□ □□□□ □□ □□□□ □□□ □□□ □□□□ □□ □□□ □□□.
- * □□ Power Apps □□ □□ □□□□ □□ □ □□□□□ □□□□□ □□□.
- * □□ □□□□ □□ □□□□ □□ □□□□ □□□ □□□ □□□ □□□.
- * □□□□ □□ □□□□ □□ □□□ □ □ □□□ □□□.
- * □□□□ □□ □□□□ □□ □□□ □□ □□ □ □□□ □□□.
- * □□ □□□□ □□□ □□□□ □□□□ □ □□□ □□□.

□□

□□ □□□ □□□ □□ 4□□ □□□□ □□□□□ □□□.

- * □□ □□ \$100,000 □□
- * □□ □□ \$100,000 □□
- * □□□□
- * □□

□□□□ □□□□□□ □□ □□□□ □□ □□□□ □□□□□ □ □□□ □□□.

□□□□

- * Slack□ □□□□ □□□ □□□□ □□□ □□□□ □□□□□ □□□□□.
- * □□□ □□ □□□□□ □□□ □□ □□□ □□□ □□□□□.
- * □□□ □□□□ □□ □□ Doctor□□ □□□ □□ □□□□ □□□ □□□□ □□□□ □□□.
- * □□ □□□□ □□ □□□ □□□□ □□□□ □□□□ □□□ □□□□□.
- * □□□ □□□ □□□□ □□□ □□ □□□ □□□□□ □□□.
- * □□□ □□□ □□□ □□□ □□□□ □□□□ □□□ □□ □□□□□ □□□.

□□□ □□ □□□ □□ □□ □□□□ □□□.
 □□ □□ □□□ □□□□ □□□? □□□□□ □□ □□□□ □□□ □□□ □□□□□□□.
 □□: □ □□□ □□□ 1□□ □□□ □□□□.

Answer:

□□

□□ 1: □□

□□ 2: □□ □□□

□□ □□□ □□□ □□□□ □□□ □□ □□□□ □ □□□□ □□□□ □□□ □□□ □□□ □□□ □□□□ □□□□ □□□□ □□□ □□ □□□ □□ □□□□.

□□□□□ □□□ □□□ □□□□□ □□, □□□ □□, 1□□□, □□□, □□□, □□, □□□ □□ □□ □□□ □□□ □□□□.

□□:

<https://docs.microsoft.com/en-us/powerapps/developer/model-driven-apps/customize-entity-views>

<https://docs.microsoft.com/en-us/powerapps/maker/model-driven-apps/create-edit-quick-create-forms>

NEW QUESTION: 66

□ □□□ □□□ □□ □□□ □□ □□□□ □□□ □ □□□□. □□□□□ □□□ □□□ □□ □□□ □□□□ □□□□.

□ □□□□□ Dynamics 365 Customer Engagement □ □□□□□□□. □□ □□□□ □□ □□□ □ □□□□ □□ □□ □ □□□□ □□ □□□ □□□□□.

□ □□□ □□□ □□ □□□□ □ □ □□□□. □□□□ □□□ □□ □ □□□ □□□□ □□ □ □□□□□.

□□□□ □□ □□□ □□□□□ □□□ □□□□ □□□.

□□□: □□□ □ □□□□ □□□□ □ □□□ □□□□□ □□□ □□□ □□□□□□□.

□□□□ □□□ □□□□□?

A. □

B. □□□

Answer: A ([LEAVE A REPLY](#))

□□□ □ □□□

□□□ □ □□□□ □□ □□□ □□ □□□ □□□□□. □□□ □ □□□□ □□□□ "□□□ □" □□□ □□□□ □□□□ □□ □□□□ □□ □ □□□□. "□□□□ □□"□ □□ □□□ □□ □□ □□ □□□ □□□ □□□□□ □□□ □ □□□□. □□□□□ □□□ □□ □□□□ □□ □□□ □□□□ □□□ □□ □□ □□ □□□ □□□□.

□□□ □ □□□□ □□□□ □□□ □□□ □□□□ □□□ □□□ □ □□□□. □□ □ □ □□ □□□□□ □□□ □ □□□ □□ □□ □ □□□□ □□□□□.

□□:

<https://community.dynamics.com/crm/b/crmdevmigrationconfigandcustomization/posts/access-teams-and-access-team-templates>

NEW QUESTION: 68

□□ □□ □□□ □□ JavaScript □□□ □□□□. □□□□ □□□ □□□□ □□ □□ (telephone1) □□□□ OnChange □□□□ □□□□□.

```
var telephone = formContext.getAttribute("telephone1").getValue();
if (!telephone) {
    return;
}
var contact = formContext.getAttribute("primarycontactid").getValue();
var data = { "telephone1": telephone }
Xrm.WebApi.updateRecord("contact", contact[0].id, data).then(
    function () {
        Xrm.Navigation.openAlertDialog("Updated");
    },
    function () {
        var errorOptions = { "message": "Not Updated" };
        Xrm.Navigation.openAlertDialog(errorOptions);
    }
)
```

□□ □ □□□ □□ □□□ □□□ □□ □□□□□□. □□□ □□□ □□□□ □□□□□.

□□: □ □□□ □□□ 1□□ □□□ □□□□.

	Yes	No
When the code runs and the Primary contact (primarycontactid) field is populated, the Contact record's Phone (telephone1) field is updated to match the Account.	<input type="radio"/>	<input type="radio"/>
When the code runs and the Primary contact (primarycontactid) field is not populated, the following error message displays: Not Updated	<input type="radio"/>	<input type="radio"/>
When the code runs and the value in Phone (telephone1) is removed, the Contact record's Phone (telephone1) field is updated to null.	<input type="radio"/>	<input type="radio"/>

Answer:

□□:

<https://docs.microsoft.com/en-us/powerapps/developer/model-driven-apps/clientapi/reference/xrm-webapi/updaterecord>

NEW QUESTION: 69

PowerApps □□ □□ □□□□(PCF) □□□ □□□□ □□□.
□□□□□□□□ □□□ □□□ □□□□ □□□? □□□□□□ □□ □□□□ □□□ □□□ □□
□□□□.
□□: □ □□□ □□□ 1□□ □□□ □□□□.

```

<resources>
  <code path="scripts/HelloWorldControlWave.js" order="1"/>
  <code path="scripts/HelloWorldControlRandom.js" order="2"/>
  <css path="style/HelloWorldControl.css" order="3" />

  <html path="HelloWorldControlWaveRandom.htm" order="1" />
</resources>

```

1
2
3

1
2
3

Answer:

```

<resources>
  <code path="scripts/HelloWorldControlWave.js" order="1"/>
  <code path="scripts/HelloWorldControlRandom.js" order="2"/>
  <css path="style/HelloWorldControl.css" order="3" />

  <html path="HelloWorldControlWaveRandom.htm" order="2" />
</resources>

```

1
2
3

1
2
3

□□:

https://www.w3schools.com/jsref/prop_style_order.asp

NEW QUESTION: 70

□□□ □□□ □□ □□□ □□□□. □□ □□□□ □□ □□ □□□ □□□□□ □□ □□□□
 □□ □ □□ □□ □□□ □□□□□□□□.
 □□□ □□□ □□□ □□ □□ □□□ □□□□□.
 □□ □□□□ □□ □□□□ □□□ □□ □□ □□□ □ □ □□□ □□□.
 □□ □□□□ □□ □□□□□ □□ □□ □□□□ □ □ □□ □□□ □□□□□ □□□.
 □□□ □□□ □□□ □□ □□□□ □□ □□□ □□ □□□ □□ □□□ □□□ □□□□□.
 □□ □□ □□□ □□□□ □□□.
 □□ □□ □□□ □□□□ □□□? □□□□□ □□□ □□ □□□ □□□ □□□□□ □□□□□
 □□□□. □ □□ □□□ □ □, □ □ □□ □□□□□ □□ □□□□ □□ □ □□□□□. □□□□□
 □□□ □ □□□ □□ □□□ □□□ □□□□□ □ □ □□□□□.
 □□: □ □□□ □□□ 1□□ □□□ □□□□□.

□□□□ □□□ □□□□□?

A. □

B. □□□

Answer: B ([LEAVE A REPLY](#))

□□

□□ □□□□ □□□□ □□ □□ □□ □□□□ □□□ □□□□ □□□□ □□□□

□□□□□□□ Dynamics 365 Sales □□ □□□□ □□□□□□.

□□:

<https://docs.microsoft.com/en-us/power-platform/admin/enable-change-tracking-control-data-synchronization>

<https://docs.microsoft.com/en-us/power-platform/admin/replicate-data-microsoft-azure-sql-database>

NEW QUESTION: 72

□□□ Microsoft 365□ □□ □□ □□□ □□ Power Apps □ □□□□□□.

□□ □□□ □□□ □□□ □□ □□□□. □□□□ Microsoft Teams□ □□ □□□□□ □□□

□□□□□. □□□ □□ □□ □□□ □□□□□.

□□ Microsoft Teams□□ □□□ □ □□□ □□□□□.

□□□ □□□□ Microsoft Teams □□□ □□ □□ □□□ □ □□□□.

□□□ □□□□ □□□.

□□□ □□ □□□? □□□□□ □□ □□□□ □□□ □□□ □□□□□□□.

□□: □ □□□ □□□ 1□□ □□□ □□□□□.

 **Issue**
The app runs slowly when it runs in Microsoft Teams.

Resolution

▼
Change settings in app to preload app
Use a Teams integration object

Test users cannot add the personal app within Microsoft Teams.

▼
Download the custom app
Change permission for the custom app in Teams
Publish the customer app
Change custom app setup policy in Teams

Answer:

Issue
 The app runs slowly when it runs in Microsoft Teams.

- Resolution**
- Change settings in app to preload app
 - Use a Teams integration object

Test users cannot add the personal app within Microsoft Teams.

- Download the custom app
- Change permission for the custom app in Teams
- Publish the customer app
- Change custom app setup policy in Teams

□□:

<https://docs.microsoft.com/en-us/powerapps/teams/embed-teams-app>

<https://docs.microsoft.com/en-us/microsoftteams/teams-app-permission-policies>

NEW QUESTION: 73

□□(UTC-7) □ □□(UTC+9) □ Azure □ Common Data Service □□□ □□ □□□ □□□□ □□□□.

□ □□□□ □□□□□□ □□ □ □□□ □□ Azure Functions □ □□□□.

□ □□□□ □□ □□ 4□□ □□□□□ □□□ □□□□ □□□.

□□ □□ □□□ □□□□ □□□? □□□□□ □□ □□□□ □□□ □□□ □□□□□□.

□□: □ □□□ □□□ 1□□ □□□ □□□□.

 Under 'Location', there are two dropdown menus. The first is set to 'United States' and the second is set to 'Japan'.
 Under 'Timer schedule', there are two lists of cron expressions:
 - For 'United States':
 0 0 4 * * 1-5
 0 0 7 * * 0-4
 0 0 11 * * 1-5
 0 0 19 * * 0-4
 - For 'Japan':
 0 0 19 * * 0-4
 0 0 4 * * 1-5
 0 0 7 * * 1-5
 0 0 11 * * 0-4

Answer:

Location Timer schedule

United States ▼

0 0 4 * * 1-5
0 0 7 * * 0-4
0 0 11 * * 1-5
0 0 19 * * 0-4

Japan ▼

0 0 19 * * 0-4
0 0 4 * * 1-5
0 0 7 * * 1-5
0 0 11 * * 0-4

□□

Location Timer schedule

United States ▼

0 0 4 * * 1-5
0 0 7 * * 0-4
0 0 11 * * 1-5
0 0 19 * * 0-4

Microsoft Japan ▼

0 0 19 * * 0-4
0 0 4 * * 1-5
0 0 7 * * 1-5
0 0 11 * * 0-4

□□ 1: 0 0 4 * * 1-5

Azure Functions NCRonTab □□□□□□ □□□□ NCRONTAB □□ □□□□□.

NCRONTAB □□□□ □□ □□□(□)□ □□□□ □□ □□ □□□ □□ □□ □□□ □□□ □□□□ □□ □□□□ CRON □□□□ □□□□□.

{□} {□} {□□} {□} {□} {□□}

NCRONTAB□□□

CRON □□□□ □□□ □□ □□□ □□□ □□□ □□□ □□□□□. □□ □□ □□ □□□ 5 □ 5□□□□□ □□□ □□ 5□□ □□□□□.

CRON □□□□ □□ □□□□ □□ □□□□ UTC(Coordinated Universal Time)□□□.

□□ □□ □□□□ □□□□ □□ CRON □□ □□□□□ WEBSITE_TIME_ZONE□□□□ □□ □□ □□ □□□ □□□□.

1-5□ □□

□□ 2: 0 0 4 * * 1-5

□□:

<https://docs.microsoft.com/en-us/azure/azure-functions/functions-bindings-timer?>

NEW QUESTION: 74

□□ □□□□ □□□ □□ □□□□ □□□□ □□□□□□. □□ SQL Server□ □□□ □□□□ □□□□□. □□□□□□□□□ □□ □□□□ □□□□□.

Table	Comments
Receivers	Stores information about customers who receive delivered goods. The table uses an identity column named SBsqlid to uniquely identify each record.
Packages	Stores information about package details. Employees update package details during delivery to reference the person who received the package.

□□□ □□□ □□ □□□ □□□□ □□ □□□ □□□□ □□□□. (□ □□□ □□□□□□ □ □□□ □□□□.)

```

ClearCollect(
    Result,
    Patch(
        Receivers,
        Defaults(Receivers),
        {
            SignedByFN: txtInFirstName.Text,
            SignedByID: txtInID.Text
        }
    )
);
Patch(
    Packages,
    Defaults(Packages),
    {
        SBsqlid: First(Result).SBsqlid,
        TrackingNo: lblPackage.Text
    }
);

```

□□ □ □□□ □□ □□□ □□□ □□ □□□□□□. □□□ □□□ □□□□ □□□□□□.
 □□: □ □□□ □□□ 1□□ □□□ □□□□.

	Yes	No
The Patch statement populates the identity column when a record is created.	<input type="radio"/>	<input type="radio"/>
The Patch statement at line 03 creates a reference to the customer who received a specific package.	<input type="radio"/>	<input type="radio"/>
You must add a lookup function to ensure that the code correctly creates a reference to the customer who receives a package.	<input type="radio"/>	<input type="radio"/>
The Patch statement at line 12 merges records.	<input type="radio"/>	<input type="radio"/>

Answer:

 Microsoft

The Patch statement populates the identity column when a record is created.	<input checked="" type="checkbox"/>	<input type="checkbox"/>
The Patch statement at line 03 creates a reference to the customer who received a specific package.	<input type="checkbox"/>	<input checked="" type="checkbox"/>
You must add a lookup function to ensure that the code correctly creates a reference to the customer who receives a package.	<input checked="" type="checkbox"/>	<input type="checkbox"/>
The Patch statement at line 12 merges records.	<input checked="" type="checkbox"/>	<input type="checkbox"/>

:
<https://docs.microsoft.com/en-us/powerapps/maker/canvas-apps/functions/function-clear-collect-clearcollect>

NEW QUESTION: 75

□□ □□□ □□□ □□ □□□ □□□□ □□□□ □□□.

□□ □□□ □□□ □□□□ □□□? □□□□□ □□□ □□□ □□□ □□ □□□□ □□□□ □□□.

□ □□□ □□, □ □ □□ □□□□□ □□ □□□□ □□ □ □□□□. □□□□ □□□ □ □□□ □□ □□□ □□□ □□□□□ □ □ □□□□.

□□: □ □□□ □□□ 1□□ □□□ □□□□.

Tools	Requirement	Tool
<input type="text" value="Power Apps"/>		
<input type="text" value="Logic Apps"/>	Online sales orders	<input type="text"/>
<input type="text" value="Power Automate"/>	Customer survey	<input type="text"/>
<input type="text" value="Workflow"/>		

 Microsoft

Answer:

Tools

Requirement

Tool

Power Apps

Logic Apps

Power Automate

Workflow

Online sales orders

Customer survey

Logic Apps

Power Automate

□□:

<https://docs.microsoft.com/en-us/microsoft-365/community/power-automate-vs-logic-apps>

<https://docs.microsoft.com/en-us/power-automate/replace-workflows-with-flows>

NEW QUESTION: 76

□□□ □□□□ □□□□ □□□□□.

□□ □□□ □□□ □□□□ □□ □□□□□. (□ □□□ □□□□□□ □□□□ □□□□.)

```

1. var transactionrequest = new ExecuteTransactionRequest()
2. {
3. Requests = new OrganizationRequestCollection(),
4. ReturnResponses = true
5. };
6. ...
7. foreach (DataRow dr inRows)
8. {
9. ...
10. var contact = new Entity("contact");
11. contact["firstname"] = firstname;
12. contact["lastname"] = lastname;
13. var createRequest = new CreateRequest() {Target = contact};
14. transactionrequest.Requests.Add(createRequest);
15. }
16. try
17. {
18. var response = (ExecuteTransactionResponse)crmSvc.Execute(transactionrequest);
19. foreach (var responseItem in response.Responses)
20. {
21. var createResponse = (CreateResponse)responseItem;
22. Console.WriteLine("Created: {0}", createResponse.id.ToString());
23. }
24. }
25. catch (FaultException<Microsoft.Xrm.Sdk.OrganizationServiceFault> ex)
26. {
27. Console.WriteLine("Error: {0}", ((ExecuteTransactionFault)(ex.Detail)).FaultedRequestIndex + 1, ex.Detail.Message);
28. }

```

□□ □ □□□ □□ □□□ □□□ □□ □□□□□□. □□□ □□□ □□□□ □□□□□.

□□: □ □□□ □□□ 1□□ □□□ □□□□.

Statements	Yes	No
If an error occurs when one of the contacts is created, processing will continue, and the remainder of the contacts will be created.	<input type="radio"/>	<input type="radio"/>
,ContinueOnError = true can be added at line 5.	<input type="radio"/>	<input type="radio"/>
The order of requests is performed in the sequence added to transactionrequest.	<input type="radio"/>	<input type="radio"/>
Lines 19-23 are required for the contacts to be created.	<input type="radio"/>	<input type="radio"/>

Answer:

Statements	Yes	No
If an error occurs when one of the contacts is created, processing will continue, and the remainder of the contacts will be created.	<input type="radio"/>	<input checked="" type="radio"/>
,ContinueOnError = true can be added at line 5.	<input type="radio"/>	<input checked="" type="radio"/>
The order of requests is performed in the sequence added to transactionrequest.	<input checked="" type="radio"/>	<input type="radio"/>
Lines 19-23 are required for the contacts to be created.	<input checked="" type="radio"/>	<input type="radio"/>

□□:

<https://docs.microsoft.com/en-us/powerapps/developer/common-data-service/org-service/execute-multiple-requests>

PL-400 □□ □□□ □□□□□ □□ DumpTop □□ □□□□ □□□ PL-400 □□! DumpTop □ □□ **PL-400** □□ □□□ □□□□□□, DumpTop PL-400 □□ □□□ □□□□□□□□ □□□ □□□□□□□. □□□□ □□□ □□□□ □□ DumpTop PL-400 □□□ □□□□□. <https://www.dumptop.com/Microsoft/PL-400-dump.html> (363 Q&As Dumps, **30%OFF Special Discount: KrDump**)

NEW QUESTION: 77

□□□□ □□ □□□ □□ □□□□□ □□□□ □□ □□ □□ □□□□.

```
<?xml version="1.0" encoding="utf-8"?>
<manifest>
```

```
  <control namespace="delegate" constructor=
```

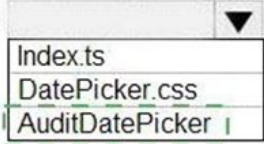

```
    version="1.0.0" display-name-key="Date Picker" description-key="Date of Birth
    Date Picker that validates if a minor" control-type="standard">
      <property name="value" display-name-key="Value" description-key="Value" of-
type=
```

```
    required="true" />
    <resources>
      <code path="Index.ts" order="1"/>
      <css path="css/DatePicker.css" order="1" />
    </resources>
  </control>
</manifest>
```

□□

```
?xml version="1.0" encoding="utf-8"?>
manifest>
```

```
  <control namespace="delegate" constructor=
```

```
    version="1.0.0" display-name-key="Date Picker" description-key="Date of Birth
    Date Picker that validates if a minor" control-type="standard">
      <property name="value" display-name-key="Value" description-key="Value" of
type=
```

```
    required="true" />
    <resources>
      <code path="Index.ts" order="1"/>
      <css path="css/DatePicker.css" order="1" />
    </resources>
  </control>
</manifest>
```

□□ 1: AuditDatePicker

□□□: □□ □□ □□□ □□□□□□.

□□ 2: □□ □ □□.□□□

□□ 3: □□□

□□□: □□□ □ □□□□□ □ □□ □□□ □□□□. □□□ □□□ □□ □□□ □□□□□□.

□□ □□□ □□□ □□□□□□ □□ □□ □□□□□.

□□:

<https://docs.microsoft.com/en-us/powerapps/developer/component-framework/manifest-schema-reference/manif>

<https://docs.microsoft.com/en-us/powerapps/developer/component-framework/implementing-controls-using-type>

NEW QUESTION: 78

□□□ CDS(Common Data Service) □ □□□ □ □ □ □ □ □□□ □□□□ □□□□ □.

Power Apps □□ □□ □□□□□(PCF) □ □□□□ Component1 □□□ □□□ □ □□ □ □□ □□□ □□□□.

□□ □□ □□ □□□□□ Component1 □ □□□□□ □□□.

□□ □ □□ □□□ □□□□ □□□□ □□□? □□□□□ □□ □□□□ □□ □□□ □□ □□ □□ □□□□ □□□ □□□ □□□ □□□□□□.

Actions	Answer Area
npm run build	
pac solution init-publisher-name <publisher> --publisher prefix <prefix>	
msbuild /t:build /restore	
npm start	
pac pcf init --namespace <namespace> --name <control name> - -template field	
pac solution add-reference --path <control path>	
npm install	

Answer:

Answer Area

pac solution init-publishter-name <publisher>...
pac solution add-reference -path...
msbuild /tbuild /restore

- 1 - pac □□□ □□□ □□□ □□ <□□□>...
 - 2 - pac □□□ □□ □□ -□□...
 - 3 - msbuild /tbuild /restore
- :

https://docs.microsoft.com/en-us/powerapps/developer/component-framework/import-custom-controls

NEW QUESTION: 79

- □ API□ □□□□ □□□□.
- □□ □□□ □□□□□ □□□ □□□ □□□□ □□□.
- □□□□ □□□? □□□□□ □□ □□□□ □□□ □□□ □□□□□□□.
- : □ □□□ □□□ 1□□ □□□ □□□□.

Implement operations that do not have side effects and may support further composition

Implement operations that allow side effects, such as data modification

Implement keyless named structured types that consist of a set of properties

Operation

Functions
Actions
Entities

Functions
Actions
Entities

Complex types
Entity types
Enumeration types

Answer:

Requirement	Operation
Implement operations that do not have side effects and may support further composition	<div style="border: 1px solid #ccc; padding: 2px;"> <div style="border-bottom: 1px solid #ccc; padding: 2px;">Functions</div> <div style="border-bottom: 1px solid #ccc; padding: 2px;">Actions</div> <div style="padding: 2px;">Entities</div> </div>
Implement operations that allow side effects, such as data modification	<div style="border: 1px solid #ccc; padding: 2px;"> <div style="border-bottom: 1px solid #ccc; padding: 2px;">Functions</div> <div style="border-bottom: 1px solid #ccc; padding: 2px;">Actions</div> <div style="padding: 2px;">Entities</div> </div>
Implement keyless named structured types that consist of a set of properties	<div style="border: 1px solid #ccc; padding: 2px;"> <div style="border-bottom: 1px solid #ccc; padding: 2px;">Complex types</div> <div style="border-bottom: 1px solid #ccc; padding: 2px;">Entity types</div> <div style="padding: 2px;">Enumeration types</div> </div>

□□:

<https://docs.microsoft.com/en-us/powerapps/developer/common-data-service/webapi/web-api-types-operations#complex-types>

NEW QUESTION: 80

Total Billed □□ □□□□□□ □□ □□□ □□□□ □□□.
 □□ □□□ □□□ □□□□ □□□? □□□□□ □□ □□□□ □□ □□□ □□ □□□□ □□
 □□ □□□ □□□ □□□□□□.

Actions

Answer Area

Run the total billed customer time query.

Attach the debugger to total billed customer time.

Correct the failing plug-in code and compile.

Unregister the old version of the plug-in and reregister the new version of the plug-in.

Register and deploy the plug-in assembly.

⏪
⏩
⏪
⏩

Answer:

Actions

Answer Area

- Run the total billed customer time query.
- Attach the debugger to total billed customer time.
- Correct the failing plug-in code and compile.
- Unregister the old version of the plug-in and reregister the new version of the plug-in.
- Register and deploy the plug-in assembly.

- Attach the debugger to total billed customer time.
- Run the total billed customer time query.
- Correct the failing plug-in code and compile.
- Register and deploy the plug-in assembly.
- Unregister the old version of the plug-in and reregister the new version of the plug-in.

□□

Attach the debugger to total billed customer time.

Run the total billed customer time query.

Correct the failing plug-in code and compile.

Register and deploy the plug-in assembly.

Unregister the old version of the plug-in and reregister the new version of the plug-in.

□□□□: User1□ □ □□ □□ □□□ □ □ □□□ □□□□ □□□□□.

Dynamics 365 Sales□ □□□□□ □□ □□□□ □□, □□ □□, □□□ □□ □ □□ □□□ □ □□ □□ □□□□ □□ □□ □□□ □□ □□□□ □ □□ □□□ □□□□ □□□□□.

□□:

<https://docs.microsoft.com/en-us/dynamics365/customerengagement/on-premises/developer/register-deploy-plug>

NEW QUESTION: 81

□□□ CDS(Common Data Service) □□□ □□□□.

□□□ □□□□ □ □□ □□□ □□□□□ □□□.

□□□ □□□ □□□ □□□ □□ □□□□ □□□□ □□□ □□□.

□□□ □□□ □□□ □ □□□□□ □□ □□□□□ □□□.

□□ □□□ □□□□□ □□□ □□□□ □□□.

□□ □□□ □□□□ □□□? □□□□□ □□ □□□□ □□□ □□□ □□□□□□.

□□: □ □□□ □□□ 1□□ □□□ □□□□.

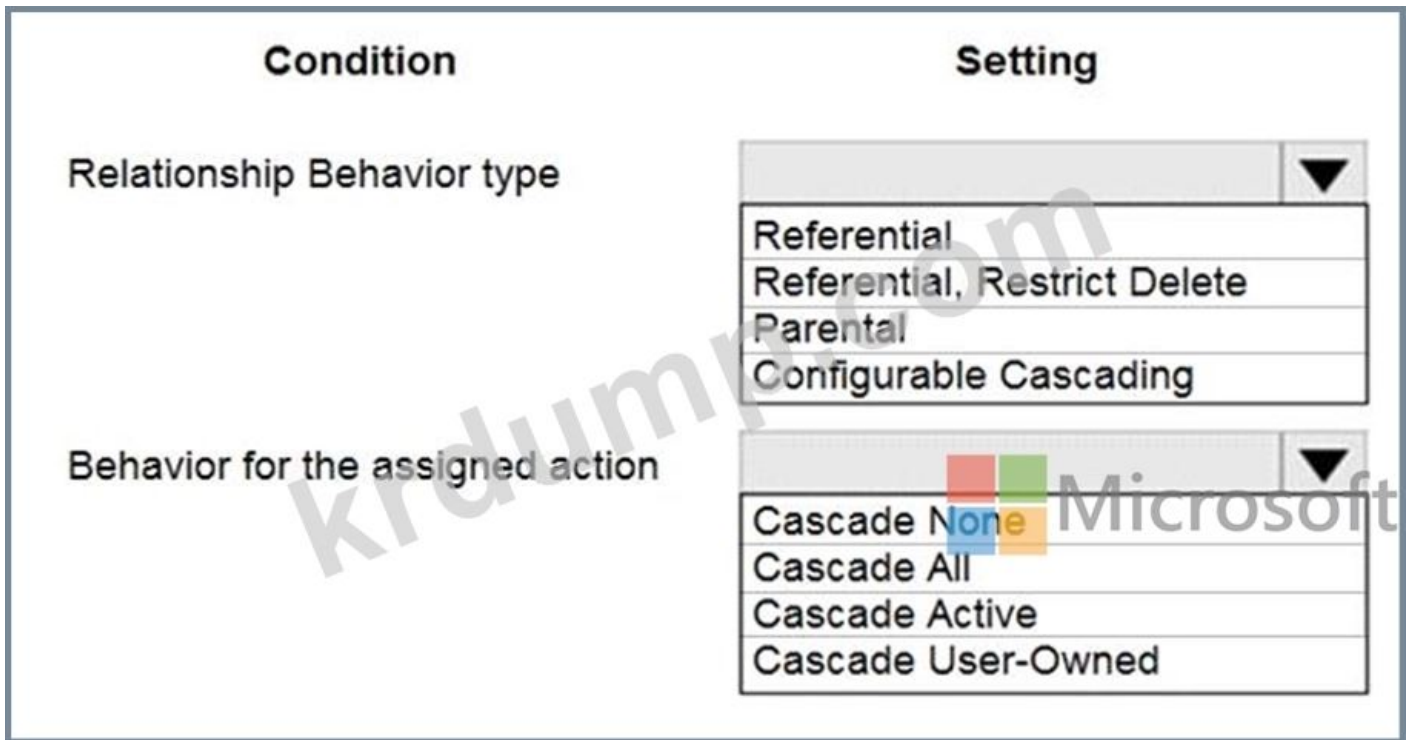

Answer:

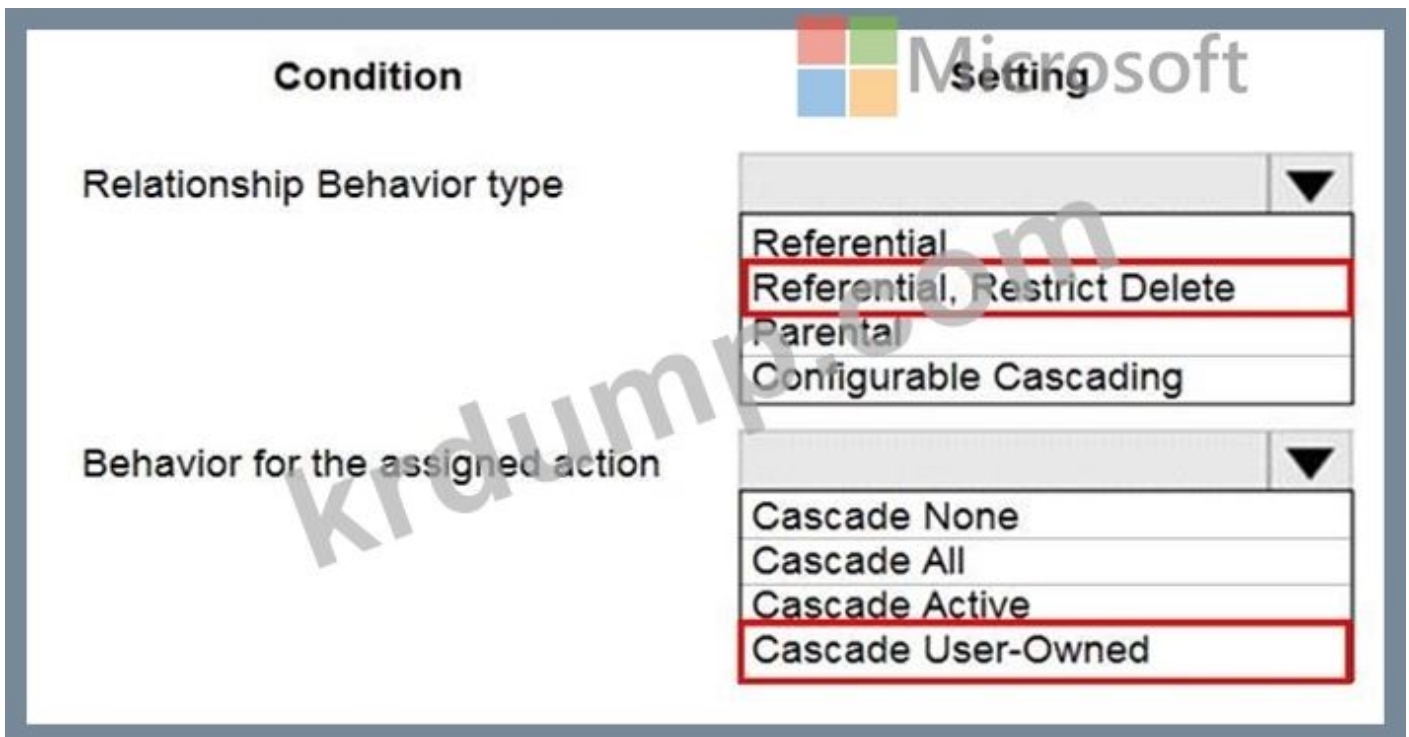

□□:

<https://docs.microsoft.com/en-us/powerapps/developer/data-platform/configure-entity-relationship-cascading-behavior>

NEW QUESTION: 82

□□□□ CDS(Common Data Service) □□□ □□□□.

□□□ □□□ □□□□□.

□□□ □□□ □□/□□□ □□□□ □□□ □□ □□□□□□.

□□□ □□ □□/□□□ □□□ □□□□□.

□□ □□□ □□□□□ □□□ □ □□□ □□□□ □□□.

□□□□ □□□□ □□ □ □□ □□□ □□□□□? □□□□□ □□ □□□□ □□ □□□ □□

□□□□ □□□□ □□□ □□□ □□□□□□□.

□□: □□ □□□ □□ □□ □□□ □□□□□. □□□ □□□ □□□ □□ □□□□ □□ □□

□.

Actions

Answer Area

- On the main form for ContactCountry, add the lookup fields for the Contact and Country, and a date field for the visit date.
- Create a 1:N relationship from Contact to the Country entity.
- Create a N:N relationship from Contact to the Country entity.
- Create a 1:N relationship from ContactCountry intersect entity and Country.
- Create the Country entity.
- On the main form for ContactCountry, add a sub grid to view the country information.
- Create an intersect entity named ContactCountry and create two N:1 relationships to Contact and Country.
- Create an intersect entity named ContactCountry and create two 1:N relationships to Contact and Country.

⏪ ⏩ ⏴ ⏵

Answer:

Answer Area

- Create the Country entity.
- Create a 1:N relationship from Contact to the Country entity.
- On the main form for ContactCountry, add a sub grid to view the country information.

- 1 - □□ □□□□ □□□□.
 - 2 - □□□□□ □□ □□□□ 1:N □□□□ □□□□.
 - 3 - ContactCountry □ □□ □□□□ □□ □□□□ □□□□ □□ □□□ □□□.
- :
- <https://docs.microsoft.com/en-us/dynamics365/customerengagement/on-premises/customize/sub-grid-properties-legacy>

NEW QUESTION: 83

□□: □ □□□ □□□ □□□□□ □□□□ □□□ □□ □ □□□□□. □□□□ □ □□□□ □

□□ □□□□ □□□□ □□□□. □□□□ □□□ □□□ □□□□□ □□□□□. □□ □□ □

□□□ □□ □□□□□ □□□ □□□ □□□□ □□□□ □□□. □□ □ □□ □□□ □□□ □
□□ □□□□□ □□□.

□□

□□ □□□□ □□□□□□ □□ □□ □□ □□□ □□□□□ □□□.

□□ □□□□ □□□ □□□ □□□□ □□ KPI□ □□□ □□□□ □□□.

Power BI□ □□ □□□ □□□ □□□□ □□□.

□□□ □□

□□ □□□ □□□ □□□□ □□□□ □□□ □□ □□□□ □□□□ □□□.

□□ □□ □□□ □□ □□□ □□□□ □□□□□ □□□□ □□□.

□□□ □□ □□□ □□ □□□ □□□□□ □□□□ □□□.

□□

□□ □□□ □□□ □□□□ □□□□ □□□ □□ □□□□ □□□□ □□□.

□□ □□ □□□ □□ □□□ □□□□ □□□□□ □□□□ □□□.

□□□ □□ □□□ □□ □□□ □□□□□ □□□□ □□□.

□□

User1 □□□□ □ □□ □□ □□ □ □ □□□□ □□□□ □□□ □□□□□.

User2□ □□ □ API □□□ □□ Azure □□□□ □□ 100□ □□□ □□ □□□□□ □□□□
□.

User2□ □□ □□□ □□□□□ □□□□□.

User5□ □□□ □□□□ ISV □□□ □□□ □□ '□□□□□□□ □□□ □ □□' □□ □□□□
□□□□□.

□□ □□□ □□□□ □□ □□□□ □□ □□□ □□□□.

□□

CustomerB□ □□□ □□□ □□□ □□□ □□ □□ □□ □□ □□ □□ □□□□□ □□
□□□.

9□□ □□□ □□□ □□ □□□ □□□□□ □□□ □□□□ □□□ □□□□□.

□□□ Adventure Works Cycles □ □□□□ □□□ □□ □□ □□□ □□ □□□ 5□□□ □□
□ □□□□□.

CustomerC□ □□ □□□□□ □□ □□ □□□ □□ □□□ □□□□ □□□□ □□□□ □□□
□□ □□□□□.

NEW QUESTION: 86

□ □□□ □□□ □□□□□ □□□□ □□□.

□□ □□□□□ □□□□ □□□? □□□□□ □□□ □□□□□ □□□ □□□□ □□□□□□
□. □ □□□□□ □ □, □ □ □□ □□ □□ □□□□ □□ □ □□□□. □□□□ □□□□ □ □

□□ □□ □□□ □□□ □□□□□ □ □ □□□□.

□□: □ □□□ □□□ 1□□ □□□ □□□□.

Processes	Answer Area	Process
Microsoft Flow	Function	
Workflow	Create a Slack notification from a lead.	process
Business process flow	Change the priority field.	process
	Ensure appropriate information is added to leads.	process

Answer:

Processes	Answer Area	Process
Microsoft Flow	Function	
Workflow	Create a Slack notification from a lead.	Microsoft Flow
Business process flow	Change the priority field.	Workflow
	Ensure appropriate information is added to leads.	Business process flow

□□:

<https://us.hitachi-solutions.com/blog/dynamics-365-workflow-vs-microsoft-flow/>

NEW QUESTION: 87

□□ □□□□ □□□ □□ □□□. □□□ □□ □□ □□□□ □□□□□.

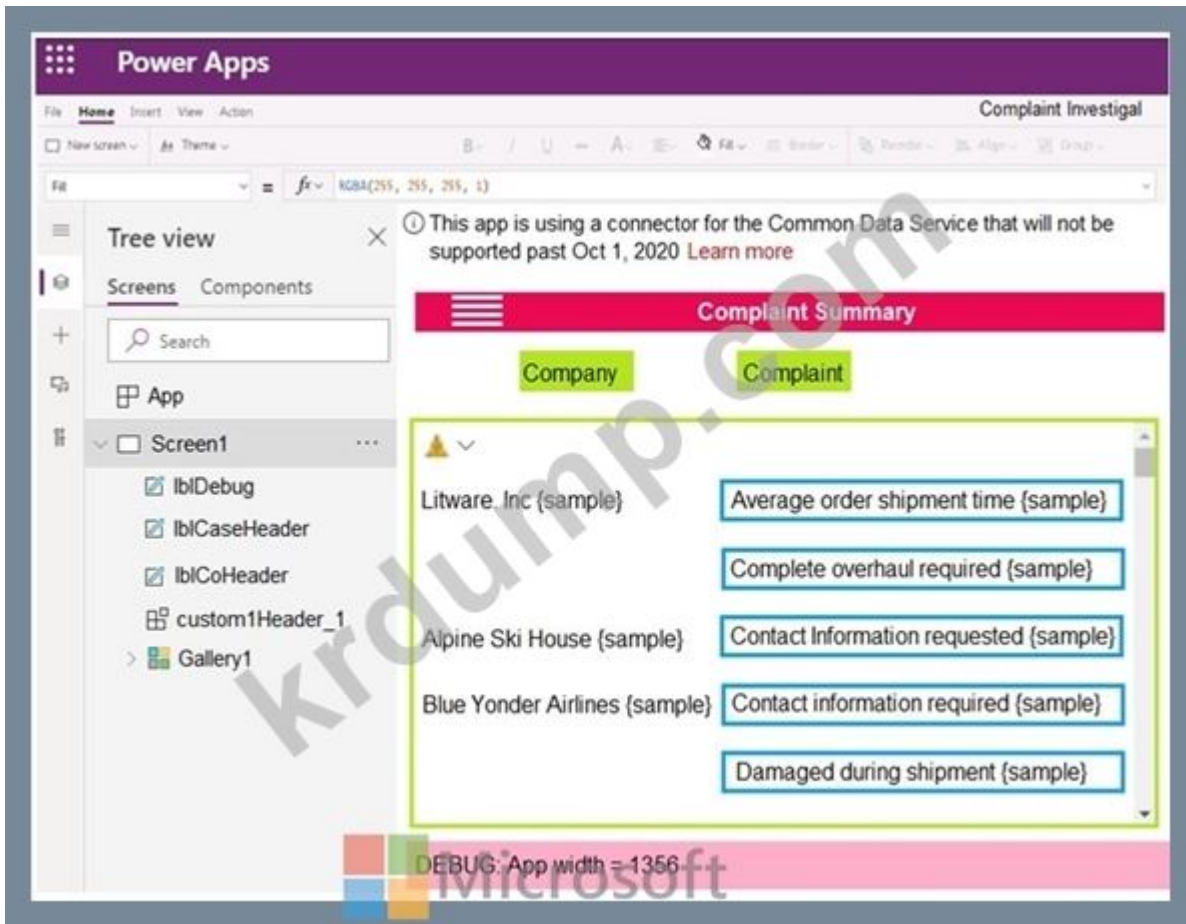

□□□□ □□□ □□□□ □□□□ □□□ □□□ □□□□ □ □□□ □□□□ □□ □□ □□

□□: □ □□□ □□□ 1□□ □□□ □□□□.

You need to troubleshoot the warning. What should you do?

- ▼
- Navigate to Solution checker and view results.
- Navigate to App checker and expand the Formulas section.
- Navigate to Advanced Tools and open the Monitor.
- Navigate to Connections and add a new connection.

Which component should you troubleshoot?

- ▼
- App
- Screen1
- customHeader_1
- Gallerv1

Answer:

<https://docs.microsoft.com/en-us/power-automate/>

<https://docs.microsoft.com/en-us/dynamics365/customerengagement/on-premises/customize/create-business-rules-recommendations-apply-logic-form>

<https://docs.microsoft.com/en-us/power-automate/business-process-flows-overview>

NEW QUESTION: 89

□□□ □□□□□ □□ □□□□□ □□ □□ + □□ □□ + □□□□□ □□□□□ □□□. □□□□□□ □□□ □□ □□□□□ □□ □□□ □□ □□□□□ □□□ □□□□ □□□□ □ □□□ □□ PowerApps □□ □□ □□□□□(PCF) □□□□□ □□□□ □□□ □□□□□□□. □□□□ □□□□ □□ □□ □□□□□ □ □□ □□□ □□□□□ □□ □□□ □□ □□ □□□ □□ □□ □□□ □□ □□ □□□.

□□ □□□□ webAPI.retrieveMultipleRecords□ □□□□ □□□□?

- A. notifyOutputChanged
- B. □□□
- C. getOutputs
- D. □□□□ □□

Answer: D (LEAVE A REPLY)

□□ □□ □□□ □□ □□□□□ updateView □□□□□ □□□□□. □□□□□ □□ □, □□□□ □□, □ □□□ □□ □ □□□ □□ □□ □□ □, □□□□□ □□, □□□□, □□ □□ □□ □□ □□ □□□□□ □□ □□□□□.

□□ □□ □□□ □□ □□□ □□□ □□ □□□ □□□□□. □□: webAPI.retrieveMultipleRecords□ □□□ □□□ □□□ □□□□□. □□:

<https://docs.microsoft.com/en-us/powerapps/developer/component-framework/reference/control/updateview>

NEW QUESTION: 90

□□ □□□□ □□□ □□□ □□□□□. □□□□ □□ □□□ □□ □□ □□□ □□□□□. □□ □□□ □□□ □□□□□. □□□□ □□□□ □□□ □□□□□. □□□□ □□□□ □□□□ □□□□ □□□□ □□□□ □□□. □□□ □□□□□ □□□□□ □□□□ □□□□ □□□□ □□□. □□ □□□ □□□□ □□□□ □□□□ □□ □□□□ □□□□ □□□□□□□□. □□: □ □□□ □□□ □□□ 1□□ □□□ □□□□□.

Settings	Options
Execution stage	<div style="border: 1px solid gray; padding: 2px;">▼</div> <div style="border: 1px solid gray; padding: 2px;">PreValidation</div> <div style="border: 1px solid gray; padding: 2px;">PreOperation</div> <div style="border: 1px solid gray; padding: 2px;">PostOperation</div>
Execution mode	<div style="border: 1px solid gray; padding: 2px;">▼</div> <div style="border: 1px solid gray; padding: 2px;">Asynchronous</div> <div style="border: 1px solid gray; padding: 2px;">Synchronous</div>
Image	<div style="border: 1px solid gray; padding: 2px;">▼</div> <div style="border: 1px solid gray; padding: 2px;">Pre image</div> <div style="border: 1px solid gray; padding: 2px;">Post image</div>
Error message	<div style="border: 1px solid gray; padding: 2px;">▼</div> <div style="border: 1px solid gray; padding: 2px;"> <pre>throw new InvalidPluginExecutionException("Your error message", ex); tracingService.Trace("Your error message: {0}", ex.ToString());</pre> </div>

Answer:

Settings	Options
Execution stage	<div style="border: 1px solid gray; padding: 2px;">▼</div> <div style="border: 1px solid gray; padding: 2px; border: 2px solid red;">PreValidation</div> <div style="border: 1px solid gray; padding: 2px;">PreOperation</div> <div style="border: 1px solid gray; padding: 2px;">PostOperation</div>
Execution mode	<div style="border: 1px solid gray; padding: 2px;">▼</div> <div style="border: 1px solid gray; padding: 2px;">Asynchronous</div> <div style="border: 1px solid gray; padding: 2px; border: 2px solid red;">Synchronous</div>
Image	<div style="border: 1px solid gray; padding: 2px;">▼</div> <div style="border: 1px solid gray; padding: 2px; border: 2px solid red;">Pre image</div> <div style="border: 1px solid gray; padding: 2px;">Post image</div>
Error message	<div style="border: 1px solid gray; padding: 2px;">▼</div> <div style="border: 1px solid gray; padding: 2px; border: 2px solid red;"> <pre>throw new InvalidPluginExecutionException("Your error message", ex); tracingService.Trace("Your error message: {0}", ex.ToString());</pre> </div>

□□:

<https://docs.microsoft.com/en-us/powerapps/developer/common-data-service/event-framework>

<https://docs.microsoft.com/en-us/powerapps/developer/common-data-service/handle-exceptions>

NEW QUESTION: 91

□□ □□□□ □□□ □□ □□□. □□□ □□ □□ □□□□ □□□□□.

Power Apps Microsoft **Complaint Investigal**

File Home Insert View Action

New screen Theme B U A E Fill Border Reorder Align Group

Fill = fx RGBA(255, 255, 255, 1)

Tree view This app is using a connector for the Common Data Service that will not be supported past Oct 1, 2020 [Learn more](#)

Screens Components

Search

App

Screen1

- lblDebug
- lblCaseHeader
- lblCoHeader
- custom1Header_1
- Gallery1

Complaint Summary

Company Complaint

Litware. Inc {sample}	Average order shipment time {sample}
Alpine Ski House {sample}	Complete overhaul required {sample}
Blue Yonder Airlines {sample}	Contact Information requested {sample}
	Contact information required {sample}
	Damaged during shipment {sample}

DEBUG: App width = 1356

□□□□ □□□ □□□□ □□□□ □□□ □□ □□□□ □ □□□ □□□□ □□ □□ □□

□ □□□□□.

□□: □ □□□ □□□ 1□□ □□□ □□□□.

You need to troubleshoot the warning. What should you do?

- Navigate to Solution checker and view results.
- Navigate to App checker and expand the Formulas section.
- Navigate to Advanced Tools and open the Monitor.
- Navigate to Connections and add a new connection.

Which component should you troubleshoot?

- App
- Screen1
- customHeader_1
- Gallery1

Answer:

You need to troubleshoot the warning. What should you do?

- Navigate to Solution checker and view results.
- Navigate to App checker and expand the Formulas section.
- Navigate to Advanced Tools and open the Monitor.
- Navigate to Connections and add a new connection.

Which component should you troubleshoot?

- App
- Screen1
- customHeader_1
- Gallery1

□□:

<https://docs.microsoft.com/en-us/powerapps/maker/canvas-apps/use-native-cds-connector>

PL-400 <https://www.dumpst.com/Microsoft/PL-400-dump.html> (363 Q&As Dumps, **30%OFF Special Discount: KrDump**)

NEW QUESTION: 92

Which of the following is a valid JSON object? (Choose two.)

A. { "name": "John", "age": 30, "address": "123 Main St", "city": "New York", "state": "NY", "zip": "10001" }

B. { "name": "John", "age": 30, "address": "123 Main St", "city": "New York", "state": "NY", "zip": "10001", "hobbies": ["reading", "golfing"] }

C. { "name": "John", "age": 30, "address": "123 Main St", "city": "New York", "state": "NY", "zip": "10001", "hobbies": "reading, golfing" }

D. { "name": "John", "age": 30, "address": "123 Main St", "city": "New York", "state": "NY", "zip": "10001", "hobbies": "reading", "hobbies": "golfing" }

Answer Area

```

{
  "name": "John",
  "age": 30,
  "address": "123 Main St",
  "city": "New York",
  "state": "NY",
  "zip": "10001",
  "hobbies": ["reading", "golfing"]
}
  
```

Answer:

Answer Area

```

{
  "trigger": {
    "type": "HttpWebhook",
    "url": "https://yourdomain.logicapps.azurewebsites.net/api/yourfunction?code=yourcode",
    "authentication": {
      "type": "Anonymous"
    }
  },
  "triggerBody": {
    "formatDateTime": (
      (
        ? [
          "new coursedate"
        ],
        "yyyy-MM-ddTHH:MM:ssZ"
      )
    ),
    (
      7,
      "Day"
    )
  )
}

```

□□:

<https://docs.microsoft.com/en-us/azure/logic-apps/workflow-definition-language-functions-reference>

NEW QUESTION: 93

□□□ □ API□ □□□□ □□□□.

□□□ □□ □□□ □□□□□ □□□ □□□ □□□□ □□□.

□□□ □□□□ □□□? □□□□□ □□ □□□□ □□□ □□□ □□□□□□□.

□□: □ □□□ □□□ 1□□ □□□ □□□□.

Requirement  **Microsoft**

Implement operations that do not have side effects and may support further composition

Implement operations that allow side effects, such as data modification

Implement keyless named structured types that consist of a set of properties

Operation

Functions
Actions
Entities

Functions
Actions
Entities

Complex types
Entity types
Enumeration types

Answer:

Requirement

Operation

Implement operations that do not have side effects and may support further composition

 Implement operations that allow side effects, such as data modification

Implement keyless named structured types that consist of a set of properties

Functions
Actions
Entities

Functions
Actions
Entities

Complex types
Entity types
Enumeration types

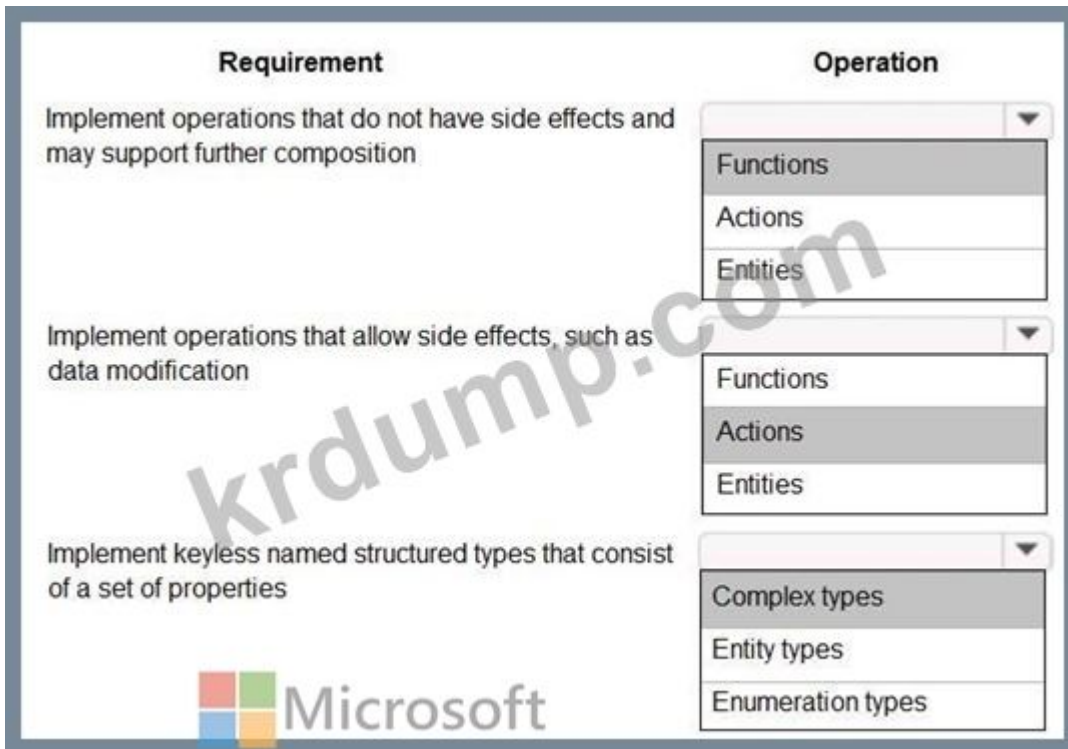

□□ 1: □□

□□ 2: □□

□□ 3: □□ □□

□□ □□□ □□ □□□□ □□□ □□ □□ □□□ □□□□ □□□□□. □□ □□□ □□□□ □ □□ □□□□ □□ □□□ □□□ □□ □□ □□ □□ □□ □□□□□.

□□:

<https://docs.microsoft.com/en-us/powerapps/developer/common-data-service/webapi/web-api-types-operations#c>

NEW QUESTION: 94

Power Automate □ □□□□□ □□□ □□□ □□□□ □□□□.

□□□ □□ □□□ □□□□.

Name	Expression
1	<code>outputs('Get_Item').statusCode</code>
2	<code>"from": "@result('MyScope)'"</code>

□ □□□□ □□□□ □□□ □□□□ □□□.

□ □□□□ □□□ □□□? □□□□□ □□ □□□□ □□□ □□□ □□□□□□.

□□: □ □□□ □□□ 1□□ □□□ □□□□.

Expression 

1

- Return the statuscode at runtime.
- Return the output to the statuscode at runtime.
- Return the Get_Item at runtime.

2

- Return MyScope as all the action items.
- Return all the variables from all actions from MyScope.
- Return all the results from all actions from MyScope.

Answer:

Expression 

1

- Return the statuscode at runtime.
- Return the output to the statuscode at runtime.
- Return the Get_Item at runtime.

2

- Return MyScope as all the action items.
- Return all the variables from all actions from MyScope.
- Return all the results from all actions from MyScope.

□□:

<https://powerusers.microsoft.com/t5/Building-Flows/How-to-determine-status-code-for-a-condition/td-p/355653>

<https://blogs.msmvps.com/windsor/2019/04/25/microsoft-flow-error-handling/>

NEW QUESTION: 95

5□□ □□□□ □□ □□□□□ □□ Power Platform □□ □□ □□ □□ □ □□□□ □□□
 □. □ □□□ □□□ □□□ □□□□ □□□ □□□□ □□□ □□□□□.
 □□ □□ □□ □□ □□□ □□ □□□□ □□□.
 □□□ □□ □□□ □□□□ □□□□□ □□ □□□ □□□□□ □□□ □□□□□.
 □□□ □□ □□□ □□□ □□□□ □□ □□□ □□ □□ □□□ □□□□□ □□□□□. □□
 □ □□□ □□□ □□ □□□ □□□□ □□ □□□□ □□□□ □□□ □□□.
 □□ □□□□ □□□ □□ □□ □□□□□ □□□□□ □□□ □□□□ □□□ □ □□□□.
 □□□□ □□□□ □ □□□ □□□ □□ □□ □ □□□ □□ □□□□□ □□□.
 □□□ □□□□ □□□? □□□□□ □□ □□□□ □□□ □□□ □□□□□□.
 □□: □ □□□ □□□ 1□□ □□□ □□□□.

Requirement

Implementation option

Determine which store is closest to the order destination.

▼

- Power Automate flow
- Plug-in
- Logic app

Estimate the time required to prepare an order and notify the customer.

▼

- New screen in an existing order canvas app
- New canvas app
- New logic app

Send the newsletter by email to customers.

▼

- Power Automate flow triggered from an email button
- Power Automate flow triggered manually
- Power Automate UI flow triggered from an email button

Answer:

Requirement	Implementation option
Determine which store is closest to the order destination.	<p>▼</p> <ul style="list-style-type: none">Power Automate flowPlug-inLogic app
Estimate the time required to prepare an order and notify the customer.	<p>▼</p> <ul style="list-style-type: none">New screen in an existing order canvas appNew canvas appNew logic app
Send the newsletter by email to customers.	<p>▼</p> <ul style="list-style-type: none">Power Automate flow triggered from an email buttonPower Automate flow triggered manuallyPower Automate UI flow triggered from an email button

□□:

<https://docs.microsoft.com/en-us/powerapps/maker/portals/portal-templates>

<https://global.hitachi-solutions.com/blog/canvas-vs-model-driven-apps>

<https://docs.microsoft.com/en-us/powerapps/maker/portals/configure/invite-contacts#invitation-attributes>

NEW QUESTION: 96

□□□□ □□□□□ □□□□□ □□□ □□□□ □□□ □□□ □□□□□.

□□ □□□ □□□ □□□□ □□□□□. □□ □□□□ □□□ □□□□ □□□ □□ □□□ □

□□□□.

- □□ □□ □□□□ □ □□ □□□□ □□□ □ □□□ □□□.
- □□□ □□ □□ □□□□ □□□□.
- , □□ □ □□ □□□ □ □□ □□□□□□ □□ □□□□ □□□□ □□□.
- □ □□ □□□ □□□□ □□□? □ □□□ □□□□ □□□ □□□□□.
- : □ □□□ □□□ 1□□ □□□ □□□□.
- A. □□□ □□□ □□□□ □□□□□□ □□ □□□ □□□ □□ 1:N □□□ □□□□.
- B. □□□ - □□ □□□ □□ □□□ □□□□.
- C. Address □□□ □□□□ Rating □□□ □□ 1:N □□□ □□□□.
- D. Contact □□□ □□□□ Rating □□□ □□ 1:N □□□ □□□□.
- E. □□ - □□ □□□ □□ □□□ □□□□.
- F. Destination □□□□ Rating □□□ □□ 1:N □□□ □□□□.

Answer: A,C,E (LEAVE A REPLY)

□□/□□:

<https://docs.microsoft.com/en-us/powerapps/maker/common-data-service/map-entity-fields> □□ □□ □□□□ □□□ □□ Testlet 1 □□ □□ □□ □□□□□. □□ □□□ □□□ □□□ □□ □□ □□□□. □ □□□ □□□□ □ □□□ □□ □□ □□□ □□□ □ □□□□. □□□ □ □□ □□ □□ □□ □□ □ □□□ □□ □ □□□□. □□□□ □□ □□ □ □□□ □□□ □□ □□□ □□□ □ □□□ □□□ □□□□ □□□.

□□ □□□ □□□ □□□ □□□□ □□ □□□ □□□ □□□ □□□□ □□□. □□ □□□□ □□ □□□ □□□ □□□□□ □□ □□ □□□ □□□□ □□□ □ □□ □□□□ □□□ □ □□ □□□□ □□□ □ □□ □□□□ □□□ □ □□ □□□ □□□ □□□□□.

□ □□ □□□ □□□ □□ □□□ □□□□□. □ □□□□□ □□□ □□□□ □□□ □□ □□ □□ □□□□ □□ □□□ □ □□ □□□ □□ □□□ □ □□□□. □ □□□ □□□ □□□ □ □□□□ □□□ □ □□ □□□□ □□ □□□ □ □□□□ □□□ □ □□□ □□□ □□□□□.

□□ □□□ □□□□□

□ □□ □□□ □ □□ □□□ □□□□□ □□ □□□ □□□□□. □□□ □□□ □□ □□ □□ □□ □□□ □□□□ □□ □□□ □□□ □□□□□□□. □ □□□ □□□□ □□□□ □□ □□, □□ □□ □ □□ □□□ □□ □□□ □□□□□. □□ □□□ □□ □□ □□ □□ □□ □□□ □ □□□ □□ □□ □□□□ □□□ □□□□□. □□□ □□ □□□ □□ □□ □□□ □□□□ □□□□ □□□□□.

□□

Bellows Sports□ □ □□□□ □□ □□□ □□ □□ □□□ □□ □□□ □□□□□. □ □□□ □□□□ □□□, □ □□□ □□ □□ 2□□ □□□ □□□□. □ □□□ □□, □□□□□□ □ □□, □□ □□, □□□□ □□ □ □□ □□ □□□ □□□□□.

□□□□ □□ □□□ □□□□ □□□□.

- * □□
- * □□
- * □□

Bellow Sports□ □□ □□ □□ □□□□□ □□□□□. □ □□□□□ 6□ □□ □□□□□. □□ □□

□□ □□

Bellow Sports□ Microsoft Excel □□ □□□□ □□ □ □□□□ □□□□ □□□□ □□□□ □
□, □□□ □ □□ □□□□□□. □ □□□ □□ □□□□ □□ □□ □□□□ □□□□□□.
□□□ □□□ □□□□□□ □□ □□ □□□ □□□ □□□□□□. Bellows□ □3□ □□□ □□□
□□□□ □□□□□□ □□□□ □□□ □□□□□□. □□ □□□ □□□ □□ □□ □ □□ □□
□ □□□ Microsoft Excel □□□ Bellows Sports□ □□ □□□□ FTP □□□□ □□□□□□□.
□□□□

□□ □□□ □□ □□□□ □□□□□□. □ □□□□ □□□□□ □□ □□ □□□□ □□□□ □□
□□ □□ □□□ □□□. □ □□□□ □□□□□ □□□ □□ □ □□□□ □□ □□□ □□□□ □
□□. □□□□ □□ □□□ □□□□ □□□□□ □□□.

□□ □□

□□□□□ □□□□□ □□□ □ □□□ □□□ □□□□ □□□. □□ □□□ □□ □□ □□□
□□□□ □□□.

Division	Requirement
Baseball	Capture the age and weight of the player. The height field must not display.
Hockey	Capture the age, height, and weight of the player.
Soccer	Capture the age of the player. The height and weight fields must not display.

* □ □□□□□ □□ □□□□ □□□ □□□□□ □□□□. □□□□ □□□□ □□□ □□ □□
□□ □□□ □ □□□ □□□.

* □□□ □□□□□ □□ □□□ □□ □□□ □□□ □ □□ □□□ □□ □□□□ □□□.

* □□□□ □□□□□ □□□ □ □□□□□□ □□ □□□□ □□□ □□□ □□ □□□ □□□
□□ □□□.

* □□□ □□□ □□□ □□□ □□□ □□□ □□□.

□□

□□□ □□ □□ □□□ □□□□□.

Role	Tasks
Sales representative	These users will enter data into Dynamics 365 Customer Service.
Intern	These users will create Power Apps apps, and connectors, and create Power Automate flows.
Manager	These users will add users, assign security roles, and manage data storage.

□□□ □□□□ □ □□□ □□□□ □□□ □□□□□ □□□□ □□□.

□□□ □□□

* □□ □□□ □□ □ Dynamics 365 Finance□ □□□□ □□□□□ □□□.

* 1□ □□ □□□ □□□ □□□□ □□□□ □□□□ PDF□ □□□□□ □□□.

* □□ □□ □□ □□□ □□□□ □□□□□ □□□□ □□□.

* □□ □□□ □□□□□□ □□□□ □□ □□□□□ □□□ □□ □□□ □□□□ □□□.

* □□□ □□ □□□ □□ □□□□□ □□□□ □□□.

□□

□

* □□ □□□ □ □□ □□□ □□□ □□□□ □□□ □□□□□ □□□□.

NEW QUESTION: 99

Dynamics 365 Sales Web API □ □□□□ □□□□□ □□□ □□□□ □□□.

□ API □□□ □□□ □□□□ □□□? □□□□□ □□ □□□□ □□□ □□□ □□□□□□.

□□: □ □□□ □□□ 1□□ □□□ □□□□.

Answer Area

Metadata item	Web API query
Entity	GET /api/data/v9.0/EntityDefinitions(<input type="text" value="Name"/> = 'account') Name EntityName LogicalName SchemaName
Attribute	GET /api/data/v9.0/EntityDefinitions(<input type="text" value="Name"/> = 'account')/Attributes(LogicalName=telephone1) Name LogicalName SchemaName AttributeName
Relationship	GET /api/data/v9.0/RelationshipDefinitions(<input type="text" value="Name"/> = 'Account_Tasks') Name LogicalName SchemaName RelationshipName
Global Option Set	GET /api/data/v9.0/GlobalOptionSetDefinitions(<input type="text" value="Name"/> = 'metric_goaltype') Name LogicalName SchemaName AttributeName

Answer:

Answer Area

Metadata item

Web API query

Entity

GET /api/data/v9.0/EntityDefinitions(

= 'account')

Name
EntityName
LogicalName
SchemaName

Attribute

GET /api/data/v9.0/EntityDefinitions(

= 'account')/Attributes(LogicalName=telephone1)

Name
LogicalName
SchemaName
AttributeName

Relationship

GET /api/data/v9.0/RelationshipDefinitions(

= 'Account_Tasks')

Name
LogicalName
SchemaName
RelationshipName

Global Option Set

GET /api/data/v9.0/GlobalOptionSetDefinitions(

= 'metric_goaltype')

Name
LogicalName
SchemaName
AttributeName

□□:

<https://docs.microsoft.com/en-us/powerapps/developer/data-platform/webapi/query-metadata-web-api>

NEW QUESTION: 100

□□ □□□□ □□□ □□□ □□□□.

□□□ □□ □□□ □□ □□ □□□ □□□□□. □□ □□□ □□□ □□□□.

□□□ □□□□ □□□ □□□□□.

□□□ □□□□ □□□□ □□□□ □□□□ □□□.

□□□ □□□□□ □□□□□ □□□□ □□□□ □□□.

□□ □□□ □□□□ □□□? □□□□□ □□ □□□□ □□□ □□□ □□□□□□.

□□: □ □□□ □□□ 1□□ □□□ □□□□.

Settings	Options
Execution stage	<div style="border: 1px solid gray; padding: 2px;">▼</div> <div style="border: 1px solid gray; padding: 2px;">PreValidation</div> <div style="border: 1px solid gray; padding: 2px;">PreOperation</div> <div style="border: 1px solid gray; padding: 2px;">PostOperation</div>
Execution mode	<div style="border: 1px solid gray; padding: 2px;">▼</div> <div style="border: 1px solid gray; padding: 2px;">Asynchronous</div> <div style="border: 1px solid gray; padding: 2px;">Synchronous</div>
Image	<div style="border: 1px solid gray; padding: 2px;">▼</div> <div style="border: 1px solid gray; padding: 2px;">Pre image</div> <div style="border: 1px solid gray; padding: 2px;">Post image</div>
Error message	<div style="border: 1px solid gray; padding: 2px;">▼</div> <div style="border: 1px solid gray; padding: 2px;"> <pre>throw new InvalidPluginExecutionException("Your error message", ex); tracingService.Trace("Your error message: {0}", ex.ToString());</pre> </div>

Answer:

Settings	Options
Execution stage	<div style="border: 1px solid gray; padding: 2px;">▼</div> <div style="border: 1px solid red; padding: 2px;">PreValidation</div> <div style="border: 1px solid gray; padding: 2px;">PreOperation</div> <div style="border: 1px solid gray; padding: 2px;">PostOperation</div>
Execution mode	<div style="border: 1px solid gray; padding: 2px;">▼</div> <div style="border: 1px solid gray; padding: 2px;">Asynchronous</div> <div style="border: 1px solid red; padding: 2px;">Synchronous</div>
Image	<div style="border: 1px solid gray; padding: 2px;">▼</div> <div style="border: 1px solid red; padding: 2px;">Pre image</div> <div style="border: 1px solid gray; padding: 2px;">Post image</div>
Error message	<div style="border: 1px solid gray; padding: 2px;">▼</div> <div style="border: 1px solid red; padding: 2px;"> <pre>throw new InvalidPluginExecutionException("Your error message", ex); tracingService.Trace("Your error message: {0}", ex.ToString());</pre> </div>

□□:

<https://docs.microsoft.com/en-us/powerapps/developer/common-data-service/event-framework>

<https://docs.microsoft.com/en-us/powerapps/developer/common-data-service/handle-exceptions>

NEW QUESTION: 101

SQL Server □□ .NET □□□□□□□□ CDS(Common Data Service) □□□□ □□ □□□□
 □□□□□ □□□□.

□□□□ SQL Server □ CDS □□□ □□□ □□□□□.

□□ □□□ □□□□ □□□□□ □□□□□.

```
var account = new Entity("account", "accountnumber", "CO-555");
account["name"] = "Contoso";
account["creditlimit"] = new Money(100000);
var request = new UpsertRequest() { Target = account };
var response = (UpsertResponse)_serviceProxy.Execute(request);
```

□□ □ □□□ □□ □□□ □□□ □□ □□□□□□□□. □□□ □□□ □□□□ □□□□□□□□.

□□: □ □□□ □□□ 1□□ □□□ □□□□□.

Yes No

Creating a new field to store the record identifier from the database resolves the error. The specified key attributes are not a defined key for the account entity. Yes No

Creating an alternate key that uses the accountnumber field resolves the error. The specified key attributes are not a defined key for the account entity. Yes No

If an account exists with only the account name entered as Contoso and all other fields empty, a new account record is created. Yes No

If an account exists that uses the account number CO-555, a new account record is created. Yes No

Answer:

	Yes	No
Creating a new field to store the record identifier from the database resolves the error. The specified key attributes are not a defined key for the account entity.	<input type="radio"/>	<input checked="" type="radio"/>
Creating an alternate key that uses the accountnumber field resolves the error. The specified key attributes are not a defined key for the account entity.	<input checked="" type="radio"/>	<input type="radio"/>
If an account exists with only the account name entered as Contoso and all other fields empty, a new account record is created.	<input checked="" type="radio"/>	<input type="radio"/>
If an account exists that uses the account number CO-555, a new account record is created.	<input type="radio"/>	<input checked="" type="radio"/>

□□:

<https://docs.microsoft.com/en-us/powerapps/developer/common-data-service/org-service/web-service-error-codes>

<https://docs.microsoft.com/en-us/powerapps/developer/common-data-service/org-service/entity-operations-update-delete#use-upsert>

NEW QUESTION: 102

□□□ □□ □ API □□□ □□□□ □□□.

□□□ □□□□ □□□? □□□□□ □□ □□□□ □□□ □□□ □□□□□□□□.

□□: □ □□□ □□□ 1□□ □□□ □□□□□.

Requirement

Operation

Implement operations that do not have side effects and may support further composition

▼
Functions
Actions
Entities

Implement operations that allow side effects such as data modification

▼
Functions
Actions
Entities

Implement keyless named structure types that consist of a set of properties

▼
Complex types
Entity types
Enumeration types

Answer:

Requirement

Operation

Implement operations that do not have side effects and may support further composition

▼
Functions
Actions
Entities

Implement operations that allow side effects, such as data modification

▼
Functions
Actions
Entities

Implement keyless named structure types that consist of a set of properties

▼
Complex types
Entity types
Enumeration types

□□

□□ 1: □□

stateless□□ □□□□ □□ □□□□ □□□ □□□.

□□ 2: □□

□□□□ □□□□ □□ □ □□□□.

□□ 3: □□ □□

□□:

<https://docs.microsoft.com/en-us/powerapps/developer/common-data-service/webapi/use-web-api-actions>

NEW QUESTION: 103

□□□ □□ □□□□□ □□□□ □□□ □□□ □□ □□ □□ □□ □□□ □□□□.

□□□ □□ □□□ □□ □□ □□□□ □□□.

□□ □□ □□□ □□□□ □□□? □□□□□ □□ □□□□ □□□ □□□ □□□□□□.

□□: □ □□□ □□□ 1□□ □□□ □□□□.

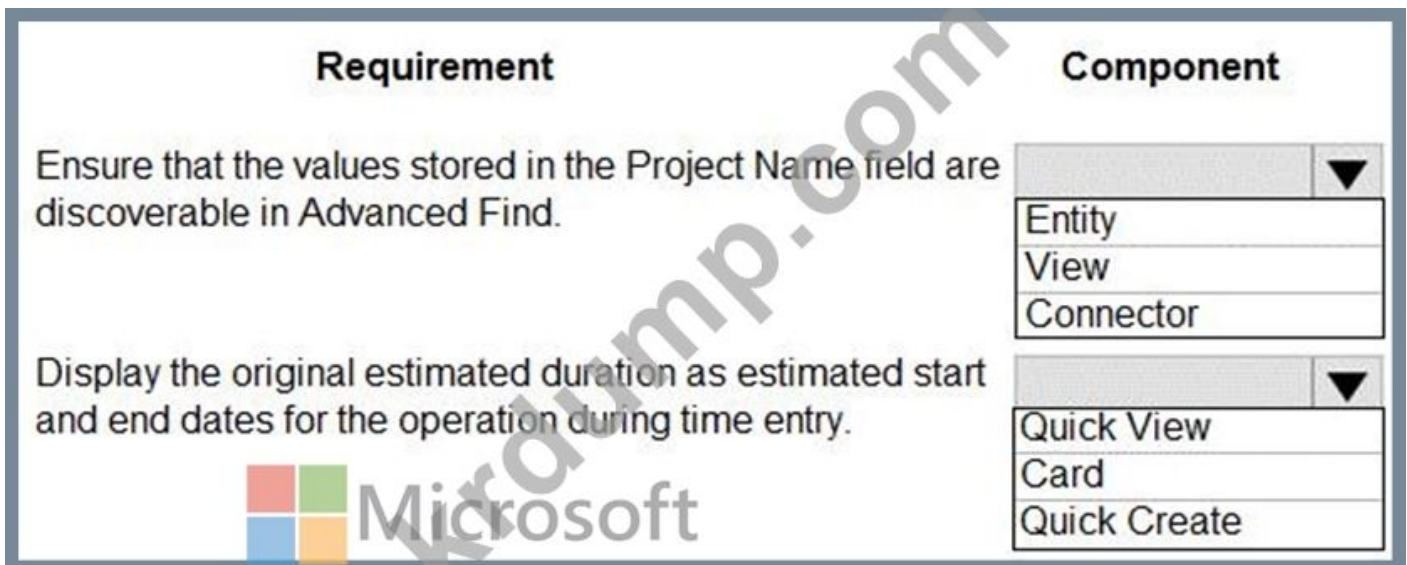

Answer:

Requirement

Component

Ensure that the values stored in the Project Name field are discoverable in Advanced Find.

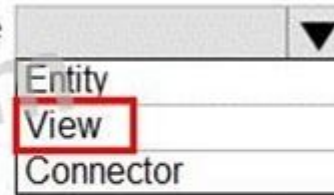

Display the original estimated duration as estimated start and end dates for the operation during time entry.

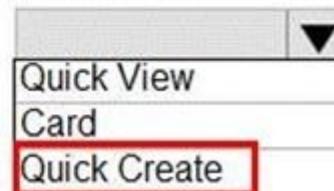

□□:

<https://docs.microsoft.com/en-us/powerapps/developer/model-driven-apps/customize-entity-views>

<https://docs.microsoft.com/en-us/powerapps/maker/model-driven-apps/create-edit-quick-create-forms>

NEW QUESTION: 104

□□□ □□□□ □□□□□ □□ □□ □□ □□□□ □□□ □□ □□ □□□□□. □
□□□ □□ □□□□ □□□□□ □ □□ Power Apps □□□ □□□ □□ □□□□□.
□□□□ □□ □□ □□ □□□ □□□□□. □□ □□□□ □□□ □□□ □ □□□□□.
□□□ □□ □□□ □□□ □□□□□ □□□□□ □□□ □□□□□ □□□.
□□ 4□□ □□□ □□□□ □□□□□ □□□□ □□□? □□□□□ □□ □□□□ □□ □□□□
□□ □□□□ □□□□ □□□ □□□ □□□□□□□.

Actions

Perform the steps to generate the errors and download the results from Monitor.

Open the app in a browser on the phone.

Open the application in a browser on a laptop computer when they return to the office.

Perform the steps to generate the errors while you monitor the technician's monitor debug session.

Add the following text to the end of the URL for the app: "&monitor=true"

Open the app on a phone by using Power Apps mobile.

Answer area

Answer:

Answer Area

Open the app in a browser on the phone.

Add the following text to end of the URL for the app: "&monitor=true"

Perform the steps to generate the errors and download the results from Monitor.

Open the application in a browser on a laptop computer when they return to the office

- 1 - □□□□□ □□□□□□ □□ □□□.
- 2 - □□ URL □□ "&monitor=true" □□□□ □□□□□.
- 3 - □□□ □□□□ □□□ □□□□ □□□□□ □□□ □□□□□□□□.
- 4 - □□□□ □□□□ □□ □□□□ □□□□□□ □□□□□□□□ □□□. □□:
<https://powerapps.microsoft.com/en-us/blog/monitor-now-supports-model-driven-apps/>

NEW QUESTION: 105

- □□ □□ □□ □□ Dynamics 365 Finance □ □□□□ □□□□□.
- □□□ □□□□ □□□□ □□□.
- □□□□ □□□? □□□□□ □□ □□□□ □□□ □□□ □□□□□□□.
- : □ □□□ □□□ 1□□ □□□ □□□□□.

Scenario	Solution
Warehouse employees can use mobile devices to scan barcodes by using Dynamics 365 Finance.	<input type="text"/> Out-of-the-box Logic apps Power Automate Common Data Service
The location of field technicians can be communicated with a text message from Dynamics 365 Field Service.	<input type="text"/> Common Data Service Workflow Power Automate

Answer:

Scenario

Warehouse employees can use mobile devices to scan barcodes by using Dynamics 365 Finance.

The location of field technicians can be communicated with a text message from Dynamics 365 Field Service.

Solution

Out-of-the-box
Logic apps
Power Automate
Common Data Service

Common Data Service
Workflow
Power Automate

□□:

<https://docs.microsoft.com/en-us/dynamics365/field-service/mobile-power-app-system-barcode-scanning>

[https://docs.microsoft.com/en-us/power-automate/replace-workflows-with-flows _](https://docs.microsoft.com/en-us/power-automate/replace-workflows-with-flows_)

NEW QUESTION: 106

Power Platform □□□□□ □□ □ API □□□ □□□□□.

GET <http://contoso.crm.dynamics.com/api/data/v9.1/RelationshipDefinitions?>

\$select=SchemaName □ □□ □□ □□□□ □□□ □□□□ □□□.

□□□ □□□ □□□?

- A. □□□ □□ □□ □□□ □□□□□.
- B. □□ □□□ □□□ □□□ □□□□□.
- C. □□ □□□□□ □□□ □□ □□□ □□□□□.
- D. □ □□□ □□□ □□ □□□ □□□ □□□□□.
- E. □□ □□□□□ □□□ □□ □□□ □□□□□.

Answer: ([SHOW ANSWER](#))

<https://docs.microsoft.com/en-us/power-apps/developer/data-platform/webapi/query-metadata-web-api>

PL-400 □□ □□□ □□□□□ □□ DumpTop □□ □□□□ □□□ PL-400 □□! DumpTop □ □□ **PL-400** □□ □□□ □□□□□□□, DumpTop PL-400 □□ □□□ □□□□□□□□ □□□ □□□□□□□□. □□□□ □□□ □□□□ □□ DumpTop PL-400 □□□ □□□□□.

<https://www.dumpst.com/Microsoft/PL-400-dump.html> (363 Q&As Dumps, **30%OFF** Special Discount: **KrDump**)

NEW QUESTION: 107

□□□ □□ □□ □□ □□□□ □□□ □□□ □□□□□.

□□□□ □□□ □□ □□□ □□□□ □□□□□□ □□□□□□. □□□ □□□ □□□□□.

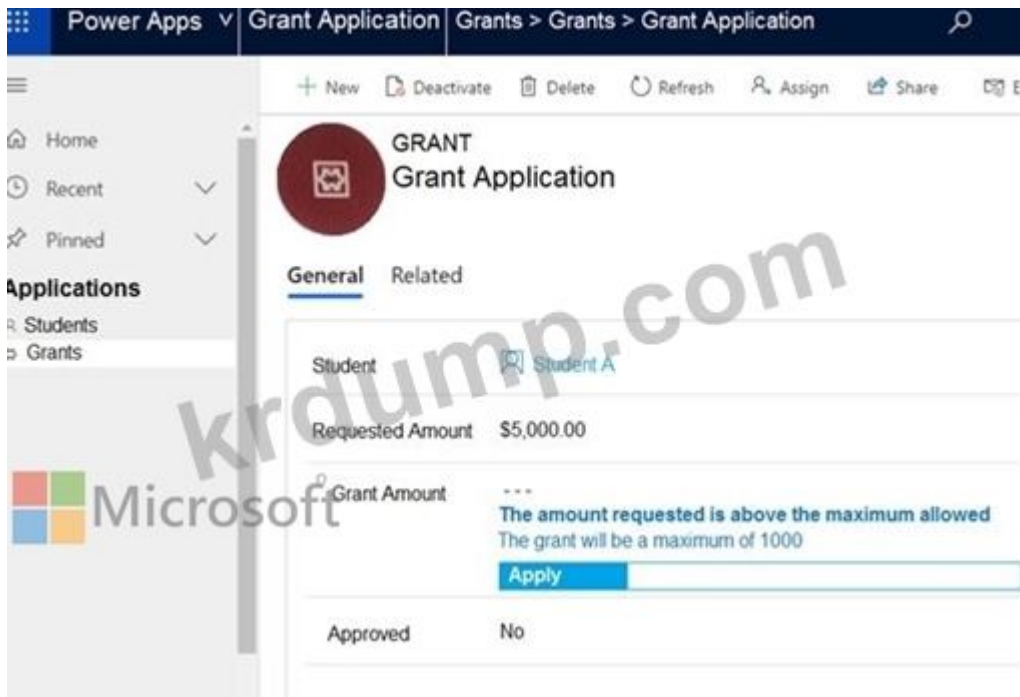

□□□□ □□□ □□□□ □□□□ □□□ □□□ □□□□ □ □□□ □□□□ □□ □□ □□
□ □□□□.
□□: □ □□□ □□□ 1□□ □□□ □□□□.

Which Power Platform capability does the app use to display the message?

- Business rule
- Logic app
- Flow
- Plug-in

What should the app maker do to prevent the message from displaying?

- Update the field calculation.
- Update the rollup field.
- Update the automated flow.
- Update the business rule.

Answer:

Which Power Platform capability does the app use to display the message?

- Business rule**
- Logic app
- Flow
- Plug-in

What should the app maker do to prevent the message from displaying?

- Update the field calculation.**
- Update the rollup field.
- Update the automated flow.
- Update the business rule.

□□:

https://www.loganconsulting.com/blog/how-use-power-automate-trigger-workflows-microsoft-dynamics-crm/

NEW QUESTION: 108

□□□ □□□ JavaScript □□□ JavaScript □□ □□□□ □□□ □□□ □□□□□ □□□□
□ □□□ □□□□□. (JavaScript □□ □□ □□□□□.)

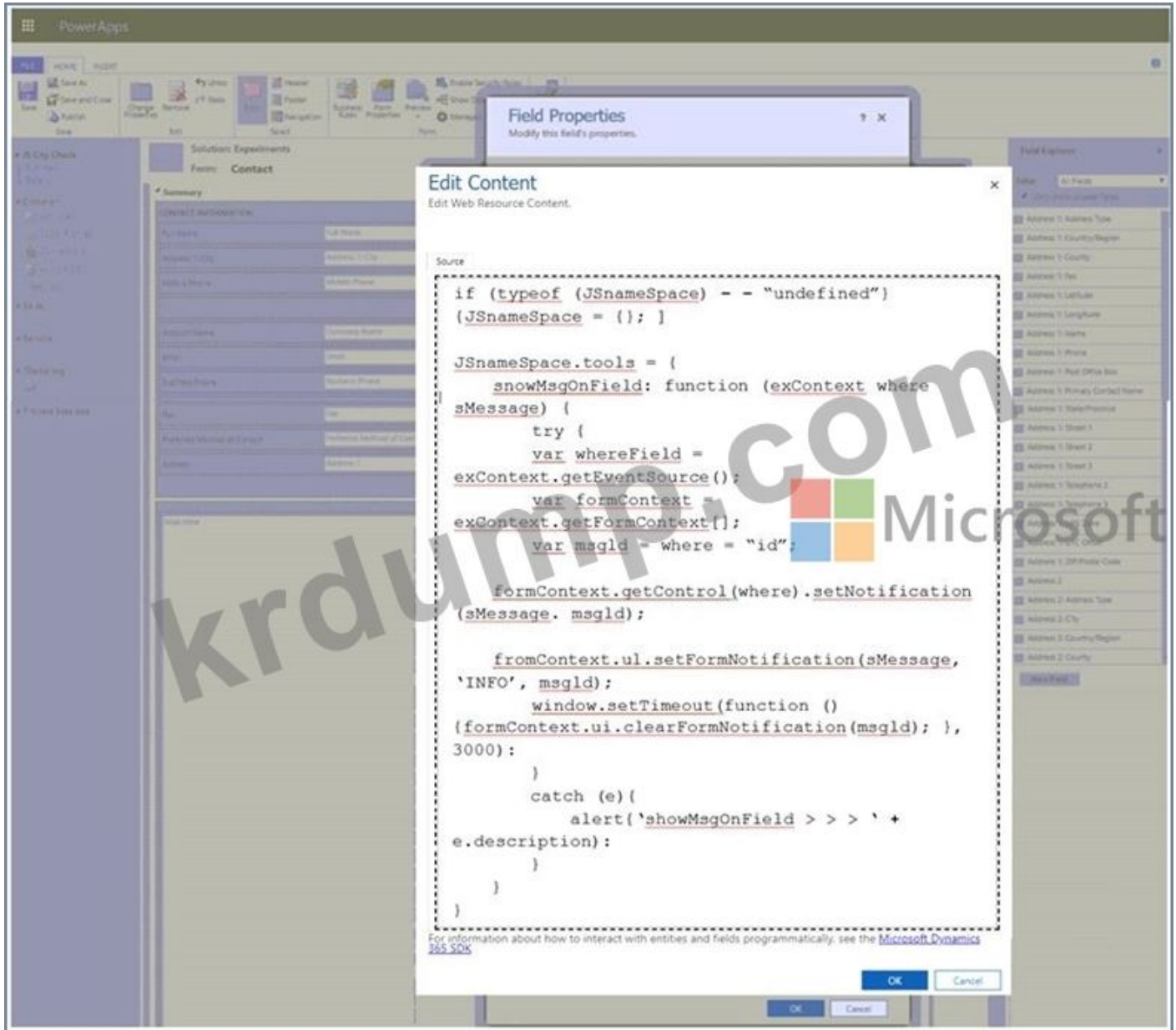

□□ □□ □□□□ □□□ □□□ □□□ □□ □□□□ □□□□ □□□□
□. (□□□□ □□□□ □□ □□□□□□.)

Handler Properties

×

Details

Dependencies

Library

*Function

Enabled

Parameters

Pass execution context as first parameter

Comma separated list of parameters that will be passed to the function

□□□□ □□□ □□□□ □□□ □□□ □□□ □□□□ □□□ □□□ □□□ □□□□□. (□
□□ □□ □□□□□.)

Power Apps | Humans | Microsoft | Fresh > Contacts > Jim Glynn(sample)

[+ New](#)
[Deactivate](#)
[Connect](#)
[Assign](#)
[Email a Link](#)
[Delete](#)

Contact: JS City Check Owner
Jim Glynn (sample) Adriana Nedgm

[Summary](#)
[Details](#)
[Related](#)

CONTACT INFORMATION

First Name * **Jim**

Last Name * **Glynn(sample)**

Address 1:City **Boston**

Mobile Phone ***

Account Name  **Coho Winery (sample)**

Email **someone_j@example.com** 

Business Phone **555-0109623** 

Fax ***

Preferred Method of Contact **Any**

Address 1: Street 1 **7165 Brock Lane**

Active |

□□□□ □□□ □□□□ □□ □□□ □□□ □ □□□□ □□□ □□□□ □□□.

□□ □ □□□ □□ □□□ □□□ □□ □□□□□□. □□□ □□□ □□□□ □□□□□□.

□□: □ □□□ □□□ 1□□ □□□ □□□□.

Statement	Yes	No
The message "telephone1" shows in the Business Phone notification area.	<input type="radio"/>	<input type="radio"/>
The message "mobilephone" shows in the Business Phone notification area.	<input type="radio"/>	<input type="radio"/>
The message "telephone1" shows in the form notification area.	<input type="radio"/>	<input type="radio"/>
The message "mobilephone" shows in the form notification area.	<input type="radio"/>	<input type="radio"/>

Answer:

Statement	Yes	No
The message "telephone1" shows in the Business Phone notification area.	<input checked="" type="radio"/>	<input type="radio"/>
The message "mobilephone" shows in the Business Phone notification area.	<input type="radio"/>	<input checked="" type="radio"/>
The message "telephone1" shows in the form notification area.	<input checked="" type="radio"/>	<input type="radio"/>
The message "mobilephone" shows in the form notification area.	<input type="radio"/>	<input checked="" type="radio"/>

□□:

<https://docs.microsoft.com/en-us/powerapps/developer/model-driven-apps/clientapi/reference/formcontext-ui/setformnotification>

<https://docs.microsoft.com/en-us/powerapps/developer/model-driven-apps/clientapi/reference/controls/setnotification>

NEW QUESTION: 109

□□□□ Microsoft 365□ □□□□□. □□ □□ □□ □□□□ □□□□.
 □□ □□ □□ □□□ □□□□ □□□.
 □□ □□□ □□ SharePoint Online□ □□□□□.
 Exchange Online□ □□□□ □□ □□□ □□□□□.
 □□□ □□□□ □□□□.

Which of the following are configuration options for Microsoft Exchange Online?
 (Select all that apply.)
 Server-side synchronization
 Server-based integration
 Dual-write
 System settings

Answer:

NEW QUESTION: 110

Which of the following are configuration options for Microsoft Exchange Online?
 (Select all that apply.)
 Common Data Service
 Server-side synchronization
 Server-based integration
 Dual-write
 System settings

Actions	Answer Area
Refactor the plug-in logic in the app.	
Create an Azure Function app.	
Register a service endpoint for the app in the Plug-in Registration tool.	
Create an Azure Logic app.	⬅
Register a step in the webhook.	➡
Register a webhook for the app in the Plug-in Registration tool.	⬆
Publish the app.	⬆
Register a step in the service endpoint.	

Answer:

Answer Area

Create an Azure Function app

Refactor the plug-in logic in the app.

Publish the app

Register a webhook for the app in the Plug-in Registration tool

Register a step in the webhook.

- 1 - Azure □□ □ □□□
- 2 - □□□ □□□□ □□□ □□□□□□□□.
- 3 - □ □□
- 4 - □□□□ □□ □□□□ □□ □□ □□□□ □□□□□□.
- 5 - □□□□ □□□ □□□□□□.

□□:

<https://docs.microsoft.com/en-us/powerapps/developer/data-platform/use-webhooks>
<https://docs.microsoft.com/en-us/powerapps/developer/data-platform/register-web-hook>

NEW QUESTION: 111

□□ □□ □□□ □□□□ □□□.

□□ □□□ □□□□ □□□? □□□□□ □□ □□□□ □□□ □□□□□□.
□□: □ □□□ □□□ 1□□ □□□ □□□□.

Portal issue Code change

New registrations

- GET [Organization URI]/api/data/v9.1/accounts?\$select=name, sport
- GET [Organization URI]/api/data/v9.1/accounts?\$apply=name, sport
- GET [Organization URI]/api/data/v9.1/accounts?\$filter=name, sport

All registered users

- \$apply=groupby(sport ne null)
- \$filter = name, sport
- \$orderby = name, sport

Answer:

Portal issue Code change

New registrations

- GET [Organization URI]/api/data/v9.1/accounts?\$select=name, sport
- GET [Organization URI]/api/data/v9.1/accounts?\$apply=name, sport
- GET [Organization URI]/api/data/v9.1/accounts?\$filter=name, sport

All registered users

- \$apply=groupby(sport ne null)
- \$filter = name, sport
- \$orderby = name, sport

NEW QUESTION: 112

□□□□ Dynamics 365 Sales □ Microsoft Online Services □□□ □□□□□.
□□ □□ OptionSet □□ □□□ □□□ □□□□ □□□□ □□□□.
□□□ □□ □□ □□□ □□□ □□□□ □□□.
□□ □□□ □□□ □□□ □□□□ □□□? □□□□□ □□ □□□□ □□□ □□□ □□□□
□□.
□□: □ □□□ □□□ 1□□ □□□ □□□□.

```
Entity entity = (Entity)context.InputParameters["Target"];
var attributeRequest = new RetrieveAttributeRequest
{
    EntityLogicalName = "entityname",
    LogicalName = "fieldname",

    RetrieveAsIfPublished =
};

var attributeResponse = (RetrieveAttributeResponse)
service.Execute(attributeRequest);
var attributeMetadata =
(EnumAttributeMetadata)attributeResponse.
```

▼
true
false

▼
AttributeMetadata
AttributeResponse
OptionMetadataCollection
MultiSelectPicklistAttributeMetadata

Answer:

```
Entity entity = (Entity)context.InputParameters["Target"];
var attributeRequest = new RetrieveAttributeRequest
{
    EntityLogicalName = "entityname",
    LogicalName = "fieldname",

    RetrieveAsIfPublished =
};

var attributeResponse = (RetrieveAttributeResponse)
service.Execute(attributeRequest);
var attributeMetadata =
(EnumAttributeMetadata)attributeResponse.
```

▼
true
false

▼
AttributeMetadata
AttributeResponse
OptionMetadataCollection
MultiSelectPicklistAttributeMetadata

□□:

<https://docs.microsoft.com/en-us/dotnet/api/microsoft.xrm.sdk.messages.retrieveattributerequest.retrieveasifpublished?view=dynamics-general-ce-9>
<https://docs.microsoft.com/en-us/dotnet/api/microsoft.xrm.sdk.metadata.attributemetadata?view=dynamics-general-ce-9>

NEW QUESTION: 113

Dynamics 365 Sales Microsoft Online Services
 OptionSet RetrieveAttributeRequest
 RetrieveAsIfPublished
 service.Execute attributeResponse attributeMetadata
 EnumAttributeMetadata

```

Entity entity = (Entity)context.InputParameters["Target"];
var attributeRequest = new RetrieveAttributeRequest
{
    EntityLogicalName = "entityname",
    LogicalName = "fieldname",

    RetrieveAsIfPublished =
};

var attributeResponse = (RetrieveAttributeResponse)
service.Execute(attributeRequest);
var attributeMetadata =
(EnumAttributeMetadata)attributeResponse.
  
```

Answer:

```

Entity entity = (Entity)context.InputParameters["Target"];
var attributeRequest = new RetrieveAttributeRequest
{
    EntityLogicalName = "entityname",
    LogicalName = "fieldname",

    RetrieveAsIfPublished =
};

var attributeResponse = (RetrieveAttributeResponse)
service.Execute(attributeRequest);
var attributeMetadata =
(EnumAttributeMetadata)attributeResponse.
  
```

□□

Adventure Works Cycles 5

* Microsoft Teams

NEW QUESTION: 115

CDS(Common Data Service) ...

... (...)

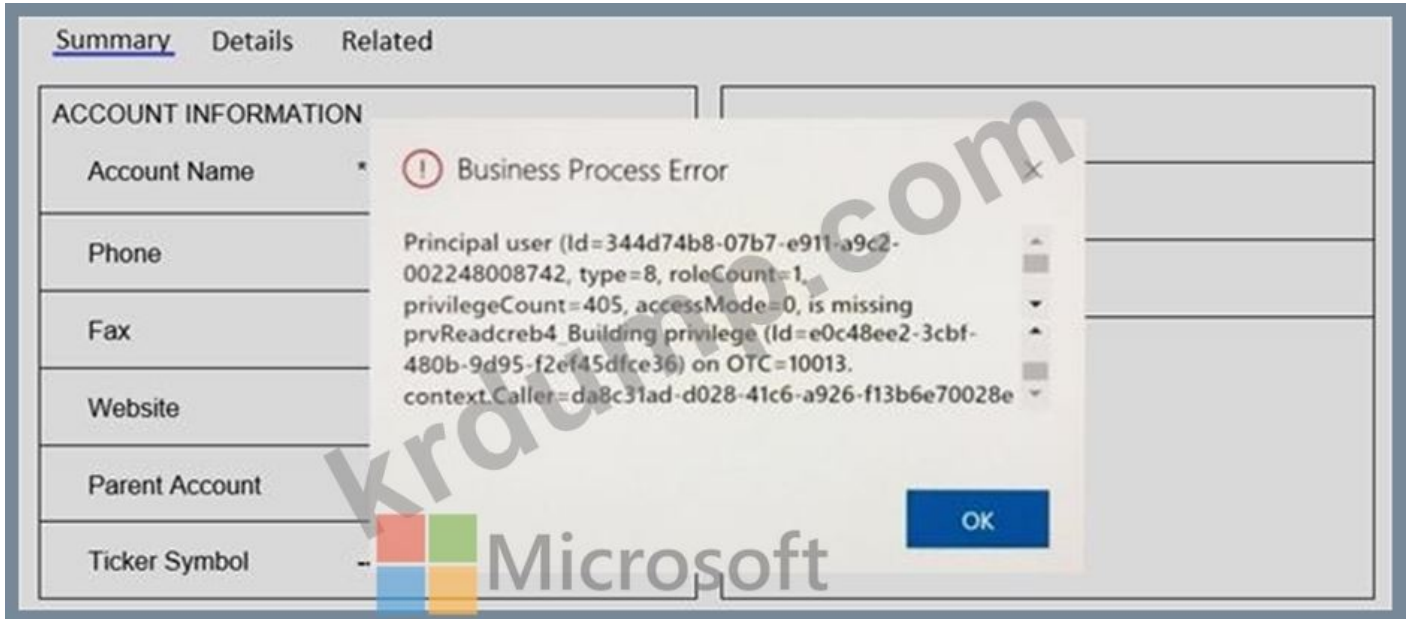

... (...)

Common Data Service ...

(...)

	Details	Core Records	Service	Business Management	Customization	Missing Entities	Business Process Flows	Custom Entities
Entity								
Account								
Asset								
Building								
Job								

...

...

...

Statements	Yes	No
Changing the Append To privilege on the Account entity to Organization prevents the error from recurring.	<input type="radio"/>	<input type="radio"/>
Adding the Environment Maker role to the user prevents the error from recurring.	<input type="radio"/>	<input type="radio"/>
Adding the System Customizer role to the user prevents the error from recurring.	<input type="radio"/>	<input type="radio"/>
Setting all the privileges for the Building entity to User prevents the error from recurring.	<input type="radio"/>	<input type="radio"/>

Answer:

Statements	Yes	No
Changing the Append To privilege on the Account entity to Organization prevents the error from recurring.	<input type="radio"/>	<input checked="" type="radio"/>
Adding the Environment Maker role to the user prevents the error from recurring.	<input type="radio"/>	<input checked="" type="radio"/>
Adding the System Customizer role to the user prevents the error from recurring.	<input checked="" type="radio"/>	<input type="radio"/>
Setting all the privileges for the Building entity to User prevents the error from recurring.	<input checked="" type="radio"/>	<input type="radio"/>

□□

Statements	Yes	No
Changing the Append To privilege on the Account entity to Organization prevents the error from recurring.	<input type="radio"/>	<input checked="" type="radio"/>
Adding the Environment Maker role to the user prevents the error from recurring.	<input type="radio"/>	<input checked="" type="radio"/>
Adding the System Customizer role to the user prevents the error from recurring.	<input checked="" type="radio"/>	<input type="radio"/>
Setting all the privileges for the Building entity to User prevents the error from recurring.	<input checked="" type="radio"/>	<input type="radio"/>

□□ 1: □□□

□□ □□□ □□□□.

Q2: QQQ

Q: QQ QQQ QQQ Power Automate Q QQQQ Q, QQ, QQQ QQ QQQ, QQQQQ
Q QQQ QQQ QQ QQQ QQQQ QQ Q QQQQ.

Q3: Q

QQQ QQQ QQQ QQQ QQQQ QQQQ Dynamics 365 Q QQQ QQQ Q QQ QQQ
QQQ QQQ QQQQQ. QQQ QQQQ QQQ, QQ Q QQQ QQQ QQQQ QQQQQ
Q.

Q4: Q

NEW QUESTION: 116

5QQ QQQQ QQ QQQQQ QQ Power Platform QQ QQ QQ QQQ Q QQQQ QQQ
Q. Q QQQ QQQ QQQ QQQQ QQQ QQQQ QQQ QQQQQ.

QQ QQ QQ QQ QQQ QQ QQQQ QQQ.

QQQ QQ QQQ QQQQ QQQQQ QQ QQQ QQQQQ QQQ QQQQQ.

QQQ QQ QQQ QQQ QQQQ QQ QQQ QQ QQ QQQ QQQQQ QQQQQ. QQ

Q QQQ QQQ QQ QQQ QQQQ QQ QQQQ QQQQ QQQ QQQ.

QQ QQQQ QQQ QQ QQ QQQQQ QQQQQ QQQ QQQQ QQQ Q QQQQ.

QQQQ QQQQ Q QQQ QQQ QQ QQ Q QQQ QQ QQQQQ QQQ.

QQQ QQQQ QQQ? QQQQQ QQ QQQQ QQQ QQQ QQQQQQ.

QQ: Q QQQ QQQ 1QQ QQQ QQQQ.

Requirement

Implementation option

Determine which store is closest to the order destination.

- Power Automate flow
- Plug-in
- Logic app

Estimate the time required to prepare an order and notify the customer.

- New screen in an existing order canvas app
- New canvas app
- New logic app

Send the newsletter by email to customers.

- Power Automate flow triggered from an email button
- Power Automate flow triggered manually
- Power Automate UI flow triggered from an email button

Answer:

Requirement	Implementation option
Determine which store is closest to the order destination.	<ul style="list-style-type: none"> Power Automate flow Plug-in Logic app
Estimate the time required to prepare an order and notify the customer.	<ul style="list-style-type: none"> New screen in an existing order canvas app New canvas app New logic app
Send the newsletter by email to customers.	<ul style="list-style-type: none"> Power Automate flow triggered from an email button Power Automate flow triggered manually Power Automate UI flow triggered from an email button

□□:

<https://docs.microsoft.com/en-us/powerapps/maker/portals/portal-templates>

<https://global.hitachi-solutions.com/blog/canvas-vs-model-driven-apps>

<https://docs.microsoft.com/en-us/powerapps/maker/portals/configure/invite-contacts#invitation-attributes>

NEW QUESTION: 117

□□□□ Dynamics 365 Customer Service□ □□□□□. □□□ □□ □ PreOperation □
 PostOperation □□□ □□ □□□ □□□□□ □□□□ □□□ □□ □□ □□□□ □□ □□
 □□ □ PostOperation □□□ □□□□□.
 □□□ □□□□□ □ □□□□□ □□□ □□□□□. □□□□ □□ □□ □□□ □□□
 PostOperation □□□□ □□□□□ 2□ □□ □□ □□□□ □□□□□.
 □□ □□□□ □□□□ □□□ □□□□□ □□□ □ □□□□□ □□□□□□ □□□□□. □□
 □ □□□□ □□□□□ □□□ □□□□□ □□□□□ □□ □□□□ □□ □□ □□ □□□□ □
 □ □□□□□.
 □□ □□ □□□ □□□. □□□ □□ □□□□ □ □□□ □□□□ □□□.
 □□□: □□□□ □□ □□□□ □□□□□ □□□ □□□ □□ □□ □□□□ □□□□□□.
 □□□□ □□□ □□□□□?

- A. □□□
- B. □

Answer: A (LEAVE A REPLY)

NEW QUESTION: 118

Fabrikam, Inc□□ □□□□ □□ □□□□ □□□□ □□ □ □□ □□□ □□□□. (□□□□ □□ □
 □□□□.)

Power Apps

File Save and Close Actions

Security Role: Common Data Service User

Details Core Records Service Business Management Customization Missing Entities

Role Name*

When role is assigned to a team
 Team member gets all team privileges by default.
 Team members can inherit team privileges directly based on access level. [Learn More](#)

Member's privilege inheritance:

Power Apps Microsoft

File Save and Close Actions

Security Role Common Data Service User

Details Core Records Business Management Customization Missing Entities Business Process Flows Custom Entities

Entity	Create	Read	Write	Delete	Append	Append To	Assign	Share
Account	●	●	●	●	●	●	●	●
ACViewManager	○	●	○	○	○	○	○	○
Action Card	○	●	○	○	○	○	○	○
Action Card User Settings	●	●	●	○	●	●	○	○
Activity	●	●	●	○	○	○	○	○
Advanced Similarity Rule	○	○	○	○	○	○	○	○
Announcement	○	○	○	○	○	○	○	○
Application File	○	○	○	○	○	○	○	○
Azure Service Connection	○	○	○	○	○	○	○	○
Connection	○	○	○	○	○	○	○	○
Connection Role	○	○	○	○	○	○	○	○
Contact	○	○	○	○	○	○	○	○
Customer Relationship	○	○	○	○	○	○	○	○
Data Import	○	○	○	○	○	○	○	○
Data Map	○	○	○	○	○	○	○	○
Data Performance Dashboard	○	○	○	○	○	○	○	○
Document Location	○	○	○	○	○	○	○	○
Document Suggestions	○	○	○	○	○	○	○	○
Duplicate Detection Rule	○	○	○	○	○	○	○	○
Email Signature	○	○	○	○	○	○	○	○
Email Template	○	○	○	○	○	○	○	○
Feedback	○	○	○	○	○	○	○	○

□□□□ □□□ □□□□ □□□ □□□ □□□□ □ □ □□□□. (□□□ □□ □□□□□.)

□□□□ Residences □□□□ □□□ □□□□ □□□ □□□ □□□□ □ □ □□□ □□□□ □□□.

□□ □ □□□□ □□ □□□ □□□□ □□ □□□□□. □□□ □□□ □□□□ □□□□□.

Statement	Yes	No
Modify the security inheritance.	<input type="radio"/>	<input type="radio"/>
Move the manager to the root Fabrikam business unit.	<input type="radio"/>	<input type="radio"/>
Expand the Read permission of the security role to be Business Unit level.	<input type="radio"/>	<input type="radio"/>

Answer:

Statement	Yes	No
Modify the security inheritance.	<input checked="" type="radio"/>	<input type="radio"/>
Move the manager to the root Fabrikam business unit.	<input type="radio"/>	<input checked="" type="radio"/>
Expand the Read permission of the security role to be Business Unit level.	<input checked="" type="radio"/>	<input type="radio"/>

□□

Statement	Yes	No
Modify the security inheritance.	<input checked="" type="radio"/>	<input type="radio"/>
Move the manager to the root Fabrikam business unit.	<input type="radio"/>	<input checked="" type="radio"/>
Expand the Read permission of the security role to be Business Unit level.	<input checked="" type="radio"/>	<input type="radio"/>

Elements

- Enable Rule
- Display Rule
- Action

Answer Area

Condition

- Make the button appear when the form shows an existing record.
- Make the button appear when the user has Write privilege on the record.
- Prevent the button from being used in Bulk Edit mode.

Element

- Element
- Element
- Element

Answer:

Elements

- Enable Rule
- Display Rule
- Action

Answer Area

Condition

- Make the button appear when the form shows an existing record.
- Make the button appear when the user has Write privilege on the record.
- Prevent the button from being used in Bulk Edit mode.

Element

- Display Rule
- Action
- Enable Rule

□□:

<https://docs.microsoft.com/en-us/powerapps/developer/model-driven-apps/define-ribbon-enable-rules>

<https://docs.microsoft.com/en-us/powerapps/developer/model-driven-apps/define-ribbon-display-rules>

<https://docs.microsoft.com/en-us/powerapps/developer/model-driven-apps/define-ribbon-display-rules>

<https://docs.microsoft.com/en-us/powerapps/developer/model-driven-apps/define-ribbon-actions>

<https://docs.microsoft.com/en-us/powerapps/developer/model-driven-apps/define-ribbon-actions>

NEW QUESTION: 120

Azure Event Grid □ □□□ □□ □□ □□□ □□.

□ □ □□ □ □ □ □ □□ □□□ □□? □□□□ □□ □□ □□ □□ □□

□ □□□□□□□. □ □□ □ □, □ □ □ □□□□ □ □□□ □ □ □□□□. □□

□ □□ □ □□ □ □ □□ □□ □□□□ □ □ □□□□.

□□: □ □□ □□ 1□ □□ □□□□.

Sources	Requirement	Method
Event handler	Notify the infrastructure team when a new virtual machine is created.	
Event subscription		
Event sources	Route orders over \$5,000 to the credit department.	
Events		

Answer:

Sources	Requirement	Method
Event handler	Notify the infrastructure team when a new virtual machine is created.	Event handler
Event subscription		
Event sources	Route orders over \$5,000 to the credit department.	Event subscription
Events		

□□:

<https://docs.microsoft.com/en-us/azure/event-grid/event-handlers>

<https://docs.microsoft.com/en-us/azure/event-grid/overview>

NEW QUESTION: 121

□□□ □□ □□□ □□□□ □□□.

□□□ □□□□ □□□? □□□□□ □□ □□□□ □□□ □□□ □□□□□□.

□□: □ □□□ □□□ 1□□ □□□ □□□□.

Requirement	Component
Mailing list opt-in/opt-out	<ul style="list-style-type: none"> Flip switch Linear gauge Radial knob Linear slider
Number of store visits	<ul style="list-style-type: none"> Linear gauge Flip switch Pen control Input mask
Purpose of visit	<ul style="list-style-type: none"> Linear gauge Flip switch Radial knob Option set

Answer:

Requirement	Component
Mailing list opt-in/opt-out	<ul style="list-style-type: none"> Flip switch Linear gauge Radial knob Linear slider
Number of store visits	<ul style="list-style-type: none"> Linear gauge Flip switch Pen control Input mask
Purpose of visit	<ul style="list-style-type: none"> Linear gauge Flip switch Radial knob Option set

□□:

<https://www.inogic.com/blog/2018/04/controls-in-dynamics-365-for-mobile-app-flip-switch/>

<https://community.dynamics.com/365/sales/b/crminogic/posts/new-controls-for-phones-and-tablets-in-dynamics-crm-2016-update-1>

```

ClearCollect(
    Result,
    Patch(
        Receivers,
        Defaults(Receivers),
        {
            SignedByFN: txtInFirstName.Text,
            SignedByID: txtInID.Text
        }
    )
);
Patch(
    Packages,
    Defaults(Packages),
    {
        SBsqlid: First(Result).SBsqlid,
        TrackingNo: lblPackage.Text
    }
);

```

□□ □ □□□ □□ □□□ □□□ □□ □□□□□□. □□□ □□□ □□□□ □□□□□□.
 □□: □ □□□ □□□ 1□□ □□□ □□□□.

	Yes	No
The Patch statement populates the identity column when a record is created.	<input type="radio"/>	<input type="radio"/>
The Patch statement at line 03 creates a reference to the customer who received a specific package.	<input type="radio"/>	<input type="radio"/>
You must add a lookup function to ensure that the code correctly creates a reference to the customer who receives a package.	<input type="radio"/>	<input type="radio"/>
The Patch statement at line 12 merges records.	<input type="radio"/>	<input type="radio"/>

Answer:

□□: □ □□□ □□□ 1□□ □□□ □□□□.

<resources>

<code path="scripts/HelloWorldControlWave.js" order="1"/>

<code path="scripts/HelloWorldControlRandom.js" order="2"/>

<css path="style/HelloWorldControl.css" order="3"/>

1
2
3

<html path="HelloWorldControlWaveRandom.htm" order="3"/>

</resources>

1
2
3

Answer:

<resources>

<code path="scripts/HelloWorldControlWave.js" order="1"/>

<code path="scripts/HelloWorldControlRandom.js" order="2"/>

<css path="style/HelloWorldControl.css" order="3"/>

1
2
3

<html path="HelloWorldControlWaveRandom.htm" order="3"/>

</resources>

1
2
3

□□:

https://www.w3schools.com/jsref/prop_style_order.asp

NEW QUESTION: 126

□□□□ Dynamics 365 Sales □ □□□□□. □ □□□ □□□ □□ □□□ □□□ □□□□□.

□□□□ □□□ □□□ □□□ □□□ □□ □□□ □□□□□ □□ □□□.

□□□ □ □□ □ □□ □□ □□□□□ □□□□□? □ □□□ □□□ □□□□ □□□□□.

□□: □ □□□ □□□ 1□□ □□□ □□□□.

- A. gridContext.refresh();
- B. formContext.ui.refreshRibbon(refreshAll);
- C. formContext.data.refresh(save).then(successCallback, errorCallback);
- D. formContext.ui.refreshRibbon();
- E. formContext.getControl(arg).refresh();

Answer: B,D (LEAVE A REPLY)

B: formContext.ui.refreshRibbon(refreshAll);

□□□□ □□□□ □□□ □□□□ □□□□ □□ □□□□□.
□□ □□□□ □□ □□ □□ □□□ □□ □□□ □□□ □□□□□. false□ □□□□ □□□ □
□ □□ □□ □□□ □□ □□□□□. □ □□□□□ □□□□ □□□ □□□□□ false□ □□□
□□.

□□: □ □□□ □□□□□ □□(RibbonDiffXml)□ □□□ □□ □□□ □ □□□□□. □□□□
□□□ □□□□ □□ □□□ □ □ □□□ □□□□ □□□ □□□ □ □□□ □□□□ □□□ □
□□□ □□ □□□□□ □□□.

D: □□□ □□ □□ □□□ □□□□□□ □□□ □□□□□.

```
if (isButtonEnabled) {  
formContext.ui.refreshRibbon();  
}  
},  
□□:
```

<https://docs.microsoft.com/en-us/powerapps/developer/model-driven-apps/clientapi/reference/formcontext-ui/refreshribbon>

<https://community.dynamics.com/crm/f/microsoft-dynamics-crm-forum/302049/show-hide-button-bases-on-different-criteria/871674>

NEW QUESTION: 127

□□□□ Dynamics 365 Sales□ □□□□□. □□□□ □□ □ □□ □□□ □□□ □□□□.
□□ □□□□ □□□□ □□□ □□□□ □□ □□ □□ □□□ □ □□□ □□□□ □□□. □□
□□ □ □□□ □□□ □ □□ □□□ □□□□ □□□.
□□□ □□ □□ □□□ □□□□ □□□□ □□□.
□□ □□□ □□ □□□?

- A. □□ □□□ □□ □□ □□□ □□□□□ □□ □□□ □□ □□ □ □□□□ □□□ □□□□□ □.
- B. □□ □□□ □□ □ □□□ □□□ □□ □□□ □□ □□□□ □□□□.
- C. □□ □□□ □□ □□ □□□ □□□□□ □□ □□ □□ □□□ □□□□□.
- D. □□ □□□ □□ □□ □□□ □□□□□ □□ □□□ □□ □□ □□□ □□□□□.

Answer: (SHOW ANSWER)

Dynamics 365 Customer Engagement (on-premises)□□ □□ □□ □□□ □□□□ □□ □□□
□ □□ □□ □□□□ □□□ □□ □□□ □□ □□□□ □□□□□. □□ □□ □□ □□□□ □
□ □□□□ □□□ □□ □□□ □□□ □□□□□ □ □□□□.

□□:
<https://docs.microsoft.com/en-us/dynamics365/customerengagement/on-premises/developer/security-dev/use-field-security-control-access-field-values>

NEW QUESTION: 128

□□:

<https://docs.microsoft.com/en-us/powerapps/developer/common-data-service/org-service/execute-multiple-requests>

NEW QUESTION: 129

□□□□ □ □□ □□ □□□□, □ □□ □□□ □□□□, □ □□ □□□□ □□□□ □ □□□ □□□□ □□□□□ □□□□.

□□□ □□ □□□ □ □□□□ □□□□□ □□ □□□ □□□□□.

□□□ □□ □□ □□□□ □ □□ □□□□□ □□□□ □□□□ □□□.

□□ □ URL□ □□□ □ □□□□? □ □□□ □□□ □□□□ □□□□□.

□□: □ □□□ □□□ 1□□ □□□ □□□□.

- A. <https://myorg.api.crm.dynamics.com/api/data/v.9.1/>
- B. <https://dev.crm.dynamics.com/api/discovery/v9.1/Instances>
- C. [https://dev.crm.dynamics.com/api/discovery/v9.1/Instances\(UniqueName='myorg'\)](https://dev.crm.dynamics.com/api/discovery/v9.1/Instances(UniqueName='myorg'))
- D. <https://disco.crm.dynamics.com/api/discovery/v9.1/>
- E. <https://globaldisco.crm.dynamics.com/api/discovery/v9.1/Instances>

Answer: C,E (LEAVE A REPLY)

C: □□ □□□ Discovery □□□□ □□□□ □□□□ □□□□□. □□ □□□□ □□□ □□□ □□□ □□□ □□□□ □ □□□ □□ □□□□ HTTP GET □□□ □□□□.

GET □□! □□□□□ □□□ □□□□ □□□□.

□□ □□□ □□ □□□□ □□□ □□□ "myorg"□ □□□□□ □□ □□□ □□□□ □ □□□ □□.

□□:

<https://docs.microsoft.com/en-in/dynamics365/customerengagement/on-premises/developer/webapi/discover-url-organization-web-api>

<https://docs.microsoft.com/en-us/powerapps/developer/common-data-service/webapi/samples/global-discovery-service-csharp>

NEW QUESTION: 130

□□ □□□ CDS(Common Data Service) □□□□ □□□□ □□ □□□ □□ □□□ □□□□ □□□ □□□□□.

□□□□□ □□□□ □□□ □□□ □□□ □□□□ □□□□ □□□ □ □□□□□.

□□□ □□□ □□ □□□ □□□□ □□□.

□□ □□ □□ □□□ □□□□ □□□? □□□□□ □□ □□□□ □□□ □□□ □□□□□□.

□□: □ □□□ □□□ 1□□ □□□ □□□□.

Issue	Troubleshooting method
Artist canvas app has errors.	<ul style="list-style-type: none"> PowerApp Checker Solution Checker Site Map validation
Application runs slowly.	<ul style="list-style-type: none"> PowerApps Admin Center Service Performance in PowerApps Analytics Dynamics 365 Service Health PowerApps client session details

Answer:

Issue	Troubleshooting method
Artist canvas app has errors.	<ul style="list-style-type: none"> PowerApp Checker Solution Checker Site Map validation
Application runs slowly.	<ul style="list-style-type: none"> PowerApps Admin Center Service Performance in PowerApps Analytics Dynamics 365 Service Health PowerApps client session details

□□:

<https://docs.microsoft.com/en-us/dynamics365/customerengagement/on-premises/customize/validate-app>

<https://community.dynamics.com/crm/b/crminthefield/posts/monitoring-the-power-platform-canvas-driven-apps---power-apps-analytics>

NEW QUESTION: 131

□□□□ Microsoft 365 □ □□□□□. □□ □□ □□ □□□□ □□□□.

□□ □□ □□ □□□ □□□□ □□□.

□□ □□□ □□ SharePoint Online □ □□□□□.

Exchange Online □ □□□□ □□ □□□ □□□□.

□□□ □□□□ □□□.

Which configuration options are required to meet the requirements?
 Select all that apply. (Select three.)
 Answer: Server-side synchronization, Server-based integration, Dual-write.

Answer:

NEW QUESTION: 132

Which configuration options are required to meet the requirements?
 Select all that apply. (Select three.)
 Answer: Server-side synchronization, Server-based integration, Dual-write.

Field	Type
Doctor's name field on customer record	<div style="border: 1px solid black; padding: 2px;">▼</div> <div style="border: 1px solid black; padding: 2px;">Lookup</div> <div style="border: 1px solid black; padding: 2px;">Calculated</div> <div style="border: 1px solid black; padding: 2px;">Text</div> <div style="border: 1px solid black; padding: 2px;">Option set</div>
Auto-populate Refill date field	<div style="border: 1px solid black; padding: 2px;">▼</div> <div style="border: 1px solid black; padding: 2px;">Rollup</div> <div style="border: 1px solid black; padding: 2px;">Calculated</div> <div style="border: 1px solid black; padding: 2px;">Currency</div> <div style="border: 1px solid black; padding: 2px;">Whole Number</div>
Doctor's name field in Doctor's entity	<div style="border: 1px solid black; padding: 2px;">▼</div> <div style="border: 1px solid black; padding: 2px;">Text</div> <div style="border: 1px solid black; padding: 2px;">LookUp</div> <div style="border: 1px solid black; padding: 2px;">Image</div> <div style="border: 1px solid black; padding: 2px;">Option set</div>

Answer:

Field	Type
Doctor's name field on customer record	<ul style="list-style-type: none"> Lookup Calculated Text Option set
Auto-populate Refill date field	<ul style="list-style-type: none"> Rollup Calculated Currency Whole Number
Doctor's name field in Doctor's entity	<ul style="list-style-type: none"> Text LookUp Image Option set

□□:

<https://docs.microsoft.com/en-us/dynamics365/customerengagement/on-premises/customize/types-of-fields>

NEW QUESTION: 133

□□□□ □□ □□ □ □□ □□□ □□□□□ □□□. □□□ □□□□ □□ □□□ □□ □□□. □□□□ □□ □□□ □□□□ □□□□□.

□□□ □□□ □□□ □□□ □□□ □ □ □□□ □□□□ □□□ □□ □□ □□□ □□□ □ □ □□ □□□.

□□ □□ □□□□ □□ □□ □□□□ □□□□□ Microsoft Dataverse □□□□ □□□□ □□ □.

□□□□ □□□ □□□□ □□□? □□□□□ □□ □□□□ □□□ □□□ □□□□□□□.

□□: □ □□□ □□□ 1□□ □□□ □□□□.

Configuration setting	Value
Table ownership for the class record table.	<div style="border: 1px solid black; padding: 2px;"> <div style="text-align: right;">▼</div> <div style="padding: 2px;">Organization</div> <div style="padding: 2px;">User</div> <div style="padding: 2px;">User or Team</div> <div style="padding: 2px;">Team</div> </div>
Relationship of the class history table to the student table.	<div style="border: 1px solid black; padding: 2px;"> <div style="text-align: right;">▼</div> <div style="padding: 2px;">Many-to-one</div> <div style="padding: 2px;">One-to-many</div> <div style="padding: 2px;">Many-to-many</div> </div>
Behavior of the relationship between the class history table and the student table.	<div style="border: 1px solid black; padding: 2px;"> <div style="text-align: right;">▼</div> <div style="padding: 2px;">Parental</div> <div style="padding: 2px;">Referential</div> <div style="padding: 2px;">Custom</div> </div>

Answer:

Configuration setting	Value
Table ownership for the class record table.	<div style="border: 1px solid black; padding: 2px;"> <div style="text-align: right;">▼</div> <div style="padding: 2px;">Organization</div> <div style="padding: 2px;">User</div> <div style="padding: 2px;">User or Team</div> <div style="padding: 2px; border: 2px solid red;">Team</div> </div>
Relationship of the class history table to the student table.	<div style="border: 1px solid black; padding: 2px;"> <div style="text-align: right;">▼</div> <div style="padding: 2px;">Many-to-one</div> <div style="padding: 2px;">One-to-many</div> <div style="padding: 2px; border: 2px solid red;">Many-to-many</div> </div>
Behavior of the relationship between the class history table and the student table.	<div style="border: 1px solid black; padding: 2px;"> <div style="text-align: right;">▼</div> <div style="padding: 2px; border: 2px solid red;">Parental</div> <div style="padding: 2px;">Referential</div> <div style="padding: 2px;">Custom</div> </div>

□□:

<https://docs.microsoft.com/en-us/powerapps/developer/data-platform/user-team-entities>
<https://docs.microsoft.com/en-us/powerapps/maker/data-platform/create-edit-entity-relationships#types-of-table-relationships>

NEW QUESTION: 134

□□□□ □□□□ □□ □□□ □□□□ □□□ □□□□ □□□.

□□□ Event Pipeline Stage of Execution □ □□□ □□□□ □□□.

□ □□□ □□ □□□ □□□□□ □□□? □□□□□ □□□ □□□ □□□ □□□□ □□□□

□□. □ □□□ □ □, □□ □ □□□□□ □□ □□□□ □□ □ □□□□. □□□□ □□□ □

□□□ □□ □□□ □□□ □□□□□ □ □ □□□□.

□□: □ □□□ □□□ 1□□ □□□ □□□□.

Stages	Answer Area
PreValidation	
PreOperation	
MainOperation	
PostOperation	

Description	Stage
Cancel the operation before the database transaction.	Stage
Change any values for an entity within the database transaction.	Stage
Modify any properties of the message before it returns to the caller.	Stage

Answer:

Stages	Answer Area
PreValidation	
PreOperation	
MainOperation	
PostOperation	

Description	Stage
Cancel the operation before the database transaction.	PreValidation
Change any values for an entity within the database transaction.	PreOperation
Modify any properties of the message before it returns to the caller.	PostOperation

□□:

<https://community.dynamics.com/crm/f/microsoft-dynamics-crm-forum/216569/ms-crm-plugin-execution-pipeline>

NEW QUESTION: 135

Microsoft Dataverse □□ □□ □□□□□□ □□□ □□□ □□□□ □□□□.

□□ □□□□ □□□□□□□□ Azure □□□ □□□□ □□□□. □□□ □□ □□□ □□□□ □□ □□□□ □□□ □□□. □□□□ □□□ □□□ □□□□ □□ □ □ □□ □□ □□ □□□ □□ □ □ □□□□ □□□□ □□□□.

□□ □□□□ □□□□ □□□.

□□□: Azure Service Bus □□ □□□□ Dataverse □□□□□ □□□ □□□□□□ □□□□ □.

□□□□ Create □□□ □ □□ □□ □□□□ □□□□□□ □□□□ □□□□ □□□ □□□□ □.

□□□□ □□ □□□ □ □□□□ □□□□□ Azure □□□ □□□□□.

□□□□ □□□ □□□□□?

A. □

B. □□□

Answer: A ([LEAVE A REPLY](#))

Statements

Yes

No

The expression saves the data to CDS when reconnecting after losing network connection.

The collection contains all contacts not saved to CDS.

The expression updates existing contacts in CDS.

The expression handles loss of connection to CDS.

□□ 1: □

LoadData □ SaveData□ □□□□ □□ □□□ □□□ □□□□ □□□□ □□□ □□□□□ □□□□. □□□ □□□ □□□□ □□□ □□□□ □□□ □□ □□□ □ □□□□.

□□ 2: □□□

□□ 3: □□□

□□ 4: □

□□:

<https://docs.microsoft.com/en-us/powerapps/maker/canvas-apps/offline-apps>

PL-400 □□ □□□ □□□□□ □□ DumpTop □□ □□□□ □□□ PL-400 □□! DumpTop □ □□ **PL-400** □□ □□□ □□□□□□□, DumpTop PL-400 □□ □□□ □□□□□□□□ □□□ □□□□□□□□. □□□□ □□□ □□□□ □□ DumpTop PL-400 □□□ □□□□□□. <https://www.dumptop.com/Microsoft/PL-400-dump.html> (363 Q&As Dumps, **30%OFF Special Discount: KrDump**)

NEW QUESTION: 137

□□ □□ 10.0.2.1□ □□□□□□ □□□ □□□ □□□□□□.

□□□□ □□□□□ □□□ □□□□ □□□.

□□ □□ □□□□ □□□□ □□□?

A. 10.0.3.1

B. 10.0.2.2

C. 10.1.0.2

D. 11.0.0

Answer: A (LEAVE A REPLY)

□□ □□□ <major>.<minor>.<build>.<revision>□□□.

Dynamics 365□□ □□□ □□□□ □□□□ □□ □□□ □□□□ □□□□□□(□□□ □□□ □ □□□ □□□ □□□ □ □□). □□ □□ □□□□ 1.0.0.0□□ □□□□ □□ 1.0.0.1□ □□ □ □□□□□. □□ □□ □□□ □□□ □□ □□□ 1.0.1.1□□□. □□ □□□□ 1.0.1.2□ □

□ □□□□. □□ □□□ □□ □□ □□ □□□□□□. □□□□ □□□ □□ □□ □□ □□
□□□ □□□□□ □ □□□□ □ □□□ □□□□ □□□□.

□□:

<https://carldesouza.com/how-solution-version-numbers-work-in-the-microsoft-power-platform/> _

PL-400 □□ □□□ □□□□□ □□ DumpTop □□ □□□□ □□□ PL-400 □□! DumpTop
□ □□ **PL-400** □□ □□□ □□□□□□, DumpTop PL-400 □□ □□□ □□□□□□□□
□□□ □□□□□□□. □□□□ □□□ □□□□ □□ DumpTop PL-400 □□□ □□□□□.
<https://www.dumptop.com/Microsoft/PL-400-dump.html> (363 Q&As Dumps, **30%OFF Special**
Discount: KrDump)