

# Microsoft.MD-100.v2022-06-30.q268

□□□□:	MD-100
□□□□:	Windows Client
□□□:	Microsoft
□□ □□ □□□:	268
□□:	v2022-06-30
# □□ □:	2635
# □□ □□□:	2680
<a href="https://www.krdump.com/Microsoft.MD-100.v2022-06-30.q268.html">https://www.krdump.com/Microsoft.MD-100.v2022-06-30.q268.html</a>	

## NEW QUESTION: 1

□□: □ □□□ □□□ □□□□□ □□□□ □□□ □□ □ □□□□□. □□□□ □ □□□□ □ □□ □□□ □□□ □ □□ □□□ □□□□ □□□□ □□□□. □□ □□ □□□□ □ □□□ □ □□□□ □□ □ □□□ □□ □ □□□ □□ □□ □□□□ □□□ □□□□ □□ □ □□□□.

□ □□□ □□□ □□ □□□ □□ □□□□ □□□ □ □□□□. □□□□□ □□□□□□ Windows 10□ □□□□ Computer1□□□□ □□□□ □□□□. Computer1□ contoso.com□□□ Azure AD(Azure Active Directory) □□□□ □□□□ □□□□. User1□ user1@contoso.com□ □□□□ Computer1□ contoso.com□ □□□□□□□. Computer1□□ Folder1□□□□ □□□ □□□□. Folder1□ C □□□□□□ □□□ Share1□□ □ □□□□. Share1□□ □□ □□ □□□ □□□ □□□□.

Group	Share permission
Everyone	Full control
AzureAD\user1@contoso.com	Owner

User2□□ □□□□□□□ Windows 10□ □□□□ Computer2□□ □□□□ □□□□. User2□ user2@contoso.com□ □□□□ Computer2□ contoso.com□ □□□□□□□. User2□ Share1□ □□□□□□□ □□□□ "□□□□ □□ □□ □□□ □□□□ □□□□."□□ □ □□□□ □□□□□□. User2□ Share1□ □□□ □ □□□ □□□□ □□□.

□□□: Azure AD□□ User1 □ User2□ □□□□ Group1□□□□ □□□ □□□□. Group1□ Folder1□ □□ □□ □□□ □□□ □□□□□□. □□□ □□□ □□□□□□?

- A. □
- B. □□□

Answer: A ([LEAVE A REPLY](#))

□□  
□□:



Computer1 Windows 10

Computer1 Windows 10

Windows 10 MDT(Microsoft Deployment Toolkit)

Computer1 MDT

?

A.

B.

Answer: A (LEAVE A REPLY)

:

[https://docs.microsoft.com/en-us/windows/deployment/deploy-windows-mdt/upgrade-to-](https://docs.microsoft.com/en-us/windows/deployment/deploy-windows-mdt/upgrade-to-windows-10-with-the-)

windows-10-with-the-

NEW QUESTION: 5

Windows 10

Windows 10

Windows 10

Windows 10

(: , )

Windows 10

Windows 10

Windows 10

Windows 10

Windows 10

Windows 10

Windows 10



000 00 00 0000 00 0000 000000.

000 000000 00 00 0000 0000 00 00 0000 00000000.

000 00: Contoso/000

0000: 00000rd!

00 0000 00 00 000000 000000.

0 0000: 11145882



- Local Server
- All Servers
- AD DS
- DNS
- File and Storage Services >

QUICK START

WHAT'S NEW

LEARN MORE

1 Configure this local server

- 2 Add roles and features
- 3 Add other servers to manage
- 4 Create a server group
- 5 Connect this server to cloud services

Hide

ROLES AND SERVER GROUPS

Roles: 3 | Server groups: 1 | Servers total: 1

BPA results

**AD DS** 1

---

Manageability

Events

Services

Performance

BPA results

**DNS** 1

---

Manageability

Events

Services

Performance

BPA results

**File and Storage Services** 1

---

Manageability

Events

Services

Performance

BPA results

**Local Server** 1

---

Manageability

Events

**2** Services

Performance

BPA results

1/23/2020 9:30 PM

**All Servers** 1

---

Manageability

Events

**2** Services

Performance

BPA results

1/23/2020 9:30 PM

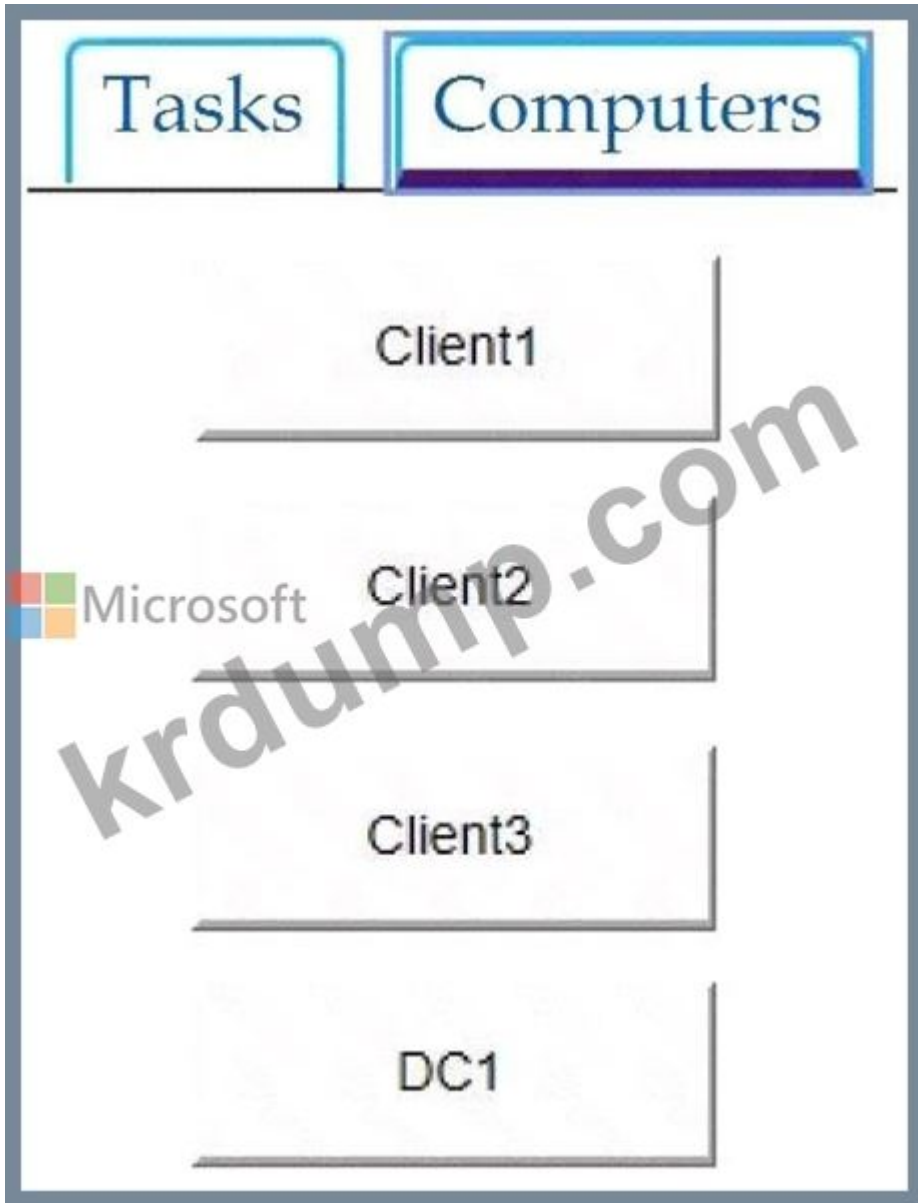

Client3□□ □□□□ □□□□ □□□□ □□□□ □□□□ □□□□ □□□□□.

□□□ □□□□ □□□.

□ □□□ □□□□□ □□□ □□□□ □□□□□□□.

**Answer:**

- □□□ □□□□□□□.
- \* □□ □□□ □□□ □□□□ □□□□ □□□□□□□.
- \* □□□ □□□□ □□□ > □□□ □□ □□□□□(□□ □□□ □□□ □□□□ □□).
- \* □□□ □□ □□ □□ □□□ □□□□□□.
- \* □□□ □□ □□□ □□□ □□□□□□.
- \* □□□ □□ □□□□ □□ □□□ □□□□□ □□ □□ □□□ □□□ □□□□ □□□□□.
- \* □□□□ □□ □□□□□ □□□□ □□□□ □□□ □□□□□.
- \* □□□ □□ □□□ □□□ □□ □□□□□□.
- \* Member of □□ □□□□ □□□□□ □□□□ □□ □□□□ □□□□□□□.
- \* □□□□ □□□ □□ □□□□□ □□□ □□ □□□□□ □□ □□□ □□□□□□.
- \* □□□□ □□ □□□□□ □□□□ □□□□ □□□ □□□□□□.
- \* □□□□□ □□ □□□□□□.

□□:

<https://support.microsoft.com/en-us/help/2771040/the-trust-relationship-between-this-workstation-and-the-prima>

**NEW QUESTION: 6**

□□: □ □□□ □□□ □□□□□ □□□□ □□□ □□ □ □□□□□. □□□□ □ □□□□ □ □□ □□□ □□□ □ □□ □□□ □□□□ □□□□ □□□□. □□ □□ □□□□ □ □□□ □ □□ □□□□ □□ □ □□□ □□ □ □□□ □□ □□ □□□□ □□□ □□□□ □□ □ □□□□.

□ □□□ □□□ □□ □□□ □□ □□□□ □□□ □ □□□□. □□□□□ □□□ □□□ □□ □□□ □□□□ □□□□.

□□□□□ Active Directory □□□□ □□□□. □□□□□ Windows 8.1□ □□□□ Computer1 □□□ □□□□ □□□□.

Computer1□□ Windows 10□ □□□□ □□ □□□□.

Computer1□□ Windows 10 □□ □□□□□□ □□□□ □□□.

□□ □□: Windows 10 □□ □□□□ MDT(Microsoft Deployment Toolkit) □□ □□□ □□□□ □. □□ □□□ □□ □□ Computer1□□ MDT □□ □□□□ □□□□□.

□□□ □□□ □□□□□?

A. □

B. □□□

**Answer: A (LEAVE A REPLY)**

□□:

<https://docs.microsoft.com/en-us/windows/deployment/deploy-windows-mdt/upgrade-to-windows-10-with-the-microsoft-deployment-toolkit>

**NEW QUESTION: 7**

Windows 10□□ 100□□ □□ □□□□ □□□ □□□□□.

□□ □□ □□□ □□□□□ Windows 10 □□□ □□□□ □□□.

\* Microsoft Edge□ □□ □□□□□ □□

\* □□□□ □□ □□□ □□□□□□.

\* Microsoft Azure Active Directory(Azure AD) □□ □□

\* Microsoft Store□□□ □□ □□□□□ □□□ □ □□□□. □□□ □□□□ □ □□ □□□ □ □□ □□□□□? □ □□□ □□ □□□□ □□□ □□□ □ □□□□. □□□ □□□ □□□□ □.

A. S □□□ Windows 10 Pro

B. S □□□ Windows 10 Home

C. □□□ 10 □□

D. Windows 10 □□□□□□

**Answer: A (LEAVE A REPLY)**

□□

□□:



□□□ □□□□□ □□ □□ □□□ □□□ □□ □□ □□□□□□.  
 □□□ □□: Contoso/□□□  
 □□□□: □□□□0rd!  
 □□ □□□ □□ □□ □□□□□ □□□□□.  
 □ □□□□: 11145882

**WELCOME TO SERVER MANAGER**

**QUICK START**

- 1 Configure this local server
- 2 Add roles and features
- 3 Add other servers to manage
- 4 Create a server group
- 5 Connect this server to cloud services

**ROLES AND SERVER GROUPS**  
 Roles: 3 | Server groups: 1 | Servers total: 1

Role/Server Group	Count	Manageability	Events	Services	Performance	BPA results
AD DS	1	Manageability	Events	Services	Performance	BPA results
DNS	1	Manageability	Events	Services	Performance	BPA results
File and Storage Services	1	Manageability	Events	Services	Performance	BPA results
Local Server	1	Manageability	Events	2 Services	Performance	BPA results
All Servers	1	Manageability	Events	2 Services	Performance	BPA results

1/23/2020 9:30 PM

Tasks

Computers



Client1

Client2

Client3

DC1

Client1 is connected to DC1. Client1 is connected to DC1. Client1 is connected to DC1.

Answer:

1. Windows Server

Windows Server is connected to DC1. Windows Server is connected to DC1.

winrm qc -q

2. %SYSTEMROOT%\System32\gpedit.msc

%SYSTEMROOT%\System32\gpedit.msc

3. Windows Server is connected to DC1. Windows Server is connected to DC1.

4. SubscriptionManager □□□ □□□ □□□ □□□□ □□□□ □□□ □□□□□.  
 SubscriptionManager □□□ □□□□□ □□ □□□ □□□□ □□□ □□ □□□ □□□□□.  
 □□□ □□□ □□□□ □□□□ □□□ □□ □□ □□□□□□□. SubscriptionManager □□ □  
 □□ □□ □□□ □□□□ □□ □□ □□□□.

5. SubscriptionManager □□□ □□□ □ □□ □□□ □□□□ □□□ □□□□□□ □□□□□.  
 gpupdate /force  
 □□□ □□□ □□□ □□

1. Windows Server □□□ □□□□□ □□□ □□ □□ □□□□□□ □□ □□□ □□□□  
 Windows □□ □□□ □□□□□.  
 winrm qc -q

2. □□ □□□ □□□□ Event Collector □□□□ □□□□□.  
 □□□ qc /q

3. □□ □□ □□□ □□□□□. □□□ □□□ □□□□□ Wecutil.exe□ □□□□ □□□□□ □  
 □□□ □□□ □ □□□□. Wecutil.exe□ □□□□ □□ □□□ □□ XML □□□ □□□□ □□  
 □□□ □□□□ □□□.  
 wecutil cs □□ □□.xml  
 □□:

<https://docs.microsoft.com/en-us/windows/win32/wec/setting-up-a-source-initiated-subscription#forwarding-the-security-log>

**NEW QUESTION: 9**

Windows 10□ □□□□ □□ □□ □□□ □□□ □□□□ □□□□ □□□□.

Name	Path
FolderA	C:\FolderA
FolderB	C:\FolderA\FolderB
FolderC	C:\FolderA\FolderB\FolderC

□□ □□ □□□ □□□ □□□□□.

Name	Members
Group1	User1, User2
Group2	User2, User3
Group3	User1, User3

FolderA□□ □□ □□□ □□□□□. □ □□□ □□ □□ □□□ NTFS □□□ □□□□□.

Folder	Permission
FolderA	Modify to group1 Read to Group2
FolderB	Write to Group2
FolderC	Read to Group3

□□ □ □□ □□ □□ □□ □□□ □□ □□□□□□. □□□ □□□ □□□□ □□□□□.  
 □□: □ □□□ □□□ 1□□ □□□ □□□□.





To enable Windows Remote Management (WinRM), you must first [answer choice].

set the Network profile to Private  
run winrm qc at the command prompt  
turn off Metered connection

To ensure that Microsoft OneDrive syncs, you must first [answer choice].

set the Network profile to Private  
run winrm qc at the command prompt  
turn off Metered connection

**Answer:**

To enable Windows Remote Management (WinRM), you must first [answer choice].

set the Network profile to Private  
run winrm qc at the command prompt  
turn off Metered connection

To ensure that Microsoft OneDrive syncs, you must first [answer choice].

set the Network profile to Private  
run winrm qc at the command prompt  
turn off Metered connection

□ □

To enable Windows Remote Management (WinRM), you must first [answer choice].

To ensure that Microsoft OneDrive syncs, you must first [answer choice].

**NEW QUESTION: 12**

Microsoft Azure Active Directory(Azure AD) □□□□ □□□□.

□□ □□□□ □□□□□ Windows Hello□ □□□□ □□□□ □□□□□□.

User1□□□ □□□□ □ □□□□ □□□□ □□□□ Azure AD□ □□□□□□.

User1□ □□□ □□□ □□□□□ □□□□ □□□□ □□□ □□ □□□□ □□□□□.

# Sign-in options



\*Some settings are hidden or managed by your organization.



## Windows Hello

Sign in to Windows, apps and services by teaching Windows to recognize you.

Windows Hello isn't available on this device.

[See how it works and find compatible devices.](#)

□□ □□□□ □□ □□ □□□□□ □□□□ □□□□□ □□□□□.

User1□ □□□□□ Windows Hello □□ □□□ □□□□ □□□□ □□□□ □ □□□ □□□□ □□□.

□□ □□□ □□ □□□?

- A. □□□(IR) □□□□ □□□□□□.
- B. □□□□ Windows 10 Enterprise□ □□□□□□□□.
- C. UEFI □□ □□□ □□□□□□.
- D. □□ TPM □□□□□ □□□□□.

**Answer: B ([LEAVE A REPLY](#))**

□□

□□:

<https://docs.microsoft.com/en-us/windows/security/identity-protection/hello-for-business/hello-planning-guide>

### NEW QUESTION: 13

ComputerA□ EFS□ □□ □□ □□ □□□ □□□□ □□□.

□□□ □□□□□□□□□?

- A. certutil.exe□ □□□ □□ □□ □□□ □□□ □□□□ □□□□□.
- B. cipher.exe□ □□□ □□ □□ □□□ □□□ □□□□ □□□□□.
- C. cipher.exe□ □□□ □□ □□ □□ □□□ □□□□ □□□□□.
- D. certutil.exe□ □□□ □□ □□ □□ □□□ □□□□ □□□□□.

**Answer: ([SHOW ANSWER](#))**

□□

□□:

<https://docs.microsoft.com/en-us/windows/security/information-protection/windows-information-protection/crea>

1, Contoso, Ltd

Contoso, Ltd. IT, HR( )

Contoso IT, HR( )

Contoso IT, HR( )

Contoso Microsoft 365

contoso.com Active Directory

Microsoft Azure Active Directory(Azure AD)

Windows 10 Enterprise

Computer1, Computer2, Computer3 ComputerA

ComputerA

10. ComputerA

Windows 10

Group1, Group2, Group3 Group4

Computer2

Policy	Security Setting
Access this computer from the network	Group1
Deny access to this computer from the network	Group2
Allow log on through Remote Desktop Services	Group3
Deny log on through Remote Desktop Services	Group4

Windows

Name	Member of
User1	Domain Admins, Domain Users
User2	Administrators, Domain Users
User3	Account Operators, Domain Users
User4	Domain Users
User5	Domain Users, Guests
User6	Group2, Group3, Domain Users

Computer1

Name	Member of
User11	Administrators
User12	Users
User13	Guests

□□ □□

□□□ □□

Contoso□ □□ □□□□□ □□□ □□□□ □□ Windows 10 Pro□ □□ □□□ □□□□ □□ □□□□□.

□□ □□ □□

Contoso□ □□□ □□ □□ □□ □□□ □□□□□.

\* □□□□□ □□□□ □□ □□□□□ Windows 10 Enterprise□ □□ □□□□□□□□ □□ □□ □□ □□□ □□□□ □□ □□□ □ Azure AD□ □□□□ □□□. □□ □□□□ □□ □□□ □□□ □□(EULA)□ □□□ □□□ □□□□.

\* □□□□□ □□□□□ Windows 10 □□□□□ GPO(□□ □□ □□) □□ □□□ □□□ □ □□ □ □□□. □□□□□ □□□□ □□□□ □□□□ □□ □□□ □□□ □ □□□ □□□.

\* HR □□□ □□□□ Computer3□ D:\Reports □□□ □□ □□ □□□ □ □ □□□ □□□.

\* ComputerA□ EFS(Encrypting File System) □□ □□□□□ □□□ □□□□ □□□.

\* □□ □□□□ □□□ ComputerA□□ □□□ □ □□ □□□□□ □□□.

\* IT □□□ □□□□ □□ □□□□ □□ □□□ □□□□ □□□.

\* User6□ □□ □□□□□ □□□□ Computer2□ □□□ □ □□□ □□□.

\* □□□ □ □□ □□□ □□□ □□□□ □□□.

\* □□□ □ □□□ □□□ □□□□□ □□□.

\* □□□ □□□□ Computer1□□ □□□□□ □□□.

**NEW QUESTION: 14**

□□□□□ Active Directory □□□□□ □□□□. □□□□□□□ contoso.com□□□ □□ □□□ □ corp.contoso.com□□□ □□ □□□□ □□□□.

Windows 10□ □□□□ Computer1□□□ □□□□ □□□□. Computer1□ corp.contoso.com □□□□ □□□□ □□□□.

Computer1□□ Folder1□□□ □□□ □□□□. Folder1□ □□ □□□□ □□ □□□□ □□ □ □□ □□□□□.

Computer1□□ Folder1□ Share1□ □□□□ Share1□ □□ □□ □□□ Users □□□ □□□□ □.

□□ □ □□ □□ □□ □□ □□□ □□ □□□□□. □□□ □□□ □□□□ □□□□□.

□□: □ □□□ □□□ 1□□ □□□ □□□□.

**Statements**

**Yes**

**No**

All the local users on Computer1 have Read access to \\Computer1\Share1.

All the users in the corp.contoso.com domain have Read access to \\Computer1\Share1.

All the users in the contoso.com domain have Read access to \\Computer1\Share1.



**Answer:**

Statements	Yes	No
All the local users on Computer1 have Read access to \\Computer1\Share1.	<input type="radio"/>	<input type="radio"/>
All the users in the corp.contoso.com domain have Read access to \\Computer1\Share1.	<input type="radio"/>	<input type="radio"/>
All the users in the contoso.com domain have Read access to \\Computer1\Share1.	<input type="radio"/>	<input type="radio"/>

□□

Statements	Yes	No
All the local users on Computer1 have Read access to \\Computer1\Share1.	<input checked="" type="radio"/>	<input type="radio"/>
All the users in the corp.contoso.com domain have Read access to \\Computer1\Share1.	<input checked="" type="radio"/>	<input type="radio"/>
All the users in the contoso.com domain have Read access to \\Computer1\Share1.	<input type="radio"/>	<input checked="" type="radio"/>

□□:

<https://www.techrepublic.com/article/learn-the-basic-differences-between-share-and-ntfs-permissions/>

**NEW QUESTION: 15**

□□: □ □□□ □□□ □□□□□ □□□□ □□□ □□ □ □□□□□. □□□□ □ □□□□ □ □□ □□□ □□□ □ □□ □□□ □□□□ □□□□ □□□□. □□ □□ □□□□ □ □□□ □ □□□□ □□ □ □□□ □□ □ □□□ □□ □ □□□ □□□ □□□ □□ □ □□□□.

□ □□□ □□□ □□ □□□□□ Windows 10□ □□□□ Computer1□□□□ □□□□ □□□□. Computer1□ contoso.com□□□ Azure AD(Azure Active Directory) □□□□ □□□□ □□□□. User1□ user1@contoso.com□ □□□□ Computer1□ contoso.com□ □□□□□□□. Computer1□□ Folder1□□□□ □□□ □□□□□. Folder1□ C □□□□□□ □□□□ Share1□□ □ □□□□. Share1□□ □□ □□ □□□ □□□ □□□□.

Group	Share permission
Everyone	Full control
AzureAD\user1@contoso.com	Owner

User2□□ □□□□□□□ Windows 10□ □□□□ Computer2□□ □□□□ □□□□. User2□ user2@contoso.com□ □□□□ Computer2□ contoso.com□ □□□□□□□. User2□ Share1□ □□□□□□□ □□□□ "□□□□ □□ □□ □□□ □□□□ □□□□□."□□ □ □□□□ □□□□□□. User2□ Share1□ □□□ □ □□□ □□□□ □□□□.

□□□: Azure AD□□ User1 □ User2□ □□□□ Group1□□□ □□□ □□□□. Group1□ Folder1□ □□ □□ □□□ □□□ □□□□□.

□□□ □□□ □□□□□?

A. □

B. □□□

Answer: A ([LEAVE A REPLY](#))

□□:

[https://docs.microsoft.com/en-us/previous-versions/windows/it-pro/windows-server-2008-R2-and-2008/cc754178\(v%3dws.10\)](https://docs.microsoft.com/en-us/previous-versions/windows/it-pro/windows-server-2008-R2-and-2008/cc754178(v%3dws.10))

### NEW QUESTION: 16

□□ □□ □□□ □□□□ □□□□.

Name	Windows 10 edition
Computer1	Windows 10 Pro
Computer2	Windows 10 Pro Workstations
Computer3	Windows 10 Enterprise

□□□ □□□□ □□□□ □□□□ □□□.

BitLocker □□□□ □□□(BitLocker)

Microsoft □□□□□□ □□□(App-V)

□□ □□□□ □□□ □□□□□? □□□□□ □□ □□□□ □□□ □□□ □□□□□□.

□□: □ □□□ □□□ 1□□ □□□ □□□□.

BitLocker:  ▼

Computer1 only
Computer2 only
Computer3 only
Computer1 and Computer3 only
Computer2 and Computer3 only
Computer1, Computer2, and Computer3

App-V:  ▼

Computer1 only
Computer2 only
Computer3 only
Computer1 and Computer3 only
Computer2 and Computer3 only
Computer1, Computer2, and Computer3

Answer:

BitLocker:  ▼

Computer1 only
Computer2 only
Computer3 only
Computer1 and Computer3 only
Computer2 and Computer3 only
Computer1, Computer2, and Computer3

App-V:  ▼

Computer1 only
Computer2 only
Computer3 only
Computer1 and Computer3 only
Computer2 and Computer3 only
Computer1, Computer2, and Computer3

□□:





000 00 00 0000 00 0000 000000.

000 000000 00 00 0000 0000 00 00 0000 00000000.

000 00: Contoso/000

0000: 00000rd!

00 0000 00 00 000000 000000.

0 0000: 11145882

Dashboard

- Local Server
- All Servers
- AD DS
- DNS
- File and Storage Services >

## WELCOME TO SERVER MANAGER

### QUICK START

# 1 Configure this local server

- 2 Add roles and features
- 3 Add other servers to manage
- 4 Create a server group
- 5 Connect this server to cloud services

Hide

### WHAT'S NEW

### LEARN MORE

## ROLES AND SERVER GROUPS

Roles: 3 | Server groups: 1 | Servers total: 1

BPA results

**AD DS** 1

- Manageability
- Events
- Services
- Performance
- BPA results

**DNS** 1

- Manageability
- Events
- Services
- Performance
- BPA results

**File and Storage Services** 1

- Manageability
- Events
- Services
- Performance
- BPA results

**Local Server** 1

- Manageability
- Events
- 2** Services
- Performance
- BPA results

1/23/2020 9:30 PM

**All Servers** 1

- Manageability
- Events
- 2** Services
- Performance
- BPA results

1/23/2020 9:30 PM

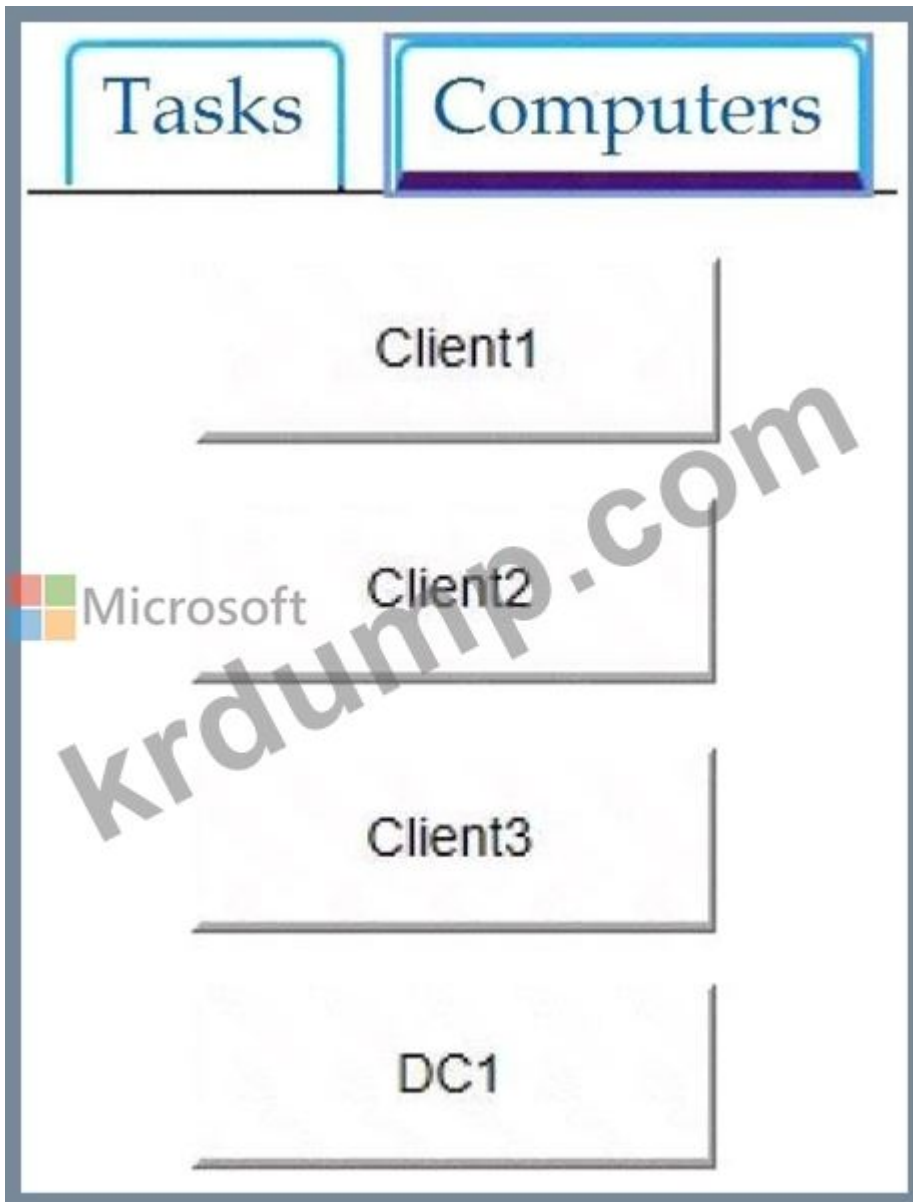

Finance □□□ □□□□ □□□ Client1\Finance□ □□□ □ □□□ □□□□□.  
 □□□ □□□□ □□□.  
 □ □□□ □□□□□ □□□ □□□□ □□□□□□□□.

**Answer:**

- □□□ □□□□□□□.
- 
- \* □□ □□□□ □□□.
- \* □□ □□□ □□□ □□ □□ □□□□ □□□ □□□□□.
- \* □□□ □□□ □□□ □□□□ □□□ □□□□□.
- \* □□ □□ □□□□ NTFS □□□ □□□□□□□.
- \* □□ □□□ □□□□□.
- \* "□□ □□ □□" □□□□□□ □□□ □□□ □□ □□□ □□□□ □□□.
- \* □□ □□□ □□□□□.
- \* "□□□ □□ □□ □□" □□□□□□
- \* □□ □□□□ □□□ □□□ □□□□
- \* "□□□ □□ □□ □□" □□□□□□

\* □□□ □□□□□.

\* □□□ □□□□□.

\* □□□ □□ □□□□□.

\* □ □□□ □□□□□ □□□ □ □ □ □□□□□□.

□□□ □□□□ □□□□ □□ □□ □□ □□ □□□□□ □□ □□□□ □ □□□ □□□ □□

□ □□□ □□□□ □□ □□□ □□ □□□ □□□ □ □□□ □□ □□□□ □□ □□□□□.

□□ □□□ □□ □□ □□□ □□ □□□ □□□□ □□□. □□□ □□□ □□ □□□ □□□□.

\* □□ □□ □□□ □□□ □□□ □□□□ □□□□ □□

\* □□ □□ □□□□ NTFS □□□ □□□□□□.

\* □□ □□□ □□□□□.

\* □□ □□□ □□□ □□□□□.

\* □□□ □□□ □□□□□ □□ □□□ □□□□□.

\* "□□□ □□ □□ □□" □□□□□ □□ □□ □□□ □□□□□.

\* □□ □□□□ □□□ □□□ □□□□ □□□ □□□□□.

\* "□□□ □□ □□ □□" □□□□□ □□□ □□□□□.

\* "□□ □□"□□ □□ □□ □□ □□□ □□□□□□.

\* □□□ □□□□□.

\* □□□ □□□□□.

\* □□□ □□□□□.

\* □□□ □□□□□.

\* □□□ □□□□□ □□□ □□□□ □□ □□ □□ □□□ □□□□.

□□ □□ □□□ □□□ □□□ □□□ □ □□□□.

□□□□ □□□ □□□ □□□ □□□□ □□□□ □□ □□□□ □□ □□ □□□ □□□ □ □

□□□. □□□□ □□□□□□. □ □□□□ □ □□ □□□ □□□ □ □□□□. □□ Allow □□

□□□□ □□□□ □□□ □ □□□ □□ □ □ □□□□. □□□ □□ □□□□ □□ □□□□□.

□□□□ Deny □□□ □□□ □□□ □ □□□□.

□□ □□□ □□□□ □□□ □□□ □□ □□ □□ □□ □□□ □□□ □□ □□ □□□ □□□□ □

□□□ □□□□ □□□. □□□ □□ □□ □□□ □□□□ □□□ □□ □□□ □□□ □□ □ □

□□□□. □□ □□□□ □□□ □□□□□.

□□□ □□□□ □□□ □□ □□□ □□□ □□ □□□ □□□□□. □□ □□ □ □□ □□ □□

□□□ □ □□□□.

□□:

<https://www.windowcentral.com/how-take-ownership-files-and-folders-windows-10>  
<https://www.online-tech-tips.com/computer-tips/set-file-folder-permissions-windows/>

**NEW QUESTION: 18**

□□□ □□□ □□□□ □□□□□□.

□□□□ □□□□ □□□□□ □□ "Bootmgr□ □□□□."□□ □□ □□□□ □□□□□.

□□□ □□□□ □□□.

□□ □□□□ □□□□ □□□□□.

□□□□ □□ □□□ □□□□ □□□? □□□□□ □□ □□□□ □□□ □□□ □□□□□□.  
 □□: □ □□□ □□□ 1□□ □□□ □□□□.

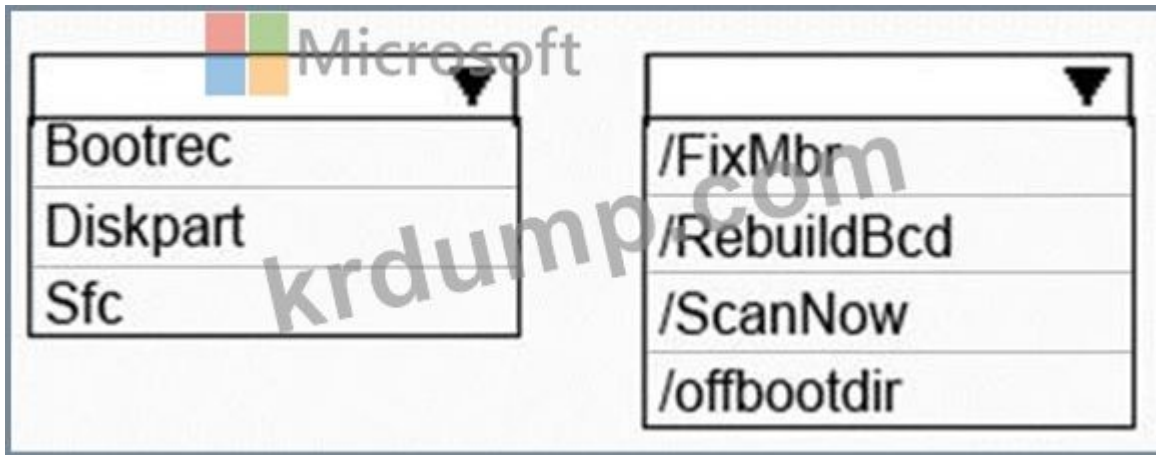

Answer:

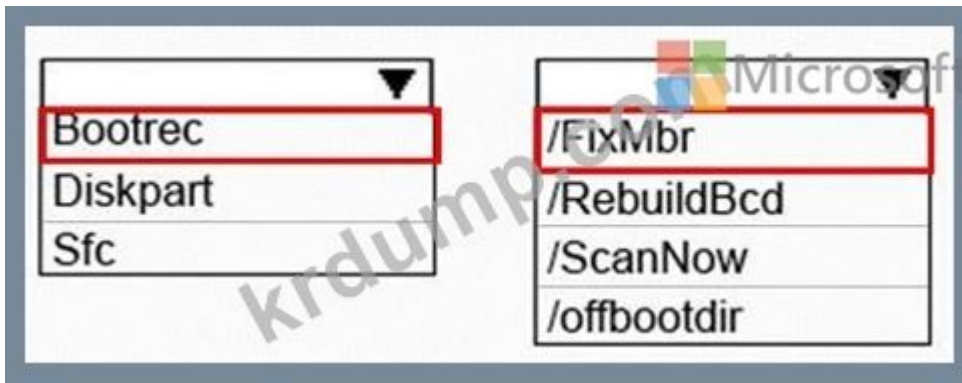

□□:

□□:

[https://neosmart.net/wiki/bootrec/#Bootrec\\_in\\_Windows10](https://neosmart.net/wiki/bootrec/#Bootrec_in_Windows10)

**NEW QUESTION: 19**

Windows 10 □ □□□□ □□ □□ □□□ □□□□ □□ Computer1 □□□ □□ □□ □□□□ □□□□.

Name	Member of
User1	Users
User2	Users, Administrators

Computer1 □□ C:\Folder\Image.jpg □□ □□□ □□□ □□□□.

Computer1 □□ □□ □□ □□□ □□ □□□\□□□□ □□□ □□□□.

Setting	State
Remove Recycle Bin icon from desktop	Not configured
Desktop Wallpaper	Disabled

Computer1 □□ □□ □□ □□□ □□ Computer\Non-Administrators □□□ □□□□.

Setting	State	Path
Remove Recycle Bin icon from desktop	Enabled	Not applicable
Desktop Wallpaper	Enabled	C:\Folder\Image.jpg

Computer1

Setting	State
Remove Recycle Bin icon from desktop	Disabled
Desktop Wallpaper	Not configured

Statements	Yes	No
User1 can change the desktop wallpaper.	<input type="radio"/>	<input type="radio"/>
User2 has the Recycle Bin on the desktop.	<input type="radio"/>	<input type="radio"/>
User1 has the Recycle Bin on the desktop.	<input type="radio"/>	<input type="radio"/>

Answer:

Statements	Yes	No
User1 can change the desktop wallpaper.	<input type="radio"/>	<input checked="" type="radio"/>
User2 has the Recycle Bin on the desktop.	<input checked="" type="radio"/>	<input type="radio"/>
User1 has the Recycle Bin on the desktop.	<input type="radio"/>	<input checked="" type="radio"/>

**NEW QUESTION: 20**

Windows 10 Computer1

Computer1 Windows

Computer1

□□□: □□□ □□□□ □□□ □□□ □□□□□ □□□□ □□ □□□ □□ □□□□ □□□□ □□□□

□□□ □□□ □□□□□?

A. □

B. □□□

Answer: ([SHOW ANSWER](#))

**NEW QUESTION: 21**

Windows 10□ □□□□ Computer1□□□ □□□□ □□□□.

Computer1□□ GPO(□□ □□ □□) □□□ □□□□ □□□□.

gpresult /user user1 /v□ □□□□ □□ □□□ □□□ □□□ □□□□□.



□□□□ □□□ □□□□ □□□□ □□□ □□□ □□□□ □ □□□ □□□□ □□□ □□□□ □□□□

□□: □ □□□ □□□ 1□□ □□□ □□□□.

[Answer choice] applied to User1

- One local GPO is
- One domain GPO and one local GPO are
- Two local GPOs are
- Two domain GPOs are

To configure GPO settings that affect only User1, you must first [answer choice]

- open the Local Group Policy Editor console
- open the Group Policy Management console
- add the Group Policy Object Editor snap-in to a console

Answer:

[Answer choice] applied to User1

- One local GPO is
- One domain GPO and one local GPO are
- Two local GPOs are
- Two domain GPOs are

To configure GPO settings that affect only User1, you must first [answer choice]

- open the Local Group Policy Editor console
- open the Group Policy Management console
- add the Group Policy Object Editor snap-in to a console

□□:

<https://www.windowcentral.com/how-apply-local-group-policy-settings-specific-users-windows-10>

**NEW QUESTION: 22**

Windows 10 □ □□□ LON-CL1.Adatum.com □□□ □□□□ □□□□.

□□□ □□□□ □□ □□□ □□ View1□□□□ □□□ □□ □□□□ □□□□.

□□□: □□□□1

□□□: □□□□□

□□□ □□: □□□□

□□□: LON-CL1

□□□ ID: 10000 - 11000

□□□ □□: □□, □□

□□□ □□□ □□ □□□□ □□□ □□□□ □□□□. (□□ □□ □□□□□.)

General Details

The server CortanaUI.AppXd4fad4d57t4wtbdbnmb8v2xtzym8c1n8.mca did not register with DCOM within the required timeout.

Log Name:	System	Logged:	10/25/2018 10:48:41 AM
Source:	DistributedCOM	Task Category:	None
Event ID:	10010	Keywords:	Classic
Level:	Error	Computer:	LON-CL1.Adatum.com
User:	LON-CL1\User1	OpCode:	Info
More Information:	<a href="#">Event Log Online Help</a>		

Copy

Close

□□□□ View1□ □□□□ □□□□.

□□□□ View1□ □□□□□ □□□□ □□□.

□□□□ □□ □ □□□□□□□?

- A. □□□□ □□ □□ □□□ □□□□□□.
- B. □□□□ □□ □□□ □□□ □□□ □□□ □□□□□□.
- C. □□□□ □□□ □□□□□□.
- D. □□□□ □□□ □□□ □□□□□□.

Answer: D (LEAVE A REPLY)

□□:

<https://www.techrepublic.com/article/how-to-use-custom-views-in-windows-10s-event-viewer/>

**NEW QUESTION: 23**

Windows 10□ □□□□ □□ □□□ □□□□ Computer1□□□ □□□□ □□□□.

C:\Folder1\File1.bat

C:\Folder1\File1.exe

C:\Folder1\File1.cmd

User1□□□ □□□□□□□ □□ □□□ □□ □□ □ □□□ □□□□□□.

Computer1□ □□□□ □□□ □□ □□□□□□.

```
Env\> dir

Name                Value
-----
UsersProfile        C:\ProgramData
PDData              C:\Users\User1\AppData\Roaming
CommonProgramFiles C:\Program Files\Common Files
CommonProgramFiles(x86) C:\Program Files (x86)\Common Files
CommonProgramW6432 C:\Program Files\Common Files
ComputerName        LON-CL1
OSpec               C:\WINDOWS\system32\cmd.exe
MEDrive            C:
MEPath              \Users\User1
CALAppData          C:\Users\User1\AppData\Local
GONSERVER           \\LON-CL1
NUMBER_OF_PROCESSORS 1
eDrive              C:\Users\xah\OneDrive
th                  windows_NT
THEXT               C:\Windows\system32;C:\Windows\System32\wbem;C:\wind...
PROCESSOR_ARCHITECTURE AMD64
PROCESSOR_IDENTIFIER Intel64 Family 6 Model 94 Stepping 3, GenuineIntel
PROCESSOR_LEVEL     6
PROCESSOR_REVISION 3003
ProgramData         C:\ProgramData
ProgramFiles         C:\Program Files
ProgramFiles(x86)   C:\Program Files (x86)
ProgramW6432        C:\Program Files
ModulePath           C:\Users\User1\Documents\WindowsPowerShell\Modules;C:\Program Files\WindowsPowerShell\M...
BLIC                C:\Users\Public
SSIONNAME           Console
stemDrive           C:
stemRoot            C:\WINDOWS
MP                  C:\Users\xah\AppData\Local\Temp
P                   C:\Users\xah\AppData\Local\Temp
ERDOMAIN            LON-CL1
ERDOMAIN_ROAMINGPROFILE LON-CL1
ERNAME              User1
ERPROFILE           C:\Users\User1
ndir                C:\WINDOWS

Env:\> _
```

□□□□ □□□ □□□□ □□□□ □□□□ □□□□ □□□□ □□□□ □□□□ □□□□ □□□□ □□□□ □□□□ □□□□  
□□.  
□□: □ □□□ □□□ 1□□ □□□□ □□□□.

When User1 open the command prompt, the prompt will open in the [answer choice] folder

- |                              |
|------------------------------|
| Microsoft                    |
| C:\Windows                   |
| C:\Users\User1               |
| C:\Users\User1\AppData\Local |
| C:\ProgramData               |

If User1 runs C:\Folder1\File1 at the command prompt, [answer choice].

- |                     |
|---------------------|
| an error will occur |
| File1.bat will run  |
| File1.cmd will run  |
| File1.exe will run  |

Answer:

When User1 open the command prompt, the prompt will open in the [answer choice] folder.

- C:\Windows
- C:\Users\User1
- C:\Users\User1\AppData\Local
- C:\ProgramData

If User1 runs C:\Folder1\File1 at the command prompt, [answer choice].

- an error will occur
- File1.bat will run
- File1.cmd will run
- File1.exe will run



□□:

<https://stackoverflow.com/questions/148968/windows-batch-files-bat-vs-cmd>

**NEW QUESTION: 24**

□□: □ □□□ □□□ □□□□□ □□□□ □□□ □□ □ □□□□□. □□□□ □ □□□□ □ □□ □□□ □□□ □ □□ □□□ □□□□ □□□□ □□□□. □□ □□ □□□□ □ □□□ □ □□□□ □□ □ □□□ □□ □ □□□ □□ □□ □□□□ □□□ □□□□ □□ □ □□□□. □ □□□ □□□ □□ □□□ □□ □□□□ □□□ □ □□□□. □□□□□ □□□ □□□ □□□□ □□□□.

Windows 10 □ □□□□ Computer1 □□□ □□□ □□□□. □□ □□ □□□ Computer1 □ Wireless1 □□□ Wi-Fi □□□□□ □□□□ □□□□□. Computer1 □ Wireless1 □ □□□□ □□□□ □□ □□□□ □□□. □□□: □□ □□□□□□ netsh wlan delete profile name="Wireless1" □ □□□□□. □□□ □□□ □□□□□□?

- A. □
- B. □□□

Answer: A (LEAVE A REPLY)

□□/□□:

<https://lifelacker.com/remove-wi-fi-profiles-from-windows-8-1-from-the-command-1449954864>

**NEW QUESTION: 25**

□□: □ □□□ □□□ □□□□□ □□□□ □□□ □□ □ □□□□□. □□□□ □ □□□□ □ □□ □□□ □□□ □ □□ □□□ □□□□ □□□□ □□□□ □□□□. □□ □□ □□□□ □ □□□ □ □□□□ □□ □ □□□ □□ □ □□□ □□ □□ □□□□ □□□ □□□□ □□ □ □□□□. □ □□□ □□□ □□ □□□ □□ □□□□ □□□ □ □□□□. □□□□□ □□□ □□□ □□ □□□ □□□□ □□□□.

Windows 10 □ □□□□ □□□ □□□□□. 10□□ □□ □□□□ □□□□ □□□□□ □□□ □□□ □□□□□. □□ □□□□ 3□ □□ □ □□□ □□□□.

Windows updates are installed on your computer. Windows updates are installed on your computer.

Windows updates are installed on your computer. Windows updates are installed on your computer.

Windows updates are installed on your computer?

A. No

B. Yes

Answer: (SHOW ANSWER)

No

Yes

<https://www.makeuseof.com/tag/5-ways-temporarily-turn-off-windows-update-windows-10/>

### NEW QUESTION: 26

Windows 10 Computer5. Windows 10 Computer5.

User-a, User-b, User-c. Computer5.

Data. (Data).

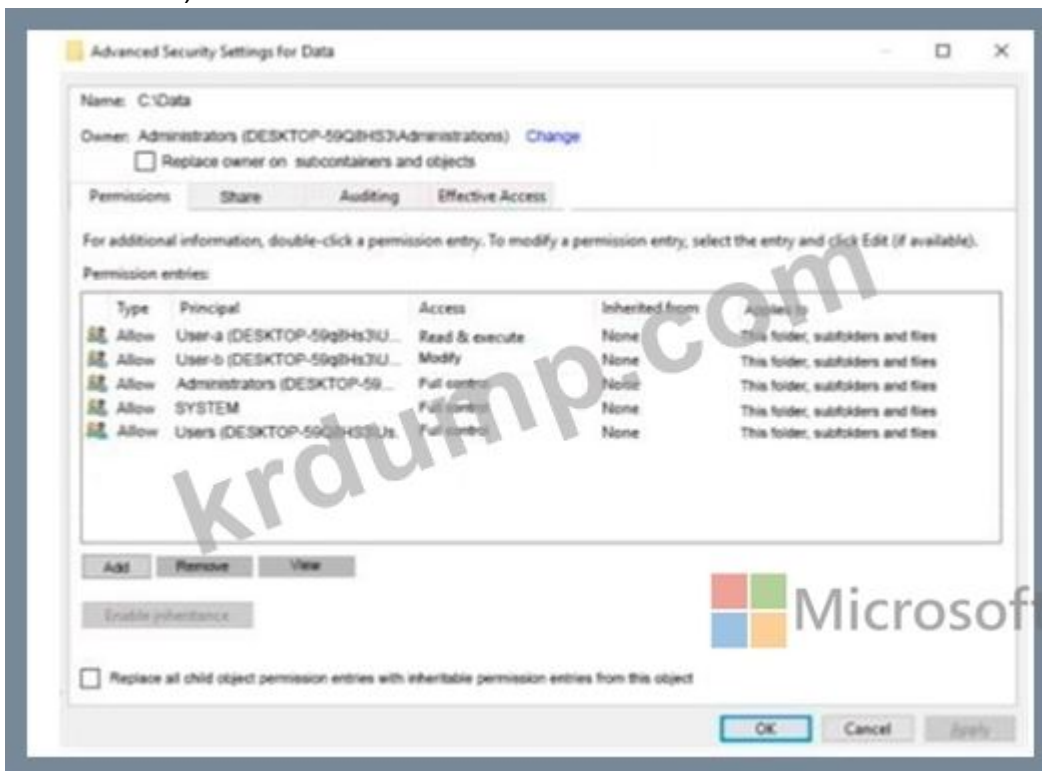

User-a. User-a (User-a).



□□□ b□ □□ □□□ □□□ b □□□ □□□□□. (□□ □□□□□.)

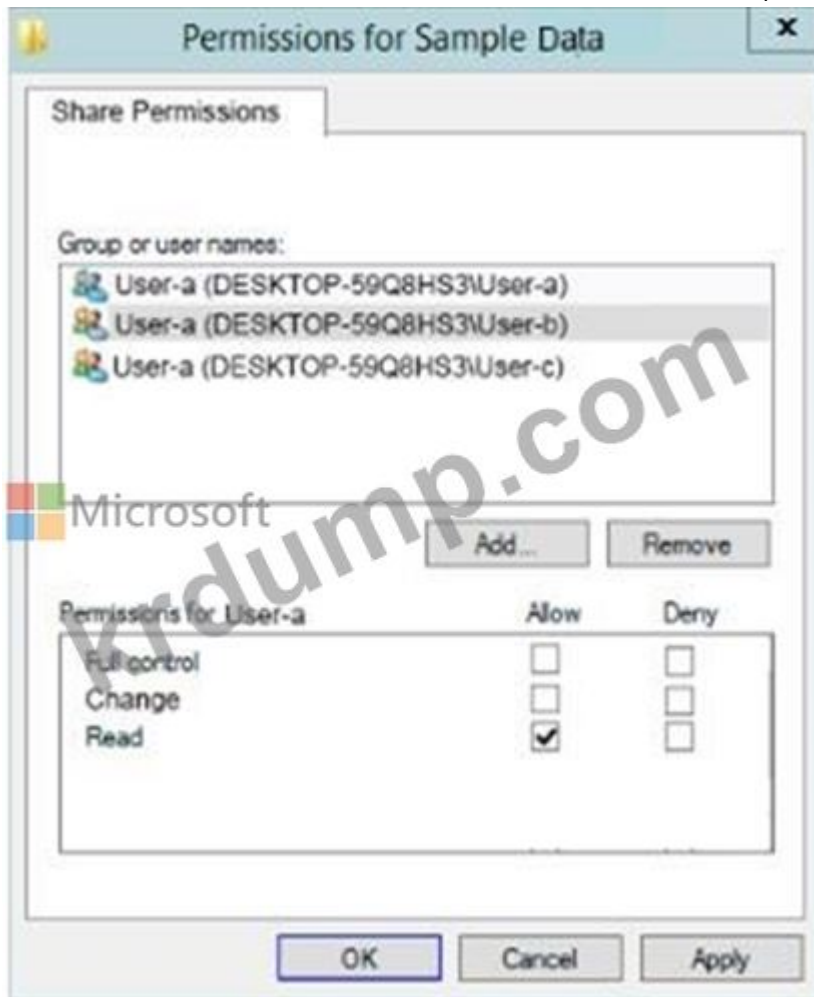

user-c□ □□ □□□ User-c □□□□ □□□□□. (User-c □□ □□□□□.)



□□ □ □□□ □□ □□□ □□□ □□ □□□□. □□□ □□□ □□□□ □□□□□.  
 □□: □□□ □□□ □□□□ 1□□ □□□ □□□□.

Statements	Yes	No
User-a can modify files in the Data share.	<input type="radio"/>	<input type="radio"/>
User-b can delete files in the Data share.	<input type="radio"/>	<input type="radio"/>
User-c can read files in the Data share.	<input type="radio"/>	<input type="radio"/>

Answer:

Statements	Yes	No
User-a can modify files in the Data share.	<input type="radio"/>	<input type="radio"/>
User-b can delete files in the Data share.	<input type="radio"/>	<input type="radio"/>
User-c can read files in the Data share.	<input type="radio"/>	<input type="radio"/>

□□

Statements	Yes	No
User-a can modify files in the Data share.	<input type="radio"/>	<input type="radio"/>
User-b can delete files in the Data share.	<input type="radio"/>	<input type="radio"/>
User-c can read files in the Data share.	<input type="radio"/>	<input type="radio"/>

**NEW QUESTION: 27**

□□ □□□ □□□ Reg1.reg□□ □□□ □□□□.  
Windows registry editor version 5.00



HKEY\_CLASSES\_ROOT\Directory\Background\shell\Notepad]

HKEY\_CLASSES\_ROOT\Directory\Background\shell\Notepad\command]

= "notepad.exe"

□□□ □□□□ □□ □□□ □□□□?

- A. □□□□□□ □□□ □□ □□ @="notepad.exe"□ □□□□□.
- B. command□□ □□□ □□□□ notepad.exe□ □□□□□.
- C. command□□ □□ notepad.exe□ □□□ □□□□.

**Answer: (SHOW ANSWER)**

**NEW QUESTION: 28**

□□□□□ contoso.com□□□ Active Directory □□□□ □□□□. □□□□□ Windows 10□ □  
□□□ □□□□ □□□ Computer1 □ Computer2□□ □ □□ □□□□ □□□□ □□□□.  
Computer1□□ Subscription1 □□□ □□□ □□ Computer2□ □□ Subscription1□□□ □□□  
□□□ □□□□. (Subscription1 □□ □□□□□.)

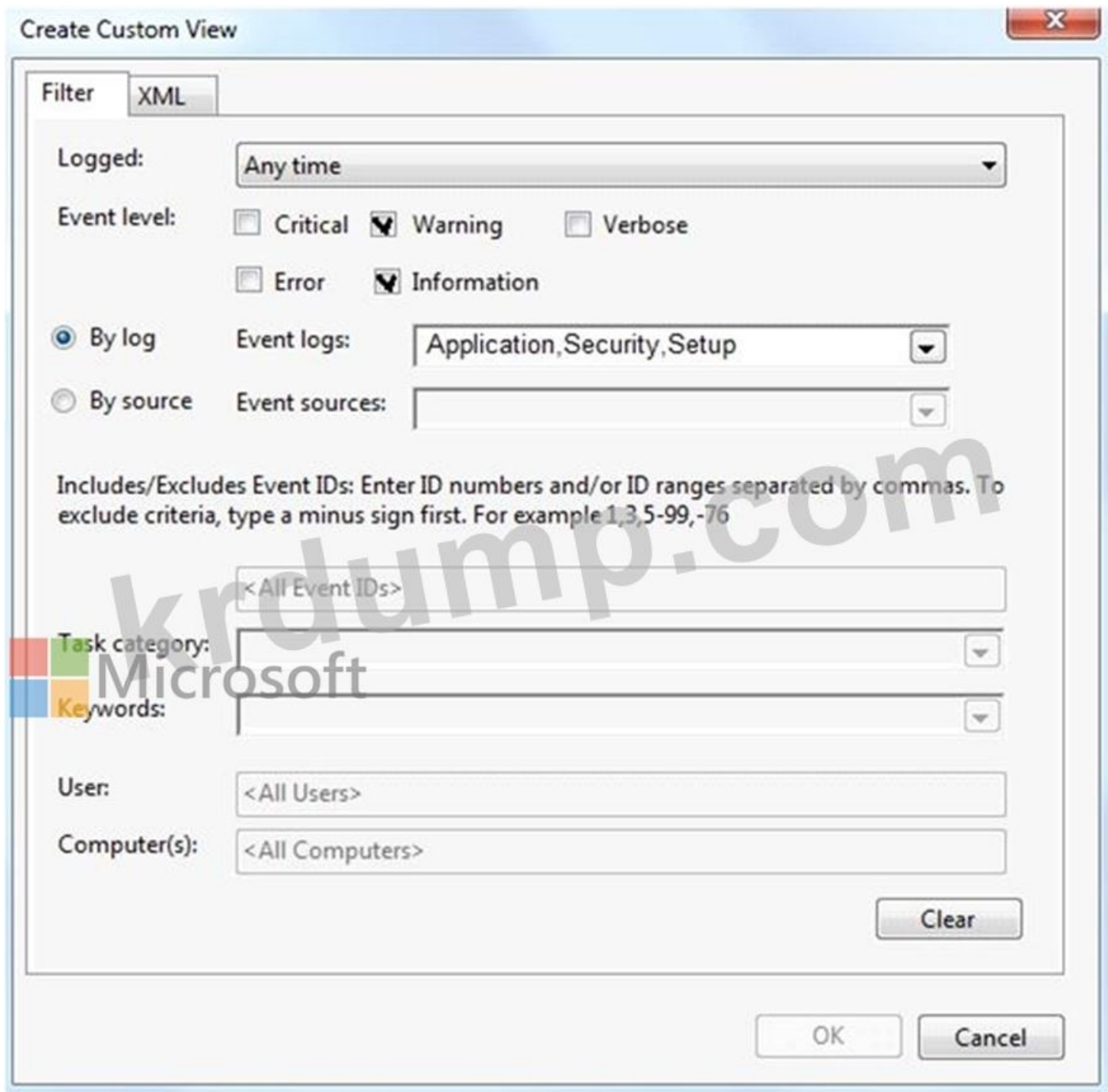

Subscription1 □ □□ □□□□ □□ □□□ □□□□□ □□□□□.

Computer1□□ View1 □□□ □□□ □□ View1□□□ □□□ □□ □□□ □□□□. (□□1 □ □□□□□.)



Statements	Yes	No
If a critical event is added to the system log on Computer2, the event will be visible in View1.	<input type="radio"/>	<input checked="" type="radio"/>
If a warning event is added to the setup log on Computer1, the event will be visible in View1.	<input type="radio"/>	<input checked="" type="radio"/>
If an information event is added to the application log on Computer2, the event will be forwarded to Computer1	<input checked="" type="radio"/>	<input type="radio"/>

**NEW QUESTION: 29**

□□□□ Active Directory □□□□ □□□□. □□□□□ Windows 10 □□□□ Computer 1 □□□ □□□□ □□□□ □□□□. Computer! □□ □□□ □□□ □ □□□ □□□. □ □□□ □□ □□□?

- A. RSAT: □□ □□□ □□ □□□ □□□□□.
- B. Windows Defender □□□□□ □□ □□□ □□ □□
- C. Windows Defender □□□□□ Windows □□ □□ □□
- D. RSAT: Active Directory □□□ □□□ □ □□ □□□□ □□□ □□ □□ □□□ □□□□□.

**Answer: D (LEAVE A REPLY)**

**NEW QUESTION: 30**

Windows 10 □□□□ □□ □□ □□□ □□□□ □□ Computer1 □□□□ □□ □□ □□□□ □□□□.

Name	Member of
Administrator	Administrators
User1	Administrators
User2	Users

Computer1 □ UAC (□□□ □□ □□□) □ □□ □□□ □□ □□□□□.



### Statements

Yes No

When Administrator opens a command prompt by using the Run as administrator option, the user will be prompted for consent.

When User1 opens a command prompt by using the Run as administrator option, the user will be prompted for consent.

When User2 opens a command prompt by using the Run as administrator option, the user will be prompted for credentials.

Q 1:

Scenario: An administrator needs to ensure that users can't access the Windows Registry Editor unless they are administrators. The administrator wants to implement the following configuration:

Q 2:

User1 Administrators

Scenario: An administrator wants to ensure that users can't access the Windows Registry Editor unless they are administrators. The administrator wants to implement the following configuration:

Q 3:

Scenario: An administrator wants to ensure that users can't access the Windows Registry Editor unless they are administrators. The administrator wants to implement the following configuration:

<https://docs.microsoft.com/en-us/windows/security/identity-protection/user-account-control/user-account-control>

### NEW QUESTION: 31

Scenario: An administrator wants to ensure that users can't access the Windows Registry Editor unless they are administrators. The administrator wants to implement the following configuration:

C:\Documents\Templates NTFS

Q: An administrator wants to ensure that users can't access the Windows Registry Editor unless they are administrators. The administrator wants to implement the following configuration:

Inheritance:  ▼

- Enable inheritance.
- Disable inheritance and remove permissions.
- Disable inheritance and copy explicit permissions.

Permissions for domain users:  ▼

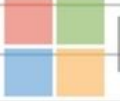
- Allow Read&Execute
- Deny Read&Execute
- Allow Modify 
- Deny Modify

Permissions for Group 1:  ▼

- Allow Read&Execute
- Deny Read&Execute
- Allow Modify
- Deny Modify

Answer:

Inheritance:  ▼

- Enable inheritance.
- Disable inheritance and remove permissions.
- Disable inheritance and copy explicit permissions.

Permissions for domain users:  ▼

- Allow Read&Execute
- Deny Read&Execute
- Allow Modify
- Deny Modify

Permissions for Group 1:  ▼

- Allow Read&Execute
- Deny Read&Execute
- Allow Modify
- Deny Modify

MD-100 📁 📁 📁 📁 📁 📁 📁 DumpTop 📁 📁 📁 📁 MD-100 📁!  
 DumpTop 📁 📁 MD-100 📁 📁 📁 📁 📁, DumpTop MD-100 📁 📁 📁 📁 📁  
 📁 📁 📁 📁 📁 📁 📁. 📁 📁 📁 📁 📁 DumpTop MD-100 📁 📁  
 📁 📁 📁. <https://www.dumptop.com/Microsoft/MD-100-dump.html> (379 Q&As Dumps,  
**30%OFF Special Discount: KrDump**)

**NEW QUESTION: 32**

📁 📁 📁 📁 📁 📁 📁 Windows 10 📁 📁 📁 📁 Computer5 📁 📁 📁 📁 📁.

User-a, User-b, User-c 📁 📁 📁 📁 📁 📁 📁. 📁 📁 📁 📁 📁 📁 📁 Computer5 📁  
 📁 📁 📁 📁 📁.

Data 📁 📁 📁 📁 📁 📁 📁 📁 📁 📁 📁 📁 📁 📁 📁 📁 📁. (📁  
 📁 📁 📁 📁).

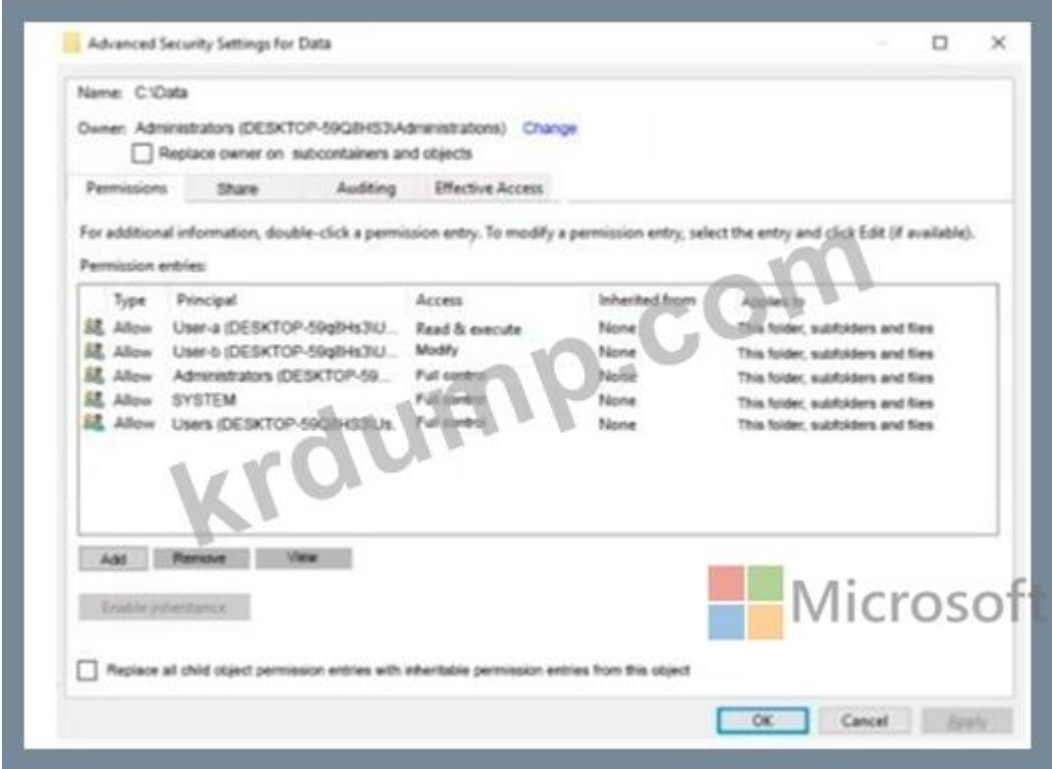

📁 📁 📁 📁 📁 📁 📁. User-a 📁 📁 📁 📁 User-a 📁 📁 📁 📁 (User-a 📁 📁).



□□□ b□ □□ □□□ □□□ b □□□ □□□□□. (□□ □□□□□.)

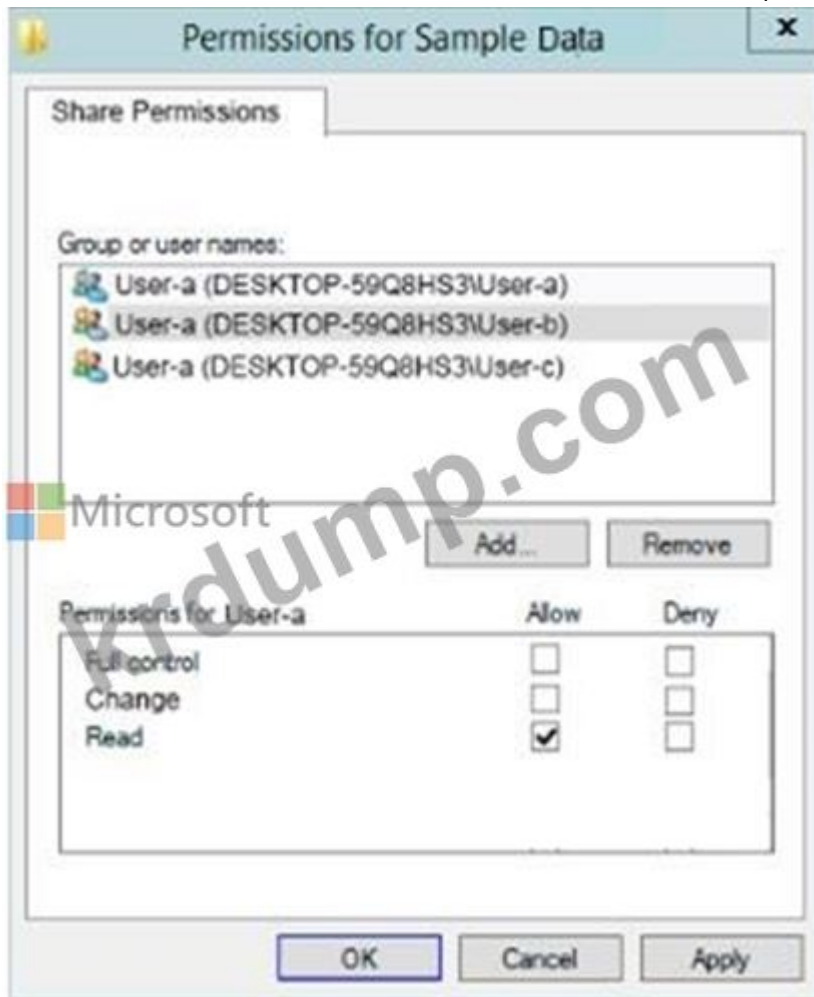

user-c□ □□ □□□ User-c □□□□ □□□□□. (User-c □□ □□□□□.)



□□ □ □□□ □□ □□□ □□□ □□ □□□□□. □□□ □□□ □□□□ □□□□□.  
 □□: □□□ □□□ □□□□ 1□□ □□□ □□□□.

Statements	Yes	No
User-a can modify files in the Data share.	<input type="radio"/>	<input type="radio"/>
User-b can delete files in the Data share.	<input type="radio"/>	<input type="radio"/>
User-c can read files in the Data share.	<input type="radio"/>	<input type="radio"/>

Answer:

Statements	Yes	No
User-a can modify files in the Data share.	<input type="radio"/>	<input checked="" type="radio"/>
User-b can delete files in the Data share.	<input type="radio"/>	<input checked="" type="radio"/>
User-c can read files in the Data share.	<input checked="" type="radio"/>	<input type="radio"/>

□□  
 □□□ □□□ □

**NEW QUESTION: 33**

Windows 10 □ □□□□ 20□□ □□□□ □□□□. □□□□ □□ □□□ □□□□.  
 □□ □□□□□ Admin1□□□□ □□ □□□□ □□□□ □□□. Admin1□ □□ □□ □□□ □□  
 □ □□□□□□ □□□.



When User1 open the command prompt, the prompt will open in the [answer choice] folder.

- C:\Windows
- C:\Users\User1
- C:\Users\User1\AppData\Local
- C:\ProgramData

If User1 runs C:\Folder1\File1 at the command prompt, [answer choice].

- an error will occur
- File1.bat will run
- File1.cmd will run
- File1.exe will run



**Answer:**

When User1 open the command prompt, the prompt will open in the [answer choice] folder.

- C:\Windows
- C:\Users\User1
- C:\Users\User1\AppData\Local
- C:\ProgramData

If User1 runs C:\Folder1\File1 at the command prompt, [answer choice].

- an error will occur
- File1.bat will run
- File1.cmd will run
- File1.exe will run

When User1 open the command prompt, the prompt will open in the [answer choice] folder.

- C:\Windows
- C:\Users\User1
- C:\Users\User1\AppData\Local
- C:\ProgramData

If User1 runs C:\Folder1\File1 at the command prompt, [answer choice].

- an error will occur
- File1.bat will run
- File1.cmd will run
- File1.exe will run

:

<https://stackoverflow.com/questions/148968/windows-batch-files-bat-vs-cmd>

**NEW QUESTION: 35**

Windows 10               Computer1          .

Name	Member of
Administrator	Administrators
User1	Administrators
User2	Users

Computer1 □ UAC(□□□ □□ □□□) □ □□ □□□ □□ □□□□□.

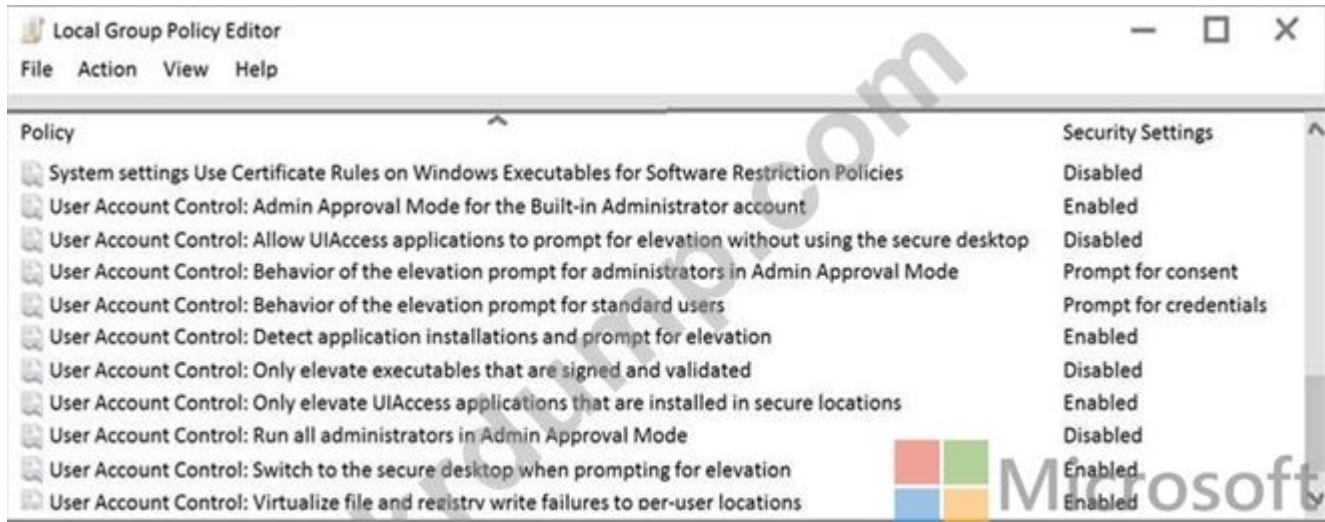

□□ □ □□ □□ □□ □□ □□□ □□ □□□□□. □□□ □□□ □□□□ □□□□□.  
 □□: □ □□□ □□□ 1□□ □□□ □□□□.

Statements	Yes	No
When Administrator opens a command prompt by using the Run as administrator option, the user will be prompted for consent.	<input type="radio"/>	<input type="radio"/>
When User1 opens a command prompt by using the Run as administrator option, the user will be prompted for consent.	<input type="radio"/>	<input type="radio"/>
When User2 opens a command prompt by using the Run as administrator option, the user will be prompted for credentials.	<input type="radio"/>	<input type="radio"/>

Answer:

Statements	Yes	No
When Administrator opens a command prompt by using the Run as administrator option, the user will be prompted for consent.	<input checked="" type="radio"/>	<input type="radio"/>
When User1 opens a command prompt by using the Run as administrator option, the user will be prompted for consent.	<input checked="" type="radio"/>	<input type="radio"/>
When User2 opens a command prompt by using the Run as administrator option, the user will be prompted for credentials.	<input checked="" type="radio"/>	<input type="radio"/>

□□

Statements



Yes

No

When Administrator opens a command prompt by using the Run as administrator option, the user will be prompted for consent.  Yes  No

When User1 opens a command prompt by using the Run as administrator option, the user will be prompted for consent.  Yes  No

When User2 opens a command prompt by using the Run as administrator option, the user will be prompted for credentials.  Yes  No

Q1:

Q1: When Administrator opens a command prompt by using the Run as administrator option, the user will be prompted for consent.  Yes  No

Q2:

Q2: When User1 opens a command prompt by using the Run as administrator option, the user will be prompted for consent.  Yes  No

Q3:

Q3: When User2 opens a command prompt by using the Run as administrator option, the user will be prompted for credentials.  Yes  No

<https://docs.microsoft.com/en-us/windows/security/identity-protection/user-account-control/user-account-control>

**NEW QUESTION: 36**

Windows 10 Enterprise LTSC 2019 is being deployed to a server farm.

Name	Servicing channel
Computer1	Semi-Annual Channel (SAC)
Computer2	Long-Term Servicing Channel (LTSC) 2016

Computer1 and Computer2 are both running Windows 10 Enterprise LTSC 2019.

Computer1 is running Windows 10 Enterprise LTSC 2019. Computer2 is running Windows 10 Enterprise LTSC 2016.

Windows 10 Enterprise LTSC 2019 is being deployed to a server farm. Computer1 and Computer2 are both running Windows 10 Enterprise LTSC 2019.

□ □□□□ □□ □□ □□□□ □□□ □□□□ □□□? □□□□□ □□ □□□□ □□□ □□  
□ □□□□□□.  
□□: □ □□□ □□□ 1□□ □□□ □□□□.

Computer1:

- Perform a clean installation.
- Perform an in-place upgrade.
- Update the product key.

Computer2:

- Perform a clean installation.
- Perform an in-place upgrade.
- Update the product key.

Answer:

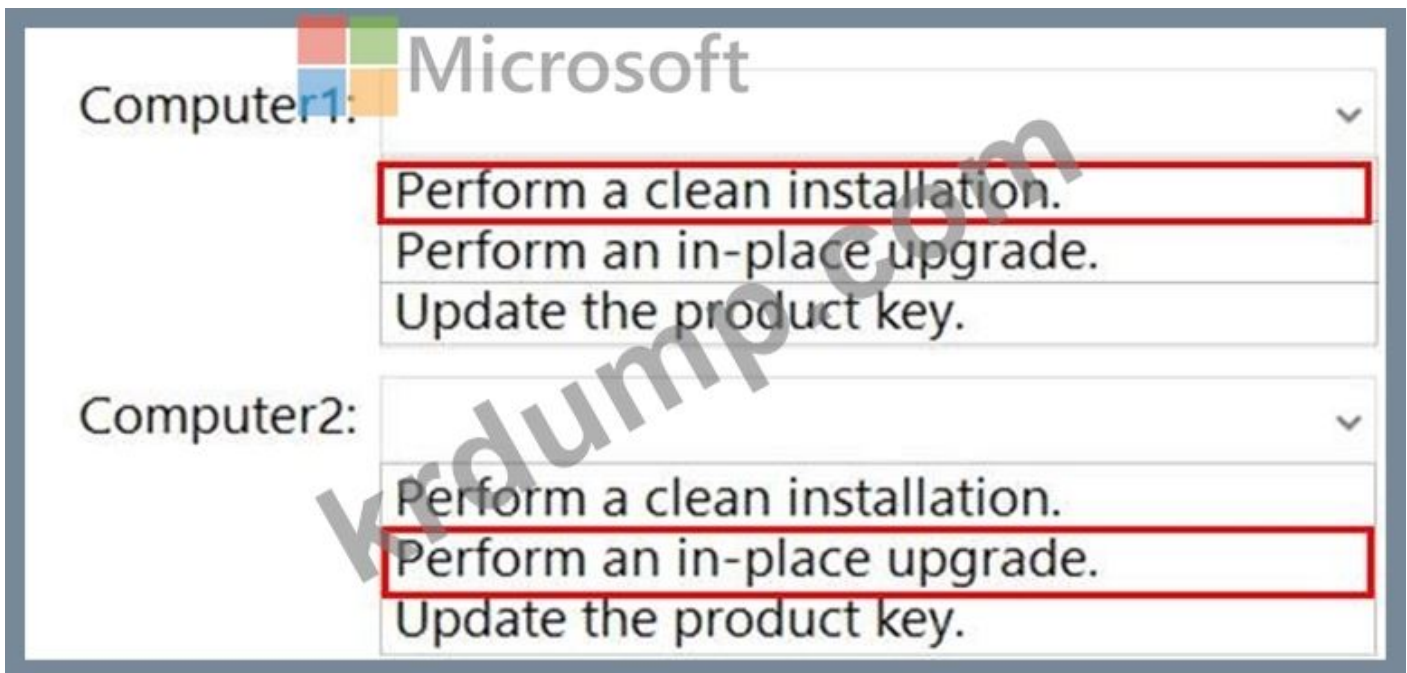

□□:

<https://docs.microsoft.com/en-us/windows/deployment/upgrade/windows-10-upgrade-paths>

**NEW QUESTION: 37**

User1□□□ □□□□□□ Windows 10□ □□□□ Computer1□□□ □□□□ □□□□.

User1□ □□ □□□□□ □□□□ VM1□□□ Microsoft Azure □□ □□□ □□□□□.

User1□ □□□ □□□ □□ VPN □□□ □□□□.

VPN □□□ □□□□ User1□ VM1□ □□□ □ □□□□. User1□ VPN□□ □□□ □□□ □□  
□□ VM1□ □□□ □ □□□□.

VPN1 □□□□ □□ □□ User1 □ VM1 □□□ □ □□□ □□□□ □□□.

□□□ □□□□□□□□□?

A. □□□ □□□□ VM1 □ IP □□□ □□□□ □□□ □□□□ □□□□□□□□.

B. VPN1 □ □□□□ □□ □□□□□□ □□ □□□□□ □□ □□□□ □□□ □□□□□□.

C. VM1 □ □□ □□ □□□□ □□ □□□□ □□ □□□□ □□□□□(RD □□□□□) □ □□□ □□.

D. VPN1 □ □□□□ □□ □□ □□□□□ □□□ □□□□□□.

**Answer:** ([SHOW ANSWER](#))

□□/□□:

□□:

<https://www.stevejenkins.com/blog/2010/01/using-the-local-default-gateway-with-a-windows-vpn-connection/>

### **NEW QUESTION: 38**

Windows 10 □ □□□□ 10□□ □□□□ □□□□.

WSUS(Windows Server Update Services) □□□ □□□□.

WSUS□□ □□□□□ □□□□□ □□□□ □□□□ □□□.

□□ □ □□ □□□ □□□□ □□□? □□□□□ □□ □□□□ □□□ □□□ □□□□□□.

□□: □ □□□ □□□ 1□□ □□□ □□□□.

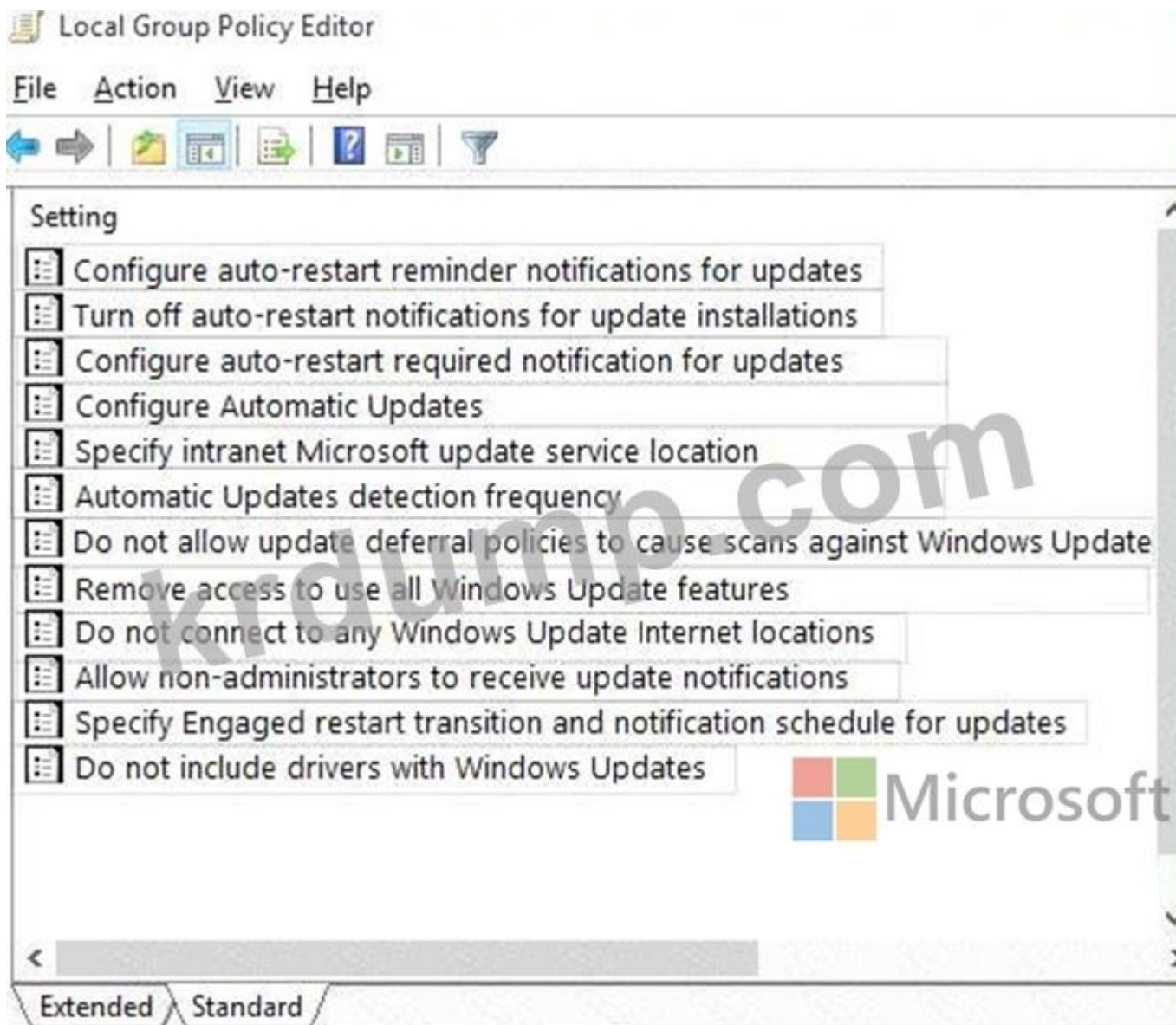

1 setting(s)

Answer:

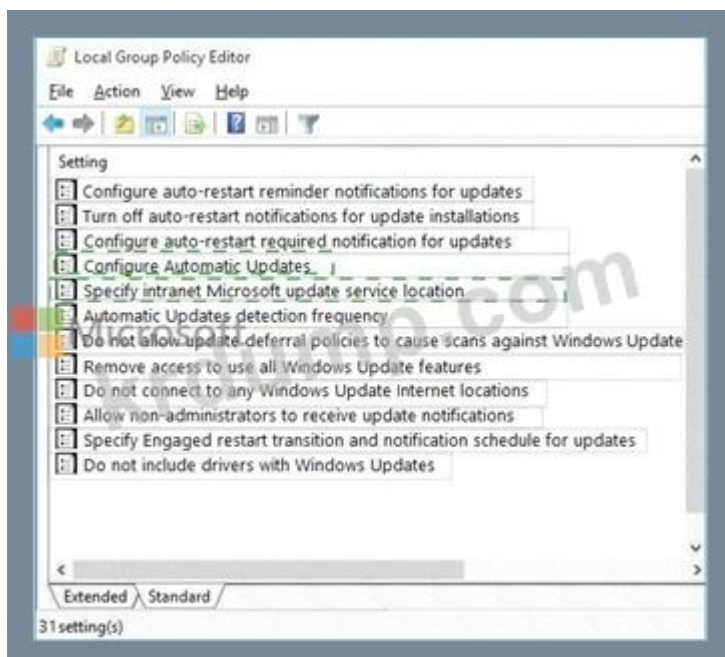

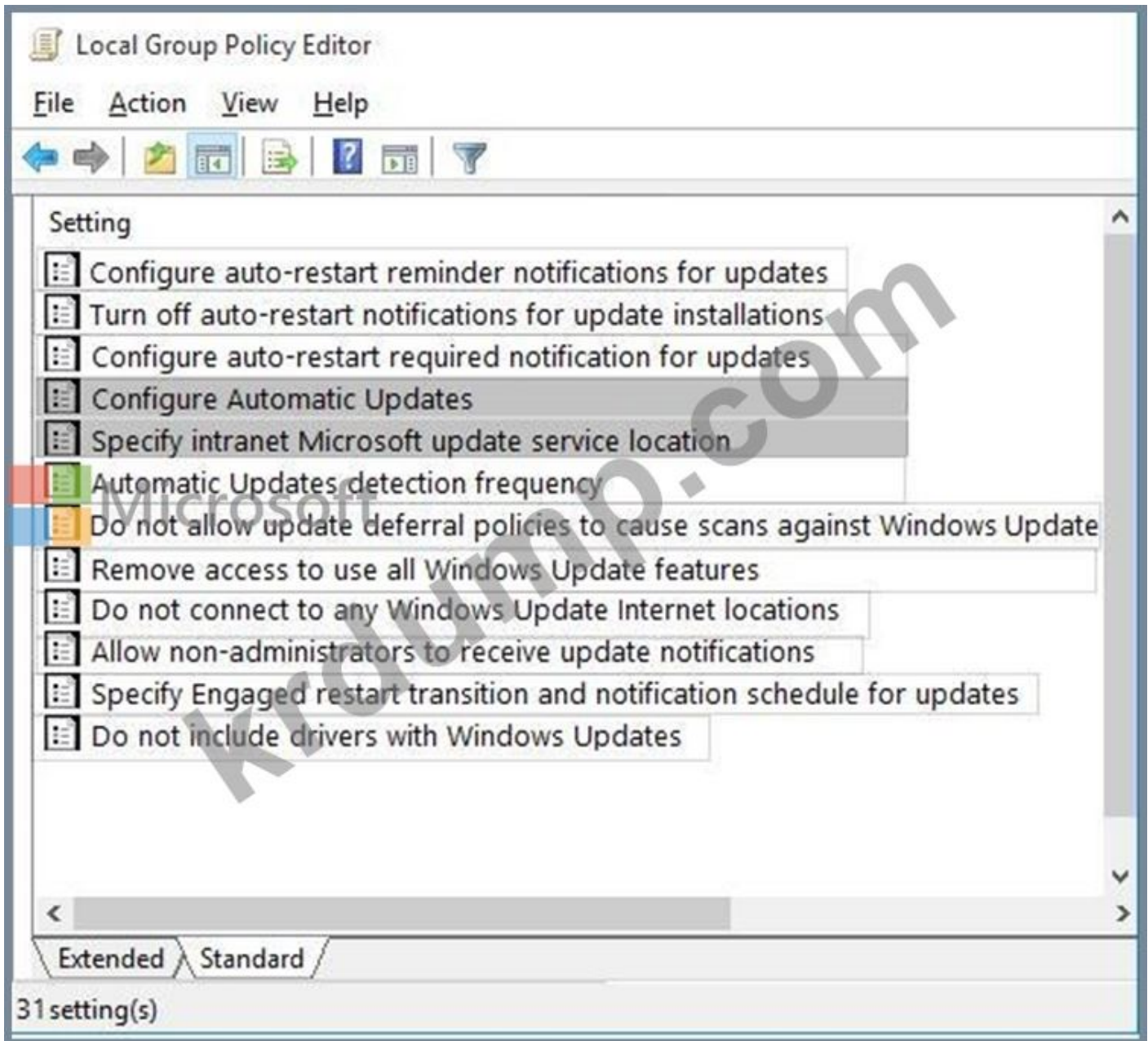

□□:

<https://docs.microsoft.com/en-us/windows/deployment/update/waas-manage-updates-wsus#configure-automatic->

**NEW QUESTION: 39**

□□: □ □□□ □□□ □□□□□ □□□□ □□□ □□ □ □□□□□. □□□□ □ □□□□ □  
□□ □□□ □□□ □ □□ □□□ □□□□ □□□□ □□□□. □□ □□ □□□□ □ □□□ □  
□□ □□□□ □□ □ □□□ □□ □□ □□□□ □□□ □□□□ □□ □ □□□□.  
□ □□□ □□□ □□ □□□ □□ □□□□ □□□ □ □□□□. □□□□□□ □□□ □□□ □□  
□□□ □□□□ □□□□□.

User1□□□ □□□□□□ Windows 10□ □□□□ Computer1□□□ □□□□ □□□□.  
Computer1□ contoso.com□□□ Azure AD(Azure Active Directory) □□□□ □□□□ □□□□.  
User1□ user1@contoso.com□ □□□□ Computer1□ contoso.com□ □□□□□□□.





000 00 00 000 00 000 00000.  
000 00000 00 00 000 000 00 00 000 000000.  
000 00: Contoso/000  
0000: 00000rd!  
00 000 00 00 00000 00000.  
0 0000: 11145882

- Dashboard**
- Local Server
- All Servers
- AD DS
- DNS
- File and Storage Services >

## WELCOME TO SERVER MANAGER

QUICK START

WHAT'S NEW

- 1** Configure this local server
- 2 Add roles and features
- 3 Add other servers to manage
- 4 Create a server group
- 5 Connect this server to cloud services

[Hide](#)

LEARN MORE

## ROLES AND SERVER GROUPS

Roles: 3 | Server groups: 1 | Servers total: 1

BPA results

<div style="border: 1px solid #ccc; padding: 5px; margin-bottom: 5px;"> <div style="display: flex; justify-content: space-between; align-items: center; border-bottom: 1px solid #ccc;"> <span> AD DS</span> <span>1</span> </div> <ul style="list-style-type: none"> <li style="margin-bottom: 5px;"> Manageability</li> <li style="margin-bottom: 5px;">Events</li> <li style="margin-bottom: 5px;">Services</li> <li style="margin-bottom: 5px;">Performance</li> <li style="margin-bottom: 5px;">BPA results</li> </ul> </div>	<div style="border: 1px solid #ccc; padding: 5px; margin-bottom: 5px;"> <div style="display: flex; justify-content: space-between; align-items: center; border-bottom: 1px solid #ccc;"> <span> DNS</span> <span>1</span> </div> <ul style="list-style-type: none"> <li style="margin-bottom: 5px;"> Manageability</li> <li style="margin-bottom: 5px;">Events</li> <li style="margin-bottom: 5px;">Services</li> <li style="margin-bottom: 5px;">Performance</li> <li style="margin-bottom: 5px;">BPA results</li> </ul> </div>
<div style="border: 1px solid #ccc; padding: 5px; margin-bottom: 5px;"> <div style="display: flex; justify-content: space-between; align-items: center; border-bottom: 1px solid #ccc;"> <span> File and Storage Services</span> <span>1</span> </div> <ul style="list-style-type: none"> <li style="margin-bottom: 5px;"> Manageability</li> <li style="margin-bottom: 5px;">Events</li> <li style="margin-bottom: 5px;">Services</li> <li style="margin-bottom: 5px;">Performance</li> <li style="margin-bottom: 5px;">BPA results</li> </ul> </div>	<div style="border: 1px solid #ccc; padding: 5px; margin-bottom: 5px;"> <div style="background-color: #c00000; color: white; padding: 5px; border-bottom: 1px solid #ccc;"> <span> Local Server</span> <span>1</span> </div> <ul style="list-style-type: none"> <li style="margin-bottom: 5px;"> Manageability</li> <li style="margin-bottom: 5px;">Events</li> <li style="margin-bottom: 5px;"><b>2</b> Services</li> <li style="margin-bottom: 5px;">Performance</li> <li style="margin-bottom: 5px;">BPA results</li> </ul> <p style="text-align: right; font-size: small; margin-top: 5px;">1/23/2020 9:30 PM</p> </div>
<div style="border: 1px solid #ccc; padding: 5px;"> <div style="background-color: #c00000; color: white; padding: 5px; border-bottom: 1px solid #ccc;"> <span> All Servers</span> <span>1</span> </div> <ul style="list-style-type: none"> <li style="margin-bottom: 5px;"> Manageability</li> <li style="margin-bottom: 5px;">Events</li> <li style="margin-bottom: 5px;"><b>2</b> Services</li> <li style="margin-bottom: 5px;">Performance</li> <li style="margin-bottom: 5px;">BPA results</li> </ul> <p style="text-align: right; font-size: small; margin-top: 5px;">1/23/2020 9:30 PM</p> </div>	



Tasks

Computers

Client1

Client2

Client3

DC1



Client1

Client1

Client1

**Answer:**

Client1

Client1

Client1

1. Windows Server

Windows

winrm qc -q

2. %SYSTEMROOT%\System32\gpedit.msc

%SYSTEMROOT%\System32\gpedit.msc

3. Windows

SubscriptionManager

SubscriptionManager

SubscriptionManager

SubscriptionManager

SubscriptionManager

5. SubscriptionManager

gpupdate /force

SubscriptionManager

1. Windows Server □□□ □□□□□ □□□ □□ □□ □□□□□□ □□ □□□ □□□□  
Windows □□ □□□ □□□□□.

winrm qc -q

2. □□ □□□ □□□□ Event Collector □□□□ □□□□□.

□□□ qc /q

3. □□ □□ □□□ □□□□□. □□□ □□□ □□□□□ Wecutil.exe□ □□□□ □□□□□ □  
□□□ □□□ □ □□□□. Wecutil.exe□ □□□□ □□ □□□ □□ XML □□□ □□□□□ □□  
□□□ □□□□ □□□.

wecutil cs □□ □□.xml

□□:

<https://docs.microsoft.com/en-us/windows/win32/wec/setting-up-a-source-initiated-subscription#forwarding-th>

### NEW QUESTION: 41

Windows 7□ □□□□ Computer1□□□ □□□□ □□□□. Computer1□□ □□□ □□□ □□  
□□ □□ User1□□□□ □□ □□□□ □□□□.

Computer1□□ □□□□□ □□□□ □□ Windows 10□ □□ □□□□□.

User1□ □□□ Windows7□□ Windows 10□□ □□□□□□□□ □□□.

□□ □ □□ □□□ □□□□ □□□? □□□□□ □□□ □□□ □□□ □□□□□ □□□□□□  
□. □ □□□ □ □, □ □ □□ □□ □□ □□□□ □□ □ □□□□. □□□□ □□□ □ □□□  
□□ □□□ □□□□□□ □□□□□ □ □ □□□□.

□□: □ □□□ □□□ 1□□ □□□ □□□□.

Actions	Answer Area
Run scanstate.exe and specify the C:\Users subfolder.	First action: <input data-bbox="949 1265 1542 1355" type="text" value="Action"/>
Run loadstate.exe and specify the C:\Users subfolder.	Second action: <input data-bbox="949 1355 1542 1444" type="text" value="Action"/>
Run scanstate.exe and specify the C:\Windows.old subfolder.	
Run loadstate.exe and specify the C:\Windows.old subfolder.	
Run usmutils.exe and specify the C:\Users subfolder.	
Run usmutils.exe and specify the C:\Windows.old subfolder.	

Answer:





**Statements**

**Yes**

**No**

Jser1 can create a new file in Folder1

Jser1 can save changes to File1.txt

Jser2 can view the content of File1.txt

**Answer:**

**Statements**

**Yes**

**No**

Jser1 can create a new file in Folder1

Jser1 can save changes to File1.txt

Jser2 can view the content of File1.txt

□□:

□□:

<https://www.dell.com/support/article/za/en/zadhs1/sln156352/understanding-file-and-folder-permissions-in-windows?lang=en>

**NEW QUESTION: 43**

□□□□ □□□□ □□□□□ □□□□ □□□□ □□□.

□□□ □□□□□□□□□? □□□□□ □□ □□□□ □□□ □□□□□□□.

□□: □ □□□ □□□ 1□□ □□□ □□□□.

Tool to use:

- Microsoft Deployment Toolkit (MDT)
- Windows AutoPilot
- Windows Configuration Designer
- Windows Deployment Services (WDS)

File type to create:

- CAB
- PPKG
- WIM
- XML

Answer:

Tool to use:

- Microsoft Deployment Toolkit (MDT)
- Windows AutoPilot
- Windows Configuration Designer
- Windows Deployment Services (WDS)

File type to create:

- CAB
- PPKG
- WIM
- XML

□□:

□□:

<https://docs.microsoft.com/en-us/windows/configuration/provisioning-packages/provisioning-install-icd>

**NEW QUESTION: 44**

□□□□□ contoso.com□□□ Active Directory □□□□ □□□□. □□□□□ Windows 10□ □□□□ Computer1□□□ □□□ □□□□ □□□□ □□□□. Computer1□□ NTFS □□□ □□□ □□ □□□□ □□ □□□ □□□□□. □□□ Share1□□ □□□□ □□ □□ □□□ □□□ □□□□□.

Name	Permission
User1	Full control
User2	Change

Share1□ □□□□ □ User1□ □□□ □ □□□ User2□ □□□ □ □□ □ □□ □□□ □□□ □□? □ □□□ □□□□ □□□ □□□□□. □□: □ □□□ □□□ 1□□ □□□ □□□□.

A. □□ □□□□ □□ □□□ □□□□□.

- B. □□□ □□ □□□ □□□□□.
- C. □□ □□□□ □□ □□□ □□□ □□□□.
- D. □□□ □□□□ □□□□□.
- E. □□ □□□□ □□□ □□□ □□ □□□ □□□□□.

Answer: ([SHOW ANSWER](#))

□□/□□:

□□:

<https://www.varonis.com/blog/ntfs-permissions-vs-share/>

**NEW QUESTION: 45**

□□□□ □□□ □□□□□□□□ □□□□ □□□□ □□□□.

□□□□□□ □□□ □□□□ □□□□?

- A. Windows □□ □□□□(WSUS)
- B. Azure Automation□ □□□□ □□ □□□□
- C. Azure Log Analytics□ □□□□ □□ □□□□
- D. Azure □□ □□

Answer: C ([LEAVE A REPLY](#))

□□:

<https://docs.microsoft.com/en-us/windows/deployment/update/update-compliance-monitor>

□□ 2, Contoso, Ltd

□□

Contoso, Ltd.□ □□□□□□ □□□ □□ □□□□ □□□ □ □□ □□□ □□ □□□ □□□□□.

Contoso□□ IT, HR(□□) □ □□ □□□ □□□□.

Contoso□ □□ □□□□□□□ □ □□□ □□□□□□. □□□□□□ □□□□ □□ □□□□ □□□

□□□□.

□□ □□

Contoso□ Microsoft 365□ □□□□□□.

□□□□□□ □□□□□□□□ contoso.com□□□□ Active Directory □□□□ □□□□ □□□□. □□

□□ Microsoft Azure Active Directory(Azure AD)□ □□□□□□□.

□□ □□□□ Windows 10 Enterprise□ □□□□□□.

Computer1, Computer2, Computer3 □ ComputerA□□ □ □□ □□□□ □□□□. ComputerA□

□□□ □□□□ □□□□□□ □□ □□□ □□□□ Windows 10□ □□ □□□ □□ □□□ □□□

□□. ComputerA□ □□ □□□□ □□□□ □□□□□□ □□□□□□. □□ □□ □□□□ □□□

□ □□□□□ Windows 10□ □□ □□ □□□ □□□□□□.

□□□□□□ Group1, Group2, Group3 □ Group4□□ □ □□ □□□ □□□□.

Computer2□□ □□ □□ □□□ □□ □□ □□ □□□ □□□□.

Policy	Security Setting
Access this computer from the network	Group1
Deny access to this computer from the network	Group2
Allow log on through Remote Desktop Services	Group3
Deny log on through Remote Desktop Services	Group4

□□□□ □□□□□ Windows □□□□□ □□□□ □□□□□□□□.  
 □□□□□ □□ □□ □□□ □□□□ □□□□□.

Name	Member of
User1	Domain Admins, Domain Users
User2	Administrators, Domain Users
User3	Account Operators, Domain Users
User4	Domain Users
User5	Domain Users, Guests
User6	Group2, Group3, Domain Users

Computer1□□ □□ □□ □□ □□□ □□ □□□□ □□□□□.

Name	Member of
User11	Administrators
User12	Users
User13	Guests

□□ □□

□□□ □□

Contoso□ □□ □□□□□ □□□ □□□□ □□ Windows 10 Pro□ □□ □□□ □□□□ □□  
 □ □□□□□.

□□ □□ □□

Contoso□ □□□ □□ □□ □□ □□□ □□□□□.

\* □□□□□ □□□□ □□ □□□□□ Windows 10 Enterprise□ □□ □□□□□□□□ □□ □□  
 □□ □□□ □ □□□□ □□ □□□ □ Azure AD□ □□□□ □□□□. □□ □□□□ □□ □□□  
 □□□ □□(EULA)□ □□□ □□□ □□□□□.

\* □□□□□ □□□□□ Windows 10 □□□□□ GPO(□□ □□ □□) □□ □□□ □□□ □ □□  
 □ □□□. □□□□□ □□□□ □□□□ □□□□ □□ □□□ □□□ □ □□□ □□□□.

\* HR □□□ □□□□ Computer3□ D:\Reports □□□ □□ □□ □□□ □ □ □□□ □□□.

\* ComputerA□ EFS(Encrypting File System) □□ □□□□□ □□□ □□□□ □□□□.

\* □□ □□□□ □□□ ComputerA□□ □□□ □ □□ □□□□□ □□□□.

\* IT □□□ □□□□ □□ □□□□ □□ □□□ □□□□ □□□□.

\* User6□ □□ □□□□□ □□□□ Computer2□ □□□ □ □□□ □□□□.

\* □□□ □ □□ □□□ □□□ □□□□ □□□□.

\* □□□ □ □□□ □□□ □□□□□ □□□□.

\* □□□ □□□□ Computer1□□ □□□□□ □□□□.

**NEW QUESTION: 46**

Windows 10□ □□□□ Computer1□□□ □□□□ □□□□□.

Computer1□□ □□ □□□ □□□□.

□□ □□□□□ □□□□ D:\Folder1□□□ □□□ □□□□ □□□.  
□□□ □□□□□□□□□?

- A. □□ □□□□□ D:\Folder1□ □□ □□□ □□□□□.
- B. □□ □□ □□□ □□ □□ □□
- C. □□ □□□ □□ □□□ □□□□□.
- D. □□□□ □□ □□□□ □□□□ □□ □□□ □□□□□.

**Answer: (SHOW ANSWER)**

□□ □□□□□ □□□□□ □□ □□□□ □□ □□□ □□□□□. □□ □□ □□□□ □□ □  
□□□□ □□□ □□□□ □□□ □□□ □□□□ □□□ □□□ □ □□□□.

□□:

<https://www.groovypost.com/howto/configure-windows-10-file-history/>

**MD-100** □□ □□□ □□□□□ □□ DumpTop □□ □□□□ □□□ MD-100 □□!  
DumpTop □ □□ **MD-100** □□ □□□ □□□□□□□, DumpTop MD-100 □□ □□□ □□□  
□□□□□ □□□ □□□□□□□□. □□□□□ □□□ □□□□ □□ DumpTop MD-100 □□□  
□□□□□. <https://www.dumptop.com/Microsoft/MD-100-dump.html> (379 Q&As Dumps,  
**30%OFF Special Discount: KrDump**)

**NEW QUESTION: 47**

Windows 10□ □□□□ adatum.com□□□ Active Directory □□□□ □□□ Computer1□□□  
□□□□ □□□□.

Admin1□□□ □□□□ Computer1□ □□□□□ □□ □□□ □□ whoami □□□ □□□□□.



On Computer1, if Admin attempts to open Device Manager, [answer choice].

- Admin1 will be prompted for credentials
- Admin1 will be prompted for consent
- Admin1 will be denied access
- Device Manager will open without a prompt

On Computer1, if Admin attempts to run the command prompt as an administrator, [answer choice].

- Admin1 will be prompted for credentials
- Admin1 will be prompted for consent
- Admin1 will be denied access
- Device Manager will open without a prompt

**NEW QUESTION: 48**

□□□□□□ □□ □□ □□□□ □□□□ □□□□.

Name	Domain controller connectivity	Internet connectivity
Segment1	Yes	Yes
Segment2	No	Yes

Windows 10 □ □□□□ □□ □□ □□ □□□ □□□□ □□□□.

Name	Shared folder	Share permission	Active Directory joined	Connected to
Computer1	Share1	Everyone: Full control	Yes	Segment1
Computer2	Share2	Everyone: Full control	Yes	Segment2
Computer3	Share3	Everyone: Full control	No	Segment1

Windows Defender □□□□□ □□ □□ □□□ □□ □□□ □□ □□ □□□ □□□□.

Computer	Domain	Private	Public
Computer1	Allowed	Not allowed	Not allowed
Computer2	Allowed	Allowed	Not allowed
Computer3	Not applicable	Allowed	Allowed

□□ □ □□ □□ □□ □□ □□□ □□ □□□□□. □□□ □□□ □□□□ □□□□□.

□□: □ □□□ □□□ 1□□ □□□ □□□□.

## Statements



No

You can access Share1 from Computer3.

You can access Share2 from Computer3.

You can access Share3 from Computer1.

Answer:

Statements	Yes	No
You can access Share1 from Computer3.	<input type="radio"/>	<input checked="" type="radio"/>
You can access Share2 from Computer3.	<input type="radio"/>	<input checked="" type="radio"/>
You can access Share3 from Computer1.	<input checked="" type="radio"/>	<input type="radio"/>

### NEW QUESTION: 49

□□□□□

□□ □□□ □□□□ □□ □□ □□□ □□□□. □□□□ □ □□□□ □□□ □ □□□□. □  
□□□ □ □□ □□□ □ □□□ □□ □□□ □□ □□□ □□□□ □□□□ □□□□.  
□□ □□□ □□□ □ □□□ □□□□ □□ □□□ □□□□□□. □ □□□□□ □□□ □□□  
□ □□□ □□□ □□□□□. □□□□ □□□ □□ □□□□□ □□ □□□ □ □□□ □□ □□  
(□: □□ □ □□□□, □□ □□□□ □□ □□)□ □□□ □□□□□□.  
□□□ □□ □□□ □□□ □□□ □□□ □□□□ □□□. □, □□□ □□□ □□□□□□ □□  
□□ □□□□. □□□□□ □□□□ □□ □□□ □□ □□□□ □□ □□□.  
□□ □□□ □□□ □□□□ □□□ □ □□□□□ □□□□ □□ □□□ □ □ □□ □□ □ □□  
□□. □ □□□ □□□□□ □□□□ □□□ □ □□□□. □□□ □□□ □□ □□ □□ □□□  
□□ □□ □□□ □□□ □ □□□ □□□ □□□□ □□□□ □□□.  
□ □□□ □□ □□□ □□□□ □□□ □□□□ □□□ □□□ □ □□□□.  
□□□ □□□ □□□□



000 00 00 0000 00 0000 000000.

000 000000 00 00 0000 0000 00 00 0000 00000000.

000 00: Contoso/0000

0000: 00000rd!

00 0000 00 00 000000 000000.

0 0000: 11145882

**Dashboard**

- Local Server
- All Servers
- AD DS
- DNS
- File and Storage Services >

## WELCOME TO SERVER MANAGER

**QUICK START**

- 1** Configure this local server
- 2 Add roles and features
- 3 Add other servers to manage
- 4 Create a server group
- 5 Connect this server to cloud services

Hide

**WHAT'S NEW**

**LEARN MORE**

## ROLES AND SERVER GROUPS

Roles: 3 | Server groups: 1 | Servers total: 1

**AD DS** 1

Manageability

Events

Services

Performance

BPA results

**DNS** 1

Manageability

Events

Services

Performance

BPA results

**File and Storage Services** 1

Manageability

Events

Services

Performance

BPA results

**Local Server** 1

Manageability

Events

**2** Services

Performance

BPA results

1/23/2020 9:30 PM

**All Servers** 1

Manageability

Events

**2** Services

Performance

BPA results

1/23/2020 9:30 PM





- \* □□ □□□□ □□ □ □□□ □□ IP □□ □□□□ □□ □□□□ □□□□ □□□□ □□ □ □□□. □□□ □ □ □□□ □□ □□□□.
- \* □□ □□□□ □□ □□ □□□ □□ □□□□.
- \* □□ □□□□ □ □□ □□□ □□□ □ □ □□ □□□ □□ □□□□.
- \* □□ □□□□ □□ □□ □□ □□□ □□ □□□□.

**B. □□□□ □□ □□□ □□□□□**

- \* □□ □□ □□□ Windows Defender □□□□ □□ □□ □□ □□ □□□ □□□.
- \* □□ □□□ □□□□ □□□ □□□□□.
- \* □□□ □□□ □□ □ □□□ □□□□□.
- \* □ □□□□ □□ □□□□ □□ □□ □□□□□ □□□ □□□ □□ □ □□□ □□□□□.
- \* □□□□ □□□□□ □□ □□□□□ □□□□ □□□ □□□□□.
- \* □□□□ □ □□ □□□□□ □□□ □□□□ □□□ □□□□□. □□□ □□□ □□ □□□ □ □□□□ □□ □□□□ □□□ □□□□ □□□ □□□□□ □□ □□□□□ □□ □□□□□ □□ □□□□□ □□ □□□□□ □□ □□□□□. TCP □□ 80. □□□□□ □□□ □□□□□ □□□ □□□□□.
- \* □□ □□□□□ □□□ □□□ □□□ □□□□ □□□ □□□□□.

**Answer: (SHOW ANSWER)**

□□:

<https://docs.microsoft.com/en-us/windows/security/threat-protection/windows-firewall/create-an-inbound-port-rule>

[https://en.wikipedia.org/wiki/List\\_of\\_TCP\\_and\\_UDP\\_port\\_numbers](https://en.wikipedia.org/wiki/List_of_TCP_and_UDP_port_numbers)

**NEW QUESTION: 50**

□□ □ □□ □□ □□ □□ □□□ □□ □□□□□. □□□ □□□ □□□□ □□□□□.

□□: □ □□□ □□□ 1□□ □□□ □□□□.

Statements	Yes	No
When User1 attempts to open D:\Folder1\Report.docx, an event is created in the security event log.	<input type="checkbox"/>	<input type="checkbox"/>
When User1 attempts to save changes to D:\Folder1\Report.docx, an event is created in the security event log.	<input type="checkbox"/>	<input type="checkbox"/>
When User2 attempts to open D:\Folder1\Report.docx, an event is created in the security event log.	<input type="checkbox"/>	<input type="checkbox"/>

**Answer:**

Statements	Yes	No
When User1 attempts to open D:\Folder1\Report.docx, an event is created in the security event log.	<input type="radio"/>	<input type="radio"/>
When User1 attempts to save changes to D:\Folder1\Report.docx, an event is created in the security event log.	<input type="radio"/>	<input type="radio"/>
When User2 attempts to open D:\Folder1\Report.docx, an event is created in the security event log.	<input type="radio"/>	<input type="radio"/>

□□:

<https://www.sciencedirect.com/topics/computer-science/security-event-log>

**NEW QUESTION: 51**

□□ □□ □□□ □□ □□□ □□□□.

Source	Location
Custom Windows 10 image	D:\Folder1\image1.wim
Windows 10 language pack DVD	E:\

Image1.wim □ □□□□ C:\Mount□□ □□□ □□□□□.

□□□ □□□□ □□□□ □□ □□ □□□□ □□□.

□□□ □□□ □□□□ □□□? □□□□□ □□ □□□□ □□□ □□□ □□□□□□□.

□□: □ □□□ □□□ 1□□ □□□ □□□□□.



**Answer:**



□□:

<https://docs.microsoft.com/en-us/windows-hardware/manufacture/desktop/add-language-packs-to-windows>

**NEW QUESTION: 52**

Windows 10 □ □□□□ □□ □□□ □□□□ Computer1□□□ □□□□ □□□□.

C:\Folder1\File1.bat

C:\Folder1\File1.exe

C:\Folder1\File1.cmd



**NEW QUESTION: 53**

Scenario: A company has a Windows 10 computer named Computer1. Computer1 is connected to an Azure AD(Azure Active Directory) tenant named contoso.com. Computer1 has a folder named Folder1. Folder1 contains a share named Share1. Share1 has the following permissions:

Computer1\user1@contoso.com: Full control

Computer1\Computer1: Full control

Computer1\user1@contoso.com: Full control

Computer1\Computer1: Full control

Computer1\Share1: Full control

Group	Share permission
Everyone	Full control
AzureAD\user1@contoso.com	Owner

User2 is a Windows 10 computer named Computer2. User2 is connected to the contoso.com Azure AD tenant. User2 is a member of the Group1 group in the contoso.com Azure AD tenant.

User2 is connected to Computer2. Computer2 has a share named Share1. Share1 has the following permissions:

Computer2\Share1: Full control

Computer2\Group1: Full control

A. Computer2\Group1: Full control

B. Computer2\Share1: Full control

**Answer: B (LEAVE A REPLY)**

Source: https://docs.microsoft.com/en-us/previous-versions/windows/it-pro/windows-server-2008-R2-and-2008/cc754178(v%3dws.10)

https://docs.microsoft.com/en-us/previous-versions/windows/it-pro/windows-server-2008-R2-and-2008/cc754178(v%3dws.10)

https://docs.microsoft.com/en-us/previous-versions/windows/it-pro/windows-server-2008-R2-and-2008/cc754178(v%3dws.10)

**NEW QUESTION: 54**

Scenario: A company has a Windows 10 computer named Computer1. Computer1 is connected to an Active Directory tenant named contoso.com. Computer1 has a folder named Folder1. Folder1 contains a share named Share1. Share1 has the following permissions:

Computer1\Share1: Full control

Computer1\Computer1: Full control

Computer1\user1@contoso.com: Full control



**USER SETTINGS**

-----

Last time Group Policy was applied: 11/11/2018 at 8:20:07 AM  
 Group Policy was applied from: N/A  
 Group Policy slow link threshold: 500 kbps  
 Domain Name: COMPUTER1  
 Domain Type: <Local Computer>

Applied Group Policy Objects

-----

Local Group Policy/user1  
 Local Group Policy

The user is a part of the following security groups:

-----

High Mandatory Level  
 Everyone  
 Local account and member of Administrators group  
 BUILTIN\Administrators  
 BUILTIN\Users  
 Performance Log Users  
 NT AUTHORITY\INTERACTIVE  
 CONSOLE LOGON  
 NT AUTHORITY\Authenticated Users  
 This Organization  
 Local account  
 LOCAL  
 Cloud Account Authentication



□□□□ □□□ □□□□ □□□□ □□□ □□□ □□□□ □ □□□ □□□□ □□□ □□□□  
 □□.  
 □□: □ □□□ □□□ 1□□ □□□ □□□□.

**[Answer choice]** applied to User1

To configure GPO settings that affect only User1, you must first **[answer choice]**

One local GPO is  
 One domain GPO and one local GPO are  
 Two local GPOs are  
 Two domain GPOs are

open the Local Group Policy Editor console  
 open the Group Policy Management console  
 add the Group Policy Object Editor snap-in to a console



**Answer:**

[Answer choice] applied to User1

To configure GPO settings that affect only User1, you must first [answer choice]

One local GPO is  
 One domain GPO and one local GPO are  
 Two local GPOs are  
 Two domain GPOs are

open the Local Group Policy Editor console  
 open the Group Policy Management console  
 add the Group Policy Object Editor snap-in to a console

□□

[Answer choice] applied to User1

To configure GPO settings that affect only User1, you must first [answer choice]

One local GPO is  
 One domain GPO and one local GPO are  
 Two local GPOs are  
 Two domain GPOs are

open the Local Group Policy Editor console  
 open the Group Policy Management console  
 add the Group Policy Object Editor snap-in to a console

□□:

<https://www.windowscentral.com/how-apply-local-group-policy-settings-specific-users-windows-10>

**NEW QUESTION: 56**

□□□□□ □□□ □□□□ □□ □□ □□ □□□□ □□□□.

□□ Windows 10 □□ □□□ □□□□ □□□?

A. □□□ □ □□ □□ □□

B. □□ □□ □□□□□

C. □□□□□ □□□

D. Windows □□ □□ □□

**Answer: (SHOW ANSWER)**

□□ □□□ □□□ □□□□. □□□□□ □□□□ □□□□ Windows□ □□ □□□□□□□□□ □□□.

10 Enterprise□□ □□□□ □□□ □ □□□□ □□ □□□ □ Azure AD□ □□□□ □□□□. □ □□□□ □□ □□□ □□□ □□(EULA)□ □□□ □□□ □□□□.

Windows Autopilot□ □ □□□ □□ □ □□ □□□□ □□□□□ □□□ □ □□□ □□□□ □ □□□□ □□□□□. Windows Autopilot□ □□□□ □□□ □□□, □□ □□ □ □□□ □ □□□□.

□ □□□ OEM Windows 10 □□□ □□ □ □□ □□, □ □□, □□ □□ Windows 10 □□ □ □(□:

Windows 10 Pro□□ Windows 10 Enterprise□□) □□ □□□ □□□□□.

□□ □□□□□ □□□ □□□ □□ □□□ □□□□□ □□□□ □□ □□□ □□□□ □□□□.

□□:

<https://docs.microsoft.com/en-us/windows/deployment/windows-autopilot/windows-autopilot>

Windows □□ □□ 3 □□

**NEW QUESTION: 57**

Windows 10□ □□□□ 4□□ □□□□ □□□□. □□□□ □□ □□ □□ □□□□□.

Name	Member of
Computer1	Workgroup named WG1
Computer2	Workgroup named WG1
Computer3	Workgroup named WG2
Computer4	Active Directory domain named contoso.com

Computer1□□ User1□□□□ □□□□ □□□□. □□□□□ User2□□ □□□□ □□□□.

□□ □□ □□□ □□□ □□□□□.

Name	Created on/in
Group3	Computer3
Group4	Computer4
Group5	Contoso.com

User1□ □□□□ □ □□ □□□□□ User2□ □□□ □ □□ □□□ □□□□ □□□.

□□□ □□□□ □□□? □□□□□ □□ □□□□ □□□ □□□ □□□□□□.

□□: □ □□□ □□□ 1□□ □□□ □□□□.

User1 can sign in to:

- Computer1 only
- Computer1 and Computer2 only
- Computer1, Computer2, and Computer3 only
- Computer1, Computer2, and Computer4 only
- Computer1, Computer2, Computer3, and Computer4

You can add User2 to:

- Group5 only
- Group4 and Group5 only
- Group3, Group4, and Group5

**Answer:**

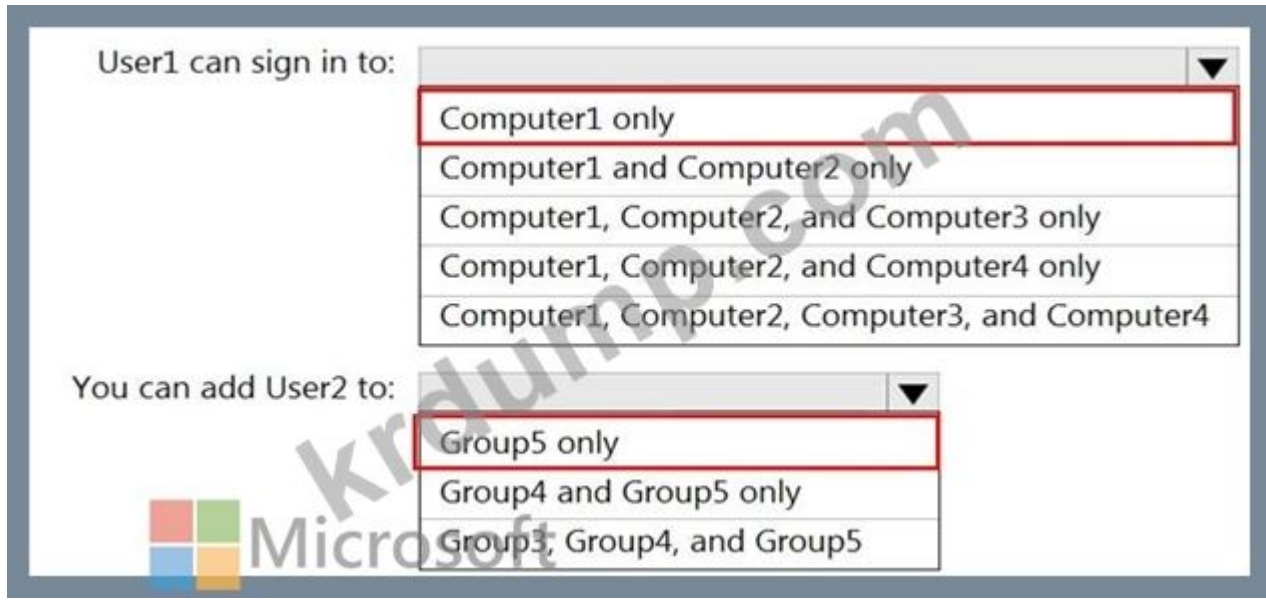

**NEW QUESTION: 58**

□□ VPN □□□ □□□□ □□ □□□□ □□□□ □□□.

□□□□□ □□□ □□□□ □□□?

- A. □□ □□□ □□ □□
- B. □□ □□ □□ □□(GPMC)
- C. CMAK(□□ □□□ □□ □□)
- D. □□□□□□□ □□

**Answer: (SHOW ANSWER)**

□□

□□:

<https://docs.microsoft.com/en-us/windows-server/remote/remote-access/vpn/always-on-vpn/deploy/vpn-deploy>

**NEW QUESTION: 59**

Windows 10 Computer1. Computer1.

Computer1 Folder1.

Name	Member of
User1	Group1, Group2
User2	Group1

Folder1 File1.txt.

Principal	Access	Inherited from	Applies to
Group2	Deny Write	None	This folder, subfolders, and files
Group1	Allow Full control	None	This folder, subfolders, and files
Administrators	Allow Full control	None	This folder, subfolders, and files

Folder1 File1.txt Group2 File1.txt. Folder1 File1.txt. Folder1 File1.txt.

**Statements**

**Yes**

**No**

User1 can create a new file in Folder1



User1 can save changes to File1.txt



User2 can view the content of File1.txt



**Answer:**

Statements	Yes	No
User1 can create a new file in Folder1	<input checked="" type="radio"/>	<input type="radio"/>
User1 can save changes to File1.txt	<input checked="" type="radio"/>	<input type="radio"/>
User2 can view the content of File1.txt	<input checked="" type="radio"/>	<input type="radio"/>

□□:

□□:

<https://www.dell.com/support/article/za/en/zadhs1/sln156352/understanding-file-and-folder-permissions-in-windows?lang=en>

□□ 1, Fabrikam, Inc.

□□ □□ □□

Fabrikam, Inc. □ 500□□ □□□ 100□□ □□□□ □□ □□ □□□□□.

□□□ □□□□

□□□□□□ fabrikam.com□□□ Active Directory □□□□□ □□□□ □□□□. □□□□□

Microsoft Azure Active Directory(Azure AD)□ □□□□□□. □□ □□□□ Microsoft 365 E3 □□ □□□ □□□□□.

□□□□□ User10□□□□ □□□ □□□ □□□ □□□□ □□□□.

□□□□□ □□□

□□ □□□ Windows 10 Enterprise□ □□□□ □□□□ □□□ □□□□. □□ □□□□ □□ □

□□□ □ □□ □□□□□. Windows 10 □□□□ □□ □□□□ □□□□.

□□ □□□ □□□□ □□ □□ □ Azure AD□ □□□□ □□□□□.

User10□□□ Computer10□□□□ □□□□ □□□□.

□□ □□□□ Windows 10□ □□□□ □□ □□□□ □□□ □□□□. □□ □□□□ Azure AD □ □□□□ □□ □□□□.

□□ □□

Fabrikam□□ □□□ □□ □□ □□□ □□□□.

□□□□□□ □□□□□□ Windows □□□□□□ □□□□□ □□□□□□.

□ □□□□ □□□□ □□□□ □□□□ □□□□□ □□ □□□ □□□ □ □□□ □□□ □□ □□

- □□□□ □□□□

- □□□□□ □□ □ □□□□ □□

- □□ □□□□□ □□ □□

□□ □□

□□ □□ □□□ □□□□ □□ □□□□□ □□□□□ □□□□□.

\* □□ □□□□ BitLocker □□□□ □□□(BitLocker)□ □□□□ □□□□□□□. BitLocker □□ □□□ Active Directory □ Azure AD□ □□□□□.

\* □ □□□□ □□ □□□ □□□□ LocalAdmin□□□□ □□□□ □□□ □□□□.

\* LocalAdmin □□□ LAPS(Local Administrator Password Solution)□ □□□□ □□□□□.

□□ □□

Fabrikam□ □□ □□□ □□□□□.

\* □□ □□ □□□ Application1□□□□ □□ □□□□□ □□□□□. Application1□ □□□ □□□ □□ □□ □□□□□. Application1□ □□□□ □□□□ □□ □□□□ □□□ □□□□ □□□ □□□□□ □□□□ □□ □□□ □□□□ □□ □□□□□ □□ □□□□□.

\* □□□ □□□ □□□□□ □□□□□ □□□□□ □ □ VPN □□□ □□ □□□□□ VPN □□□ □□□ □ □□ □□□ □□□□□.

- \* Computer1 is connected to the network. Computer1 is connected to the network.
- \* User10 on Computer10 is connected to the network.
- Fabrikam is connected to the network.
- \* VPN is connected to the network.
- \* Windows is connected to the network.
- \* Quick Assist is connected to the network.
- \* Microsoft SharePoint is connected to the network.

**NEW QUESTION: 60**

Windows 10 Computer1 is connected to the network. OneDrive is connected to the network.

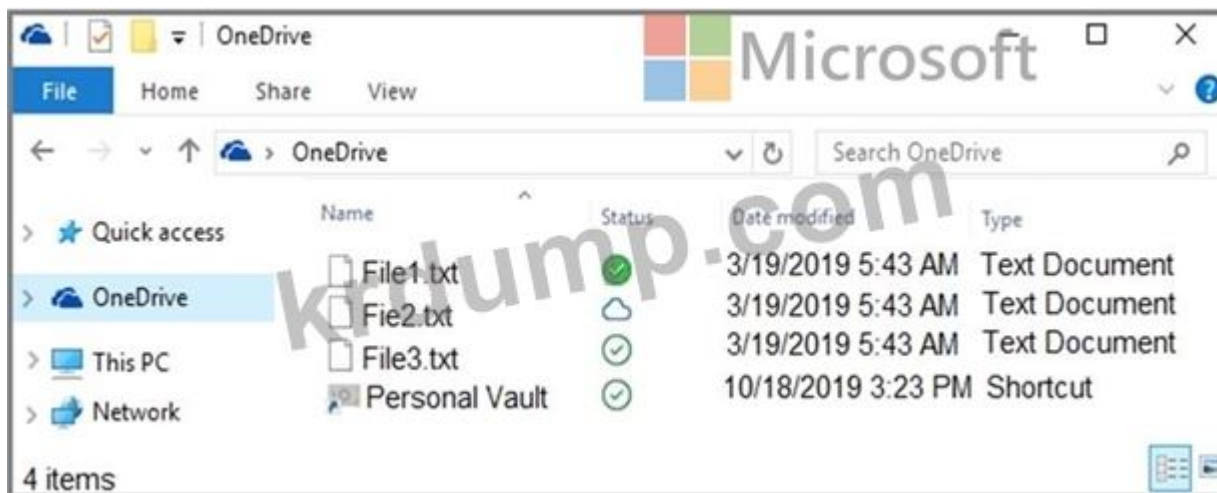

Computer1 is connected to the network. Computer1 is connected to the network.

If Computer1 fails, which files will you be able to recover from Microsoft OneDrive?

If the network adapter on Computer1 fails, which files will you be able to access on Computer1?

- File2.txt only
- File1.txt and File2.txt only
- File2.txt and File3.txt only
- File1.txt, File2.txt, and File3.txt

- File1.txt only
- File1.txt and File2.txt only
- File1.txt and File3.txt only
- File1.txt, File2.txt, and File3.txt

**Answer:**

If Computer1 fails, which files will you be able to recover from Microsoft OneDrive?

- File2.txt only
- File1.txt and File2.txt only
- File2.txt and File3.txt only
- File1.txt, File2.txt, and File3.txt

If the network adapter on Computer1 fails, which files will you be able to access on Computer1?

- File1.txt only
- File1.txt and File2.txt only
- File1.txt and File3.txt only
- File1.txt, File2.txt, and File3.txt



**NEW QUESTION: 61**

Active Directory    .     Group1    .     Windows 10    .     NTFS     C:\Document    .    C:\Document\Templates     .      NTFS     .            .          .     NTFS                .                .



**Answer:**



- 
- 
-

**MD-100** [www.dump.com](https://www.dump.com) [www.dump.com](https://www.dump.com) DumpTop [www.dump.com](https://www.dump.com) MD-100 [www.dump.com](https://www.dump.com)!  
 DumpTop [www.dump.com](https://www.dump.com) **MD-100** [www.dump.com](https://www.dump.com) [www.dump.com](https://www.dump.com), DumpTop MD-100 [www.dump.com](https://www.dump.com) [www.dump.com](https://www.dump.com) [www.dump.com](https://www.dump.com). [www.dump.com](https://www.dump.com) [www.dump.com](https://www.dump.com) [www.dump.com](https://www.dump.com) DumpTop MD-100 [www.dump.com](https://www.dump.com) [www.dump.com](https://www.dump.com). [https://www.dump.com/Microsoft/MD-100-dump.html](https://www.dump.com) (379 Q&As Dumps, **30%OFF Special Discount: KrDump**)

**NEW QUESTION: 62**

Active Directory [www.dump.com](https://www.dump.com) [www.dump.com](https://www.dump.com). Windows 10 [www.dump.com](https://www.dump.com) Computer1, Computer2 [www.dump.com](https://www.dump.com) Computer3 [www.dump.com](https://www.dump.com) [www.dump.com](https://www.dump.com) [www.dump.com](https://www.dump.com). [www.dump.com](https://www.dump.com) [www.dump.com](https://www.dump.com) [www.dump.com](https://www.dump.com) [www.dump.com](https://www.dump.com).

Computer1 [www.dump.com](https://www.dump.com) Windows Defender [www.dump.com](https://www.dump.com) [www.dump.com](https://www.dump.com) [www.dump.com](https://www.dump.com) [www.dump.com](https://www.dump.com) [www.dump.com](https://www.dump.com) [www.dump.com](https://www.dump.com) [www.dump.com](https://www.dump.com) [www.dump.com](https://www.dump.com) [www.dump.com](https://www.dump.com).

Name	Endpoint 1	Endpoint 2	Authentication mode
Rule1	Any	Any	Require inbound and request outbound

Computer2 [www.dump.com](https://www.dump.com) Windows Defender [www.dump.com](https://www.dump.com) [www.dump.com](https://www.dump.com) [www.dump.com](https://www.dump.com) [www.dump.com](https://www.dump.com) [www.dump.com](https://www.dump.com) [www.dump.com](https://www.dump.com) [www.dump.com](https://www.dump.com) [www.dump.com](https://www.dump.com) [www.dump.com](https://www.dump.com).

Name	Endpoint 1	Endpoint 2	Authentication mode
Rule1	Any	Any	Do not authenticate

Computer3 [www.dump.com](https://www.dump.com) Windows Defender [www.dump.com](https://www.dump.com) [www.dump.com](https://www.dump.com) [www.dump.com](https://www.dump.com) [www.dump.com](https://www.dump.com) [www.dump.com](https://www.dump.com) [www.dump.com](https://www.dump.com) [www.dump.com](https://www.dump.com) [www.dump.com](https://www.dump.com) [www.dump.com](https://www.dump.com).

Name	Endpoint 1	Endpoint 2	Authentication mode
Rule1	Any	Any	Require inbound and request outbound

[www.dump.com](https://www.dump.com) [www.dump.com](https://www.dump.com) [www.dump.com](https://www.dump.com) [www.dump.com](https://www.dump.com) [www.dump.com](https://www.dump.com) (Kerberos VS) [www.dump.com](https://www.dump.com) [www.dump.com](https://www.dump.com) [www.dump.com](https://www.dump.com) [www.dump.com](https://www.dump.com).  
[www.dump.com](https://www.dump.com) [www.dump.com](https://www.dump.com) [www.dump.com](https://www.dump.com) [www.dump.com](https://www.dump.com) [www.dump.com](https://www.dump.com) [www.dump.com](https://www.dump.com) [www.dump.com](https://www.dump.com) [www.dump.com](https://www.dump.com) [www.dump.com](https://www.dump.com) [www.dump.com](https://www.dump.com).  
[www.dump.com](https://www.dump.com): [www.dump.com](https://www.dump.com) [www.dump.com](https://www.dump.com) 1 [www.dump.com](https://www.dump.com) [www.dump.com](https://www.dump.com) [www.dump.com](https://www.dump.com).

Statements	Yes	No
If Computer1 initiates communication to Computer2, network traffic will be encrypted.	<input type="radio"/>	<input type="radio"/>
Computer2 can establish communications to Computer3.	<input type="radio"/>	<input type="radio"/>
If Computer3 initiates communication to Computer1, network traffic will be encrypted.	<input type="radio"/>	<input type="radio"/>

**Answer:**

Statements

Yes No

If Computer1 initiates communication to Computer2, network traffic will be encrypted.

Computer2 can establish communications to Computer3.

If Computer3 initiates communication to Computer1, network traffic will be encrypted.

□□:

<https://docs.microsoft.com/en-us/windows/security/threat-protection/windows-firewall/create-an-authentication-request-rule>

NEW QUESTION: 63

□□: □ □□□ □□□ □□□□□ □□□□ □□□ □□ □ □□□□□. □□□□ □ □□□□ □ □□ □□□ □□□ □ □□ □□□ □□□□ □□□□ □□□□. □□ □□ □□□□ □ □□□ □ □□□□ □□ □ □□□ □□ □ □□□ □□ □□ □□□□ □□□ □□□□ □□ □ □□□□. □ □□□ □□□ □□ □□□ □□ □□□□ □□□ □ □□□□. □□□□□ □□□ □□□ □□ □□□ □□□□ □□□□.

Windows 10 □ □□□□ □□□□ □□□□. □□□□□ □□□ □□□□. □□□ □□□ □□□ □ □□□□ □□□□.

□□ □□□□ □□□ □□□ □□ □□□ □□□ □□ □ □□□□□ □□□□ □□□.

□□□: □□ □□□□ □□ □□□ □□□□ □□ □□ □□□ □□ □□□□ □□ □□□ □□□ □□□□□.

□□□ □□□ □□□□□?

A. □

B. □□□

Answer: A (LEAVE A REPLY)

□□ □ □□□ □□□□ □□ □□□□ □□ □□□□□.

□□:

[https://www.netwrix.com/how\\_to\\_detect\\_who\\_changed\\_file\\_or\\_folder\\_owner.html](https://www.netwrix.com/how_to_detect_who_changed_file_or_folder_owner.html)

NEW QUESTION: 64

□□: □ □□□ □□□ □□□□□ □□□□ □□□ □□ □ □□□□□. □□□□ □ □□□□ □ □□ □□□ □□□ □ □□ □□□ □□□□ □□□□ □□□□. □□ □□ □□□□ □ □□□ □ □□□□ □□ □ □□□ □□ □ □□□ □□ □□ □□□□ □□□ □□□□ □□ □ □□□□. □ □□□ □□□ □□ □□□ □□ □□□□ □□□ □ □□□□. □□□□□ □□□ □□□ □□ □□□□ □□ □□□□ □□ □□□□ □□□□.

□□□□□ contoso.com □□□□ Active Directory □□□□ □□□□. □□□□□ □□ □□ □□□ □□□□ □□□□□.

Name	Member of
User2	Domain Users
User3	Domain Admins
User4	Server Operators

Windows 10 Computer1 User1 Computer1 User2 Computer1 Computer33 Computer1 User2

- A.
- B.

**Answer: (SHOW ANSWER)**

User2 User3 https://docs.microsoft.com/en-us/windows/security/identity-protection/access-control/active-directory-security-groups

**NEW QUESTION: 65**

Windows 10 Computer1 BitLocker (BitLocker) Computer1 C:\ 200GB NTFS 50GB TPM

- A. VHDX
- B. TPM
- C.
- D. Computer1 Azure AD(Azure Active Directory)

**Answer: C (LEAVE A REPLY)**

BitLocker https://docs.microsoft.com/en-us/windows/security/information-protection/bitlocker/bitlocker-overview-and-req

**NEW QUESTION: 66**

Windows 10 Computer1 Computer1 VPN

```
Administrator: Windows PowerShell
PS C:\> Get-VpnConnection VPN1

Name           : VPN1
ServerAddress  : vpn.contoso.com
AllUserConnection : False
Guid           : {101AC5F1 - 6269 - 4745 - A3C4 - 48825E3FD83}
TunnelType     : Automatic
AuthenticationMethod : {MsChapv2}
EncryptionLevel : Optional
L2tpIPsecAuth  : Certificate
UseWinlogonCredential : False
EapConfigXmlStream :
ConnectionStatus : Disconnected
RememberCredential : True
SplitTunneling : True
DnsSuffix      :
IdleDisconnectSeconds : 0

PS C:\>
```

VPN1 can use protocols [answer choice] to establish a VPN connection.  
[answer choice] will be routed through the VPN connection.

- PPTP and L2TP only
- L2TP and SSTP only
- L2TP, SSTP, and IKEv2 only
- PPTP, L2TP, SSTP, and IKEv2

- Only traffic for the internet
- Only traffic for the corporate network
- Traffic the Internet and the corporate network

**NEW QUESTION: 67**

Windows 10 [answer choice] [answer choice]. [answer choice] [answer choice] [answer choice] [answer choice].





□□



□□□ Azure AD □□□□ □□□□. □□□□ □□□□ □□□□□.  
 □□□□ MDM URL □□□□□ Intune □□□□□□ □□□□□.  
 □□:

<https://docs.microsoft.com/en-us/azure/active-directory/devices/troubleshoot-device-dsregcmd>  
[https://github.com/MicrosoftLearning/MD-101T00-  
 ManagingModernDesktops/blob/master/Instructions/Labs/04](https://github.com/MicrosoftLearning/MD-101T00-ManagingModernDesktops/blob/master/Instructions/Labs/04)

**NEW QUESTION: 68**

Windows 10 □□□□ Computer1□□□ □□□□ □□□□. Computer1□ □□ □□□ □□□  
 □.  
 Computer1□□ □□ □□ □□□ □□ □□□□ □□□□□.

Name	Member of
Administrator	Administrators, Users
User1	Users
User2	Users

Computer1□□ □□ □□ □□□ □□□ □□□□.

Name	Path
Folder1	D:\Folder1
Folder2	D:\Folder2
Folder3	E:\Folder3

Users □□□□ Folder1, Folder2 □ Folder3□ □□ □□ □□□ □□□□.  
 User1□ EFS□ □□□□ Folder1□ □□ File1.docx □ File2.docx□□ □ □□ □□□ □□□□□  
 □.  
 □□ □□□□ □ □□□ □□□ □ □□□□? □□□□□ □□ □□□□ □□□ □□□ □□□□  
 □□.  
 □□: □ □□□ □□□ 1□□ □□□ □□□□.

Users who can move File1.docx to Folder2:

Users who can move File2.docx to Folder3:

Microsoft

Answer:

Users who can move File1.docx to Folder2:

Users who can move File2.docx to Folder3:

Microsoft

Users who can move File1.docx to Folder2:

Users who can move File2.docx to Folder3:

Microsoft

EFS

NTFS

1: 1, 2

2: 1, 2

Folder1, Folder2 Folder3 Users

NEW QUESTION: 69

:

Windows 10□ □□□□ □□ □□ □□□□ □□□□. □□□□□ □□ □□ □□□ □□ □□□ □□□ □□□□ □□□□.

Name	Member of
Administrator	Administrators
User1	Administrators
User2	Users
User3	Users

User1 □ User2□ □□□□ □□ □□ □□□ □□□□ □□□.

□□ □□: □ □□ □ □□ GPO(□□ □□ □□)□ □□□ □□□ GPO□ User1□ □□□□ □□ GPO□ User2□ □□□□□. □ GPO□□ □□ □□ □□ □□ □□□ □□□□□.

□□□ □□□ □□□□□?

A. □

B. □□□

**Answer: A (LEAVE A REPLY)**

□□: <https://www.windowscentral.com/how-apply-local-group-policy-settings-specific-users-windows-10>

**NEW QUESTION: 70**

□□: □ □□□ □□□ □□□□□ □□□□ □□□ □□ □ □□□□□. □□□□ □ □□□□ □ □□ □□□ □□□ □ □□ □□□ □□□□ □□□□ □□□□. □□ □□ □□□□ □ □□□ □ □□ □□□□ □□ □ □□□ □□ □ □□□ □□ □ □□□ □□□ □□□□ □□ □ □□□□.

□ □□□ □□□ □□ □□□ □□ □□□□ □□□ □ □□□□. □□□□□□ □□□ □□□ □□ □□□ □□□□ □□□□.

Windows 10□ □□□□ □□ □□ □□□□ □□□□. □□□□□ □□ □□ □□□ □□ □□□ □□□ □□□□ □□□□.

Name	Member of
Administrator	Administrators
User1	Administrators
User2	Users
User3	Users

User1 □ User2□ □□□□ □□ □□ □□□ □□□□ □□□.

□□ □□: □□ □□□ □□□□ □□□ □□□ □□ □□ □□ □□□□□□. □□ □□□□ □□ gpupdate.exe/Target:user □□□□ □□□□□□.

□□□ □□□ □□□□□?

A. □□□

B. □

**Answer: A (LEAVE A REPLY)**

**NEW QUESTION: 71**

Computer1 □ Computer2□□ □□□□□ ping□ □ □□ Windows 10 □□□□ □□□□□? □  
□□□□ □□ □□□□ □□□ □□□ □□□□□□.  
□□: □ □□□ □□□ 1□□ □□□ □□□□.

Computer1:   
Computer2:

Answer:

Computer1:   
Computer2:

NEW QUESTION: 72

□□□□ □□□ □□□□ □□□□ □□□ □□□ □□□□ □ □□□ □□□□ □□ □□□□□□  
□.





To enable Windows Remote Management (WinRM), you must first [answer choice].

- set the Network profile to Private
- run winrm qc at the command prompt
- turn off Metered connection

To ensure that Microsoft OneDrive syncs, you must first [answer choice].

- set the Network profile to Private
- run winrm qc at the command prompt
- turn off Metered connection

Answer:

To enable Windows Remote Management (WinRM), you must first [answer choice].

- set the Network profile to Private
- run winrm qc at the command prompt
- turn off Metered connection

To ensure that Microsoft OneDrive syncs, you must first [answer choice].

- set the Network profile to Private
- run winrm qc at the command prompt
- turn off Metered connection

To enable Windows Remote Management (WinRM), you must first [answer choice].

- set the Network profile to Private
- run winrm qc at the command prompt
- turn off Metered connection

To ensure that Microsoft OneDrive syncs, you must first [answer choice].

- set the Network profile to Private
- run winrm qc at the command prompt
- turn off Metered connection

### NEW QUESTION: 74

□□ □□□ □□□□ □□ □□ □□□ □□□□. □□□□ □ □□□□ □□□ □ □□□□. □  
□□□ □ □□ □□□ □ □□□ □□ □□□ □□ □□□ □□□□ □□□□ □□□□.  
□□ □□□ □□□ □ □□□ □□□□ □□ □□□ □□□□□. □ □□□□□ □□□ □□□  
□ □□□ □□□ □□□□□. □□□□ □□□ □□ □□□□□ □□ □□□ □ □□□ □□ □□  
(□: □□ □ □□□□, □□ □□□□ □□ □□)□ □□□ □□□□□□.  
□□□ □□ □□□ □□□ □□□ □□□ □□□□ □□□□. □, □□□ □□□ □□□□□□ □□  
□□ □□□□. □□□□□ □□□□ □□ □□□ □□ □□□□ □□ □□□.  
□□ □□□ □□□ □□□□ □□□ □ □□□□□ □□□□ □□ □□□ □ □ □□ □□ □ □□  
□□. □ □□□ □□□□□ □□□□ □□□ □ □□□□. □□□ □□□ □□ □□ □□ □□□  
□□ □□ □□□ □□□ □ □□□ □□□ □□□□ □□□□ □□□□.  
□ □□□ □□ □□□ □□□□ □□□ □□□□ □□□ □□□ □ □□□□.  
□□□□ □□□□ □□□□



000 00 00 000 00 000 000000.  
000 00000 00 00 000 000 00 00 000 000000.  
000 00: Contoso/000  
0000: 00000rd!  
00 000 00 00 00000 00000.  
0 0000: 10921597



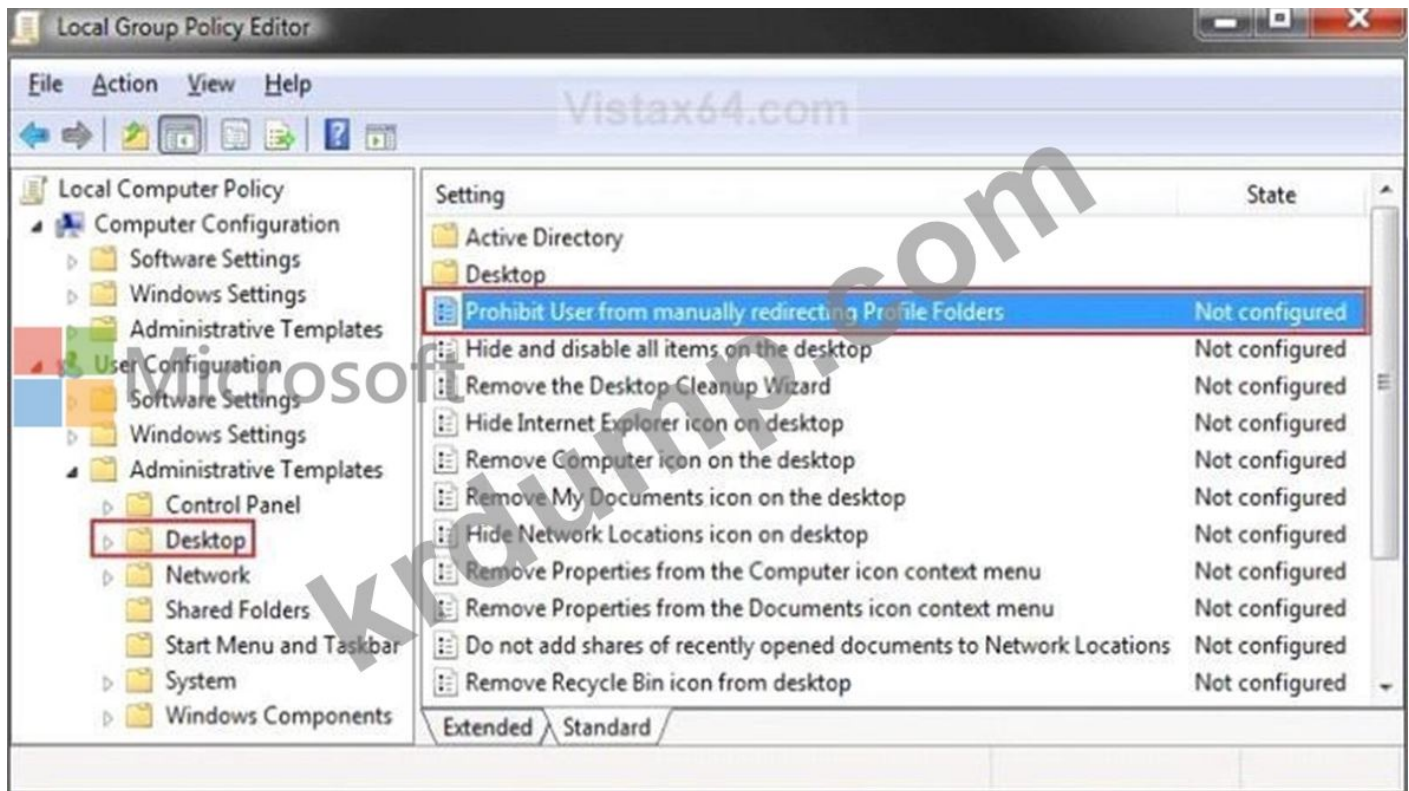

3. □□□ □□□ □□□□ □□□ □□□ □□□□□ □□□□ □□□ □□□ □□□
- □□□□ □□□ □□□□□.
4. □□□ □□□ □□ □□ □□ □□
- (□) □□□ □□□□ □□□ □□□□□.

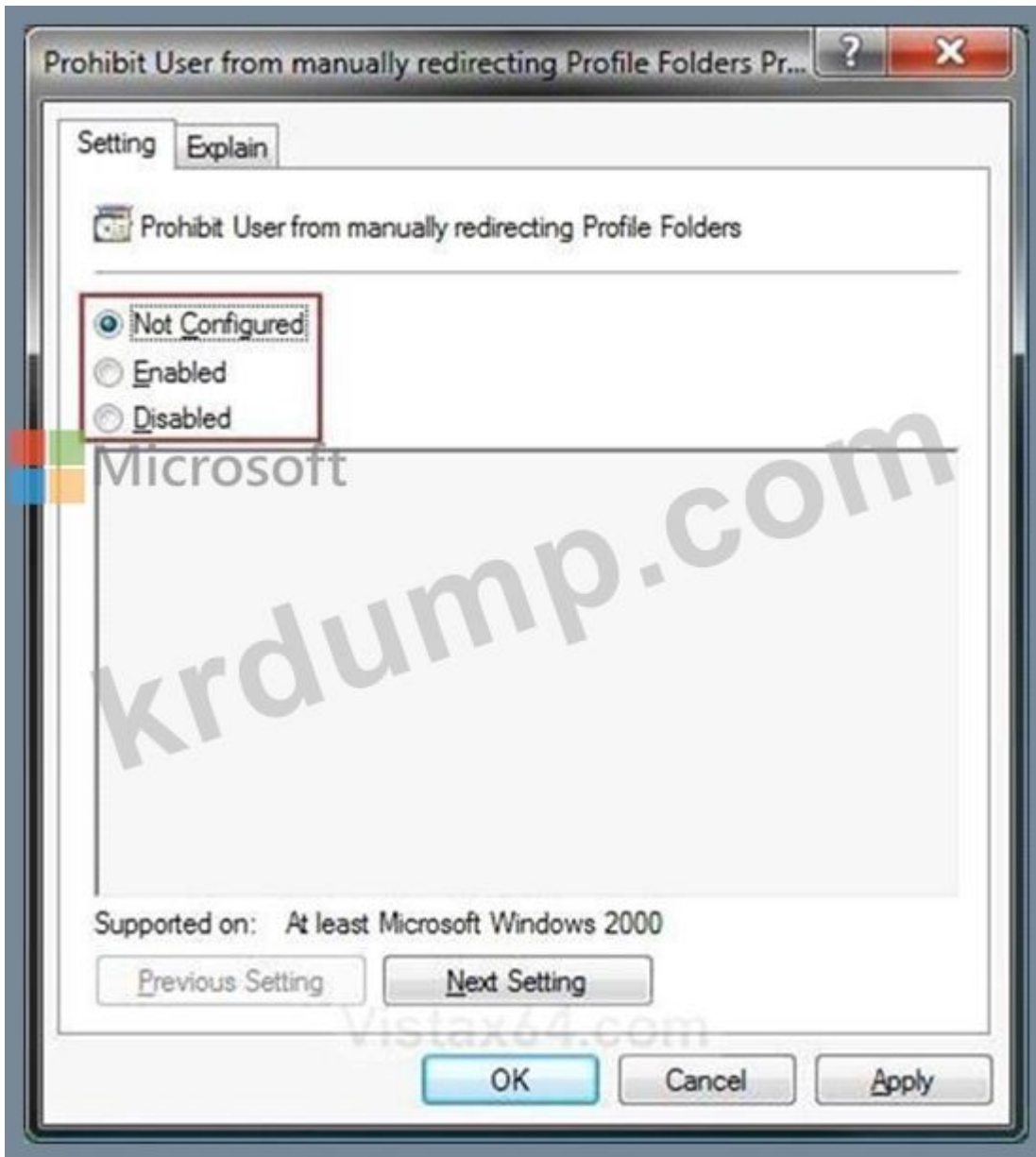

5. □□ □□ □□ □□□ □□ □□□□.

□□:

<https://www.vistax64.com/threads/user-profile-folders-prevent-or-allow-location-change.180719/>

**NEW QUESTION: 75**

□□□□□ Active Directory □□□□ □□□□. □□□□□ Windows 10□ □□□□ 10□□ □□ □□ □□□□.

□□ □□□ □□□□ □□□□ □□□□□.

Windows 10□ □□□□ Computer1□□□ □□□□ □□□□.

Computer1□□ □□ □□ □□□□□ Windows PowerShell □□□ □□□□ □□□□□ □□□ □□□□□.

Computer1□ □□ □□□□□ PowerShell □□□ □□□ □ □□□ □□□□ □□□□.

□□ □□ □□□□□ □□□ □□ □□□?

A. □□ □□ □□□□ □□ □ □□□ □□ □□□ □□□□□□.

B. □□ □□ □□□□ □□□□ □□ □□ □□□ □□□□□□.







Users who can analyze security event logs:

- ▼
- User1 only
- User1 and User2 only
- User1 and User2, and User3 only
- User1, User2, User3, and User4 only
- User1, User2, User3, User4, and User5

Users who can analyze system event logs:

- ▼
- User1 only
- User1 and User2 only
- User1 and User2, and User3 only
- User1, User2, User3, and User4 only
- User1, User2, User3, User4, and User5

Answer:

Users who can analyze security event logs:

- ▼
- User1 only
- User1 and User2 only
- User1 and User2, and User3 only
- User1, User2, User3, and User4 only
- User1, User2, User3, User4, and User5

Users who can analyze system event logs:

- ▼
- User1 only
- User1 and User2 only
- User1 and User2, and User3 only
- User1, User2, User3, and User4 only
- User1, User2, User3, User4, and User5

□□:

□□:

<https://docs.microsoft.com/en-us/windows/security/identity-protection/access-control/local-accounts#sec-localsystem>

**NEW QUESTION: 78**

□□ □□□ □□□□ □□ □□ □□□ □□□□. □□□□ □ □□□□ □□□ □ □□□□. □  
□□□□ □ □□ □□□ □ □□□ □□ □□□ □□ □□□ □□□□ □□□□ □□□□.

00 000 000 0 000 00000 00 000 0000000. 0 000000 000 000  
 0 000 000 000000. 0000 000 00 000000 00 000 0 000 00 00  
 (0: 00 0 00000, 00 00000 00 00)0 000 0000000.  
 000 00 000 000 000 000 00000 000. 0, 000 000 0000000 00  
 00 0000. 000000 00000 00 000 00 00000 00 000.  
 00 000 000 00000 000 0 000000 00000 00 000 0 0 00 00 0 00  
 00. 0 000 000000 00000 000 0 00000. 000 000 00 00 00 00 00  
 00 00 000 000 0 000 000 00000 00000 000.  
 0 000 00 000 00000 000 00000 000 000 0 00000.  
 000 000 00000



000 00 00 000 00 000 000000.  
 000 000000 00 00 000 000 00 00 000 000000.  
 000 00: Contoso/000  
 0000: 00000rd!  
 00 000 00 00 000000 000000.  
 0 0000: 10921597



\* □□ □□□ □□□ □□□ □□□ □□□□□.

□□:

<https://www.top-password.com/blog/password-protect-notepad-text-files-in-windows-10/>

<https://sourcedaddy.com/windows-7/how-to-grant-users-access-to-an-encrypted-file.html>

**NEW QUESTION: 79**

□□: □ □□□ □□□ □□□□□ □□□□ □□□ □□ □ □□□□□. □□□□ □ □□□□ □ □□ □□□ □□□ □ □□ □□□ □□□□ □□□□ □□□□. □□ □□ □□□□ □ □□□ □ □□ □□□□ □□ □ □□□ □□ □□ □□□□ □□□ □□□□ □□ □ □□□□.

□ □□□ □□□ □□ □□□ □□ □□□□ □□□ □ □□□□. □□□□□ □□□ □□□ □□ □□□ □□□□ □□□□.

Windows 10□ □□□□ Computer1 □ Computer2□□ □ □□ □□□□ □□□□.

□ □□□□ □□ □□□ □□□ □□ admin@contoso.com□□□ Azure AD(Azure Active Directory) □□□ □□□ □□□□.

admin@contoso.com□ □□□□ Computer1□ □□□□□□.

Computer1□ □□□ □□□ □□□□ Computer2□ □□□ □□□ □□□ □ □□□ □□□□ □ □□.

□□ □□: Computer2□□ Windows Defender □□□□ □□ □□□ □□ □□ □□□□ □□□ □□□□□ □□□□□.

□□□ □□□ □□□□□?

A. □

B. □□□

**Answer: (SHOW ANSWER)**

□□:

[https://docs.microsoft.com/en-us/previous-versions/windows/it-pro/windows-server-2008-R2-and-2008/cc766438\(v=ws.11\)?redirectedfrom=MSDN](https://docs.microsoft.com/en-us/previous-versions/windows/it-pro/windows-server-2008-R2-and-2008/cc766438(v=ws.11)?redirectedfrom=MSDN)

**NEW QUESTION: 80**

Computer1□ □□ □□ □□ □□□ □□□□ □□□.

□□□ □□□□□□□□□? □□□□□ □□ □□□□ □□□ □□□ □□□□□□.

User who should configure assigned access:

▼
User1
User2
User3
User11
User12

Configure assigned access for:

▼
User4
User5
User12
User13

**Answer:**

User who should configure assigned access:

▼
User1
User2
User3
User11
User12

Configure assigned access for:

▼
User4
User5
User12
User13

**NEW QUESTION: 81**

Which of the following is a Windows 10 feature that allows you to manage the activation of Windows 10 devices? (Select two)

10. Which of the following is a Windows 10 feature that allows you to manage the activation of Windows 10 devices? (Select two)

Which of the following is a Windows 10 feature that allows you to manage the activation of Windows 10 devices? (Select two)

- A. VAMT (Volume Activation Management Tool)
- B. KMS (Key Management Service)
- C. Active Directory
- D. Get-WindowsDeveloperLicense

**Answer: B (LEAVE A REPLY)**

□□  
□□:

<https://docs.microsoft.com/en-us/windows/deployment/volume-activation/activate-using-key-management-servic>

**NEW QUESTION: 82**

□□□□ Active Directory □□□□ □□□□. □□□□ Windows 10 □□□□ Computer1 □□□ □□□□ □□□□.

□□□ □ □□ □□ □□□ GPO(□□ □□ □□)□□ Computer1 □ □□ □□□ □□□□ □□ □.

□□ □□□ □□□□ □□□?

A. □□

B. □□□

C. gpupdate

D. gpfixup

**Answer: (SHOW ANSWER)**

□□:

<https://docs.microsoft.com/en-us/windows-server/administration/windows-commands/gpresult>

**NEW QUESTION: 83**

Windows 10 □□□□ adatum.com □□□ Active Directory □□□□ □□□ Computer1 □□□ □□□□ □□□□.

Admin1 □□□ □□□□ Computer1 □ □□□□□ □□ □□□ □□ whoami □□□ □□□□□.

```
Command Prompt
c:\Users\admin1>whoami /user /groups /priv

USER INFORMATION
-----
User Name           SID
=====
adatum\admin1      S-1-5-21-4534338-1127018997-2609994386-4602

GROUP INFORMATION
-----
Group Name           Type          SI
=====
Everyone             well-known group S-
BUILTIN\Users        Alias         S-
BUILTIN\Administrators Alias         S-
NT AUTHORITY\INTERACTIVE Well-known group S-
CONSOLE LOGON        Well-known group S-
NT AUTHORITY\Authenticated Users Well-known group S-
NT AUTHORITY\This Organization Well-known group S-
LOCAL                Well-known group S-
ADATUM\Domain Admins Group         S-
Authentication authority asserted identity Well-known group S-
ADATUM\Denied RODC Password Replication Group Alias         S-
Mandatory Label\Medium Mandatory Level Label         S-

Privilege Name       Description
=====
SeShutdownPrivilege Shut down the system
SeChangeNotifyPrivilege Bypass traverse checking
SeUndockPrivilege Remove computer from docking station
SeIncreaseWorkingSetPrivilege Increase a process working set
SeTimeZonePrivilege Change the time zone

C:\Users\admin1>
```

□□□□ □□□ □□□□ □□□□ □□□□ □□□ □□□ □□□□ □□□ □□□□ □□□□ □□□□ □□□□ □□□□

□□.

□□: □□□□ □□□□ 1□□ □□□□ □□□□.

On Computer1, if Admin attempts to open Device Manager, [answer choice].

- Admin1 will be prompted for credentials
- Admin1 will be prompted for consent
- Admin1 will be denied access
- Device Manager will open without a prompt

On Computer1, if Admin attempts to run the command prompt as an administrator, [answer choice].

- Admin1 will be prompted for credentials
- Admin1 will be prompted for consent
- Admin1 will be denied access
- Device Manager will open without a prompt

**Answer:**



On Computer1, if Admin attempts to open Device Manager, [answer choice].

On Computer1, if Admin attempts to run the command prompt as an administrator, [answer choice].

Admin1 will be prompted for credentials
Admin1 will be prompted for consent
Admin1 will be denied access
Device Manager will open without a prompt

Admin1 will be prompted for credentials
Admin1 will be prompted for consent
Admin1 will be denied access
Device Manager will open without a prompt

**NEW QUESTION: 84**

adatum.com Active Directory. Windows 10  
 Computer1 Computer2  
 .

Name	Member of
User1	Domain Admins
User2	Domain Users
User3	Domain Users

Computer2 .

Name	Members
Group1	ADATUM\User2 ADATUM\User3
Group2	ADATUM\User2
Group3	ADATUM\User3
Administrators	ADATUM\Domain Admins ADATUM\User3
Remote Desktop Users	Group1

Computer2 .

Policy	Security Setting
Allow log on through Remote Desktop Services	Administrators, Remote Desktop Users
Deny log on through Remote Desktop Services	Group2
Deny log on locally	Group3

. .

□□: □ □□□ □□□ 1□□ □□□ □□□□.

Statements	Yes	No
User1 can establish a Remote Desktop session to Computer2.	<input type="radio"/>	<input type="radio"/>
User2 can establish a Remote Desktop session to Computer2.	<input type="radio"/>	<input type="radio"/>
User3 can establish a Remote Desktop session to Computer2.	<input type="radio"/>	<input type="radio"/>

Answer:

Statements	Yes	No
User1 can establish a Remote Desktop session to Computer2.	<input checked="" type="radio"/>	<input type="radio"/>
User2 can establish a Remote Desktop session to Computer2.	<input type="radio"/>	<input checked="" type="radio"/>
User3 can establish a Remote Desktop session to Computer2.	<input checked="" type="radio"/>	<input type="radio"/>

□□

Statements	Yes	No
User1 can establish a Remote Desktop session to Computer2.	<input checked="" type="radio"/>	<input type="radio"/>
User2 can establish a Remote Desktop session to Computer2.	<input type="radio"/>	<input checked="" type="radio"/>
User3 can establish a Remote Desktop session to Computer2.	<input checked="" type="radio"/>	<input type="radio"/>

□□ 1: □

User1 □ □□□□□ □□ □□□□ □□□□ □□ □□□ □□□ □□□□.

□□ 2: □□□

User2 □ □□ □□□□ □□□□ □□ □□□ □□□ □□ Group2 □ □□□□□□.

□□ 3: □

User3 □ □□□ □□□ □□□□□□ □□ □□□□ □□□□ □□ □□□ □□□ □□□□.

□□: □□ □□□ □□ □□□□ □□□□□. □□□□ □ □□□ □□ □□ □ □ □□□ □□ □  
□□ □□□ □□□ □□ □□ □□□□ □□ □□□ □□□□ □□□ □□□ □□□□□ □□ □  
□□ □□□ □□□ □□□ □ □□□□.

□□:

[https://docs.microsoft.com/en-us/azure/devops/organizations/security/about-permissions?  
view=azure-devops&ta](https://docs.microsoft.com/en-us/azure/devops/organizations/security/about-permissions?view=azure-devops&ta)

**NEW QUESTION: 85**

□□ □ □□ □□ □□ □□ □□□ □□ □□□□□. □□□ □□□ □□□□ □□□□□.  
□□ □ □□□ □□□ 1□□ □□□ □□□□.

Answer Area

Statements	Yes	No
When User1 attempts to open D:\Folder1\Report.docx, an event is created in the security event log.	<input type="radio"/>	<input type="radio"/>
When User1 attempts to save changes to D:\Folder1\Report.docx, an event is created in the security event log.	<input type="radio"/>	<input type="radio"/>
When User2 attempts to open D:\Folder1\Report.docx, an event is created in the security event log.	<input type="radio"/>	<input type="radio"/>

Answer:

Answer Area

Statements	Yes	No
When User1 attempts to open D:\Folder1\Report.docx, an event is created in the security event log.	<input checked="" type="radio"/>	<input type="radio"/>
When User1 attempts to save changes to D:\Folder1\Report.docx, an event is created in the security event log.	<input type="radio"/>	<input checked="" type="radio"/>
When User2 attempts to open D:\Folder1\Report.docx, an event is created in the security event log.	<input checked="" type="radio"/>	<input type="radio"/>

**NEW QUESTION: 86**

□□ □□□□□ □□□ □ Application1□ □□ □□□□ □ □□□ □□□ □□□ □□□.  
□□□□ □□□ □□□□ □□□? □□□□□ □□ □□□□ □□□ □□□ □□□□□□□.  
□□: □ □□□ □□□ 1□□ □□□ □□□□.

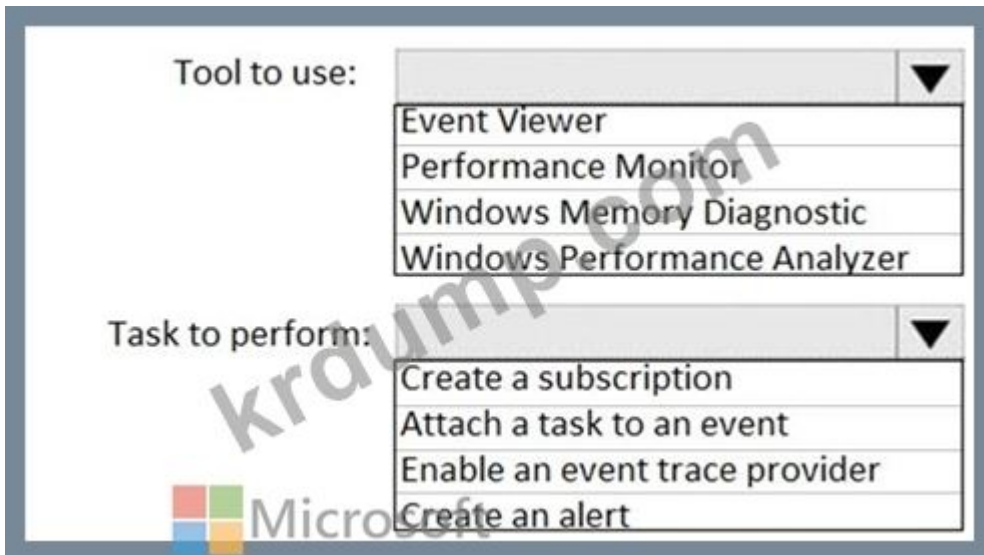

Answer:

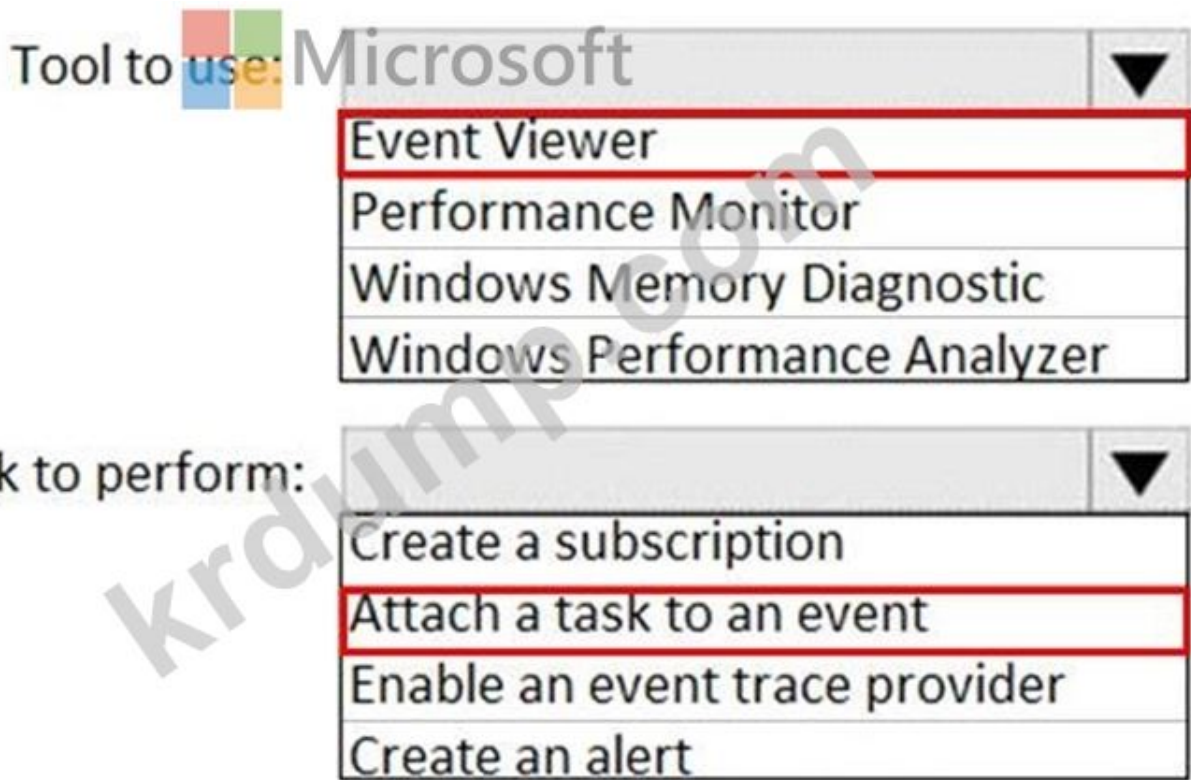

☐☐:

<https://www.howto-connect.com/how-to-attach-a-task-to-this-event-in-event-viewer-in-windows-10/> ☐☐ Contoso, Ltd. ☐☐☐ ☐☐☐☐ ☐☐☐ ☐☐☐☐☐. ☐☐☐☐☐ ☐☐☐ ☐☐☐☐☐ ☐☐☐ ☐☐☐☐☐☐.

Contoso☐☐ IT, HR(☐☐) ☐☐☐ ☐☐☐☐☐.

Contoso☐☐ ☐☐☐☐☐☐☐☐ ☐☐☐☐☐☐☐☐. ☐☐☐☐☐☐☐☐☐☐☐☐☐☐☐☐☐☐☐☐.

☐☐ 3, Litware Inc

☐☐☐☐

Litware, Inc.☐☐.

☐☐

☐☐☐☐

litware.com Active Directory .  
.

Name	Operating system	Configuration	IP address
DC1	Windows Server 2019	Domain controller	192.168.10.1/24
Server1	Windows Server 2019	Domain-joined	192.168.10.11/24
Computer1	Windows 10	Domain-joined	192.168.10.20/24
Computer2	Windows 10	Domain-joined	192.168.10.21/24
Computer3	Windows 10	Workgroup	192.168.10.30/24

192.168.10.0/24 NAT(Network Address Translation) .

Windows Admin Center Server1 .  
.

Name	Type
Group1	Global
Group2	Global
Group3	Universal

.

Name	Member of
Admin1	Domain Admins
User1	Group1
User2	Group2
User3	Group1, Group2

Computer1

Computer1 .

Name	Member of
User11	Administrators
User12	Power Users
User13	Device Owners

Computer1 D:\Folder1 .

Computer1 D:\Folder1\Report.docx .

Type	Principal	Access	Inherited from
Deny	Litware\Group2	Write	D:\Folder1
Allow	Litware\Group2	Read	D:\Folder1
Allow	Litware\Group1	Full control	D:\Folder1

D:\Folder1\Report.docx

Type	Principal	Access	Inherited from
Fail	Litware\Group1	Read, Write	None
Success	Litware\Group2	Read	None

Computer1

Policy	Option
Audit Policy\Audit object access	Success: Enabled Failure: Disabled

Computer1 Windows Defender

Direction	Protocol	Local Port	Remote Port	Action	Profile
Inbound	ICMPv4	Any	Any	Allow	Private
Outbound	ICMPv4	Any	Any	Allow	All

Computer2

Computer2

Name	Member of
User21	Administrators
User22	Power Users
User23	Users

Group1 Group2

Computer2

Policy	Setting
User Rights Assignment\Deny access to this computer from the network	Group1
User Rights Assignment\Deny log on locally	Group2

Computer2 Windows Defender

Direction	Protocol	Local Port	Remote Port	Action	Profile
Inbound	ICMPv4	Any	Any	Allow	Public
Outbound	ICMPv4	Any	Any	Allow	Private

Computer3 □□

Computer3□□ □□ □□ □□□ □□ □□□ □□□ □□□□ □□□□.

Name	Member of
User31	Administrators
User32	Power Users
User33	Users

Computer3□ Windows Defender □□□□□ □□ □□ □□□ □□□ □□□□.

Direction	Protocol	Local Port	Remote Port	Action	Profile
Inbound	ICMPv4	Any	Any	Allow	All
Outbound	ICMPv4	Any	Any	Allow	Private

□□ □□ □ □□□ □□ □□

□□□ □□

Litware□ Computer1□□ □□□ □□ □□□ □□□□□.

User1□□ D:\Folder1\Report.docx□ □□ □□ □□ □□□ □□□□□.

User2□□ D:\Folder1\Report.docx□ □□ □□ □□ □□□ □□□□□.

User3□□ D:\Folder1□ □□ □□ □□ □□□ □□□□□.

□□ □□ □□

Litware□ □□□ □□ □□ □□ □□□ □□□□□.

Computer1□ □□ □□□ □□ □□ □□ □□ □□□ □□□□□.

Windows Admin Center□ □□□□ Computer2□ □□□□□.

□□ □□□ □□□□□□.

Windows 10□ □□□□ □□□□ □□ □□□□ □□ □□ □□□ □□□□□ □□□□ □□□.

□□□□ □□ □□□□□ □□□□□□ □□□.

□□ □□ □□□□□□□ □□□□ □□□□□□ □□ □□□□ □□□.

Delivery Optimization □□□□ □□□□ □□□□ □□□□□ □□□□□ □□□.

### NEW QUESTION: 87

□□ □□□ □□□ Reg1.reg□□ □□□ □□□□.

Windows Registry Editor Version 5.00



HKEY\_CLASSES\_ROOT\Directory\Background\shell\Notepad]

HKEY\_CLASSES\_ROOT\Directory\Background\shell\Notepad\command]

= "notepad.exe"

□□□ □□□□ □□ □□□ □□□□?

A. □□□□□□ □□□ □□ □□ @="notepad.exe" □ □□□□□.

B. command□□ □□□ □□□□ notepad.exe □ □□□□□.

C. command□□ □□ notepad.exe □ □□□ □□□□.

Answer: (SHOW ANSWER)

NEW QUESTION: 88

□□□□ □□□□ □□□□□□ □□□□ □□□□ □□□.

□□□ □□□□□□□□□? □□□□□□ □□ □□□□ □□□ □□□ □□□□□□.

□□: □ □□□ □□□ 1□□ □□□ □□□□.

Tool to use:

Microsoft Deployment Toolkit (MDT)
Windows AutoPilot
Windows Configuration Designer
Windows Deployment Services (WDS)

File type to create:

CAB
PPKG
WIM
XML

Answer:

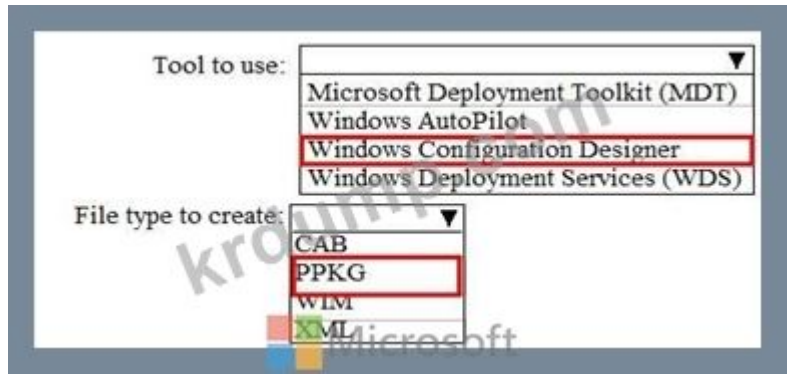

□□:

<https://docs.microsoft.com/en-us/windows/configuration/provisioning-packages/provisioning-install-icd>

**NEW QUESTION: 89**

□□: □ □□□ □□□ □□□□□ □□□□ □□□ □□ □ □□□□□. □□□□ □ □□□□ □ □□ □□□ □□□ □ □□ □□□ □□□□ □□□□ □□□□. □□ □□ □□□□ □ □□□ □ □□ □□□□ □□ □ □□□ □□ □ □□□ □□ □□ □□□□ □□□ □□□□ □□ □ □□□□. □ □□□ □□□ □□ □□□ □□ □□□ □□□ □ □□□□. □□□□□ □□□ □□□ □□ □□□ □□□□ □□□□.

Windows 10□ □□□□ □□ □□ □□□□ □□□□. □□□□□ □□ □□ □□□ □□ □□□ □□□ □□□□ □□□□.

Name	Member of
Administrator	Administrators
User1	Administrators
User2	Users 
User3	Users

User1 □ User2□ □□□□ □□ □□ □□□ □□□□ □□□.

□□ □□: □□ □□□ □□□□ □□□ □□□ □□ □□ □□ □□□ □□□□□.

□□□ □□□ □□□□□?

- A. □
- B. □□□

**Answer: B (LEAVE A REPLY)**

**NEW QUESTION: 90**

ComputerA□ EFS□ □□ □□ □□ □□□ □□□□ □□□.

□□□ □□□□□□□□?

- A. certutil.exe□ □□□ □□ □□ □□ □□□ □□□□ □□□□ □□□□□.
- B. cipher.exe□ □□□ □□ □□ □□□ □□□ □□□□ □□□□ □□□□□.
- C. cipher.exe□ □□□ □□ □□ □□ □□□ □□□□ □□□□□.
- D. certutil.exe□ □□□ □□ □□ □□ □□□ □□□□ □□□□□.

**Answer: (SHOW ANSWER)**

- 
- :

<https://docs.microsoft.com/en-us/windows/security/information-protection/windows-information-protection/cre>

**NEW QUESTION: 91**

□□□□ □□□□ □□□□□ □□□□ □□□□ □□□.

□□□ □□□□□□□□? □□□□□ □□ □□□□ □□□ □□□ □□□□□□□.

□□: □ □□□ □□□ 1□□ □□□ □□□□.

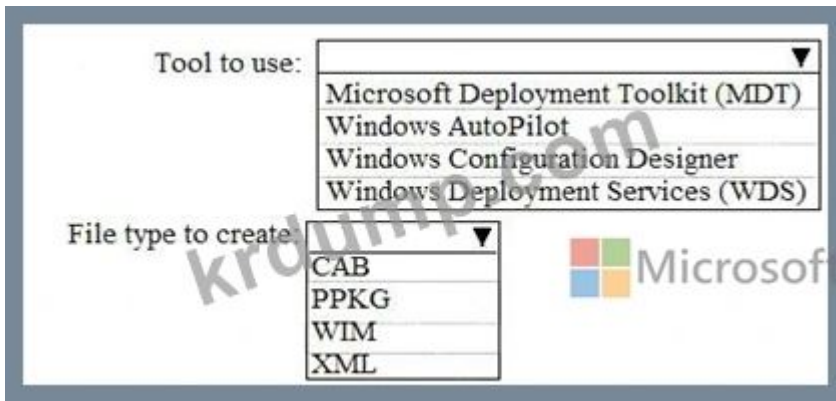

Answer:

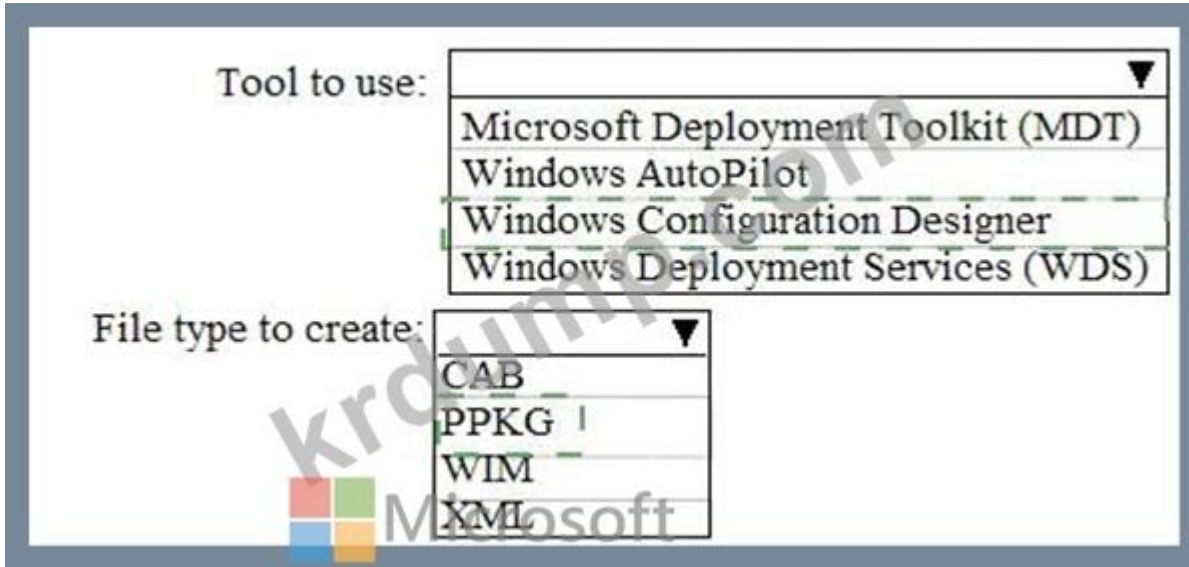

□□

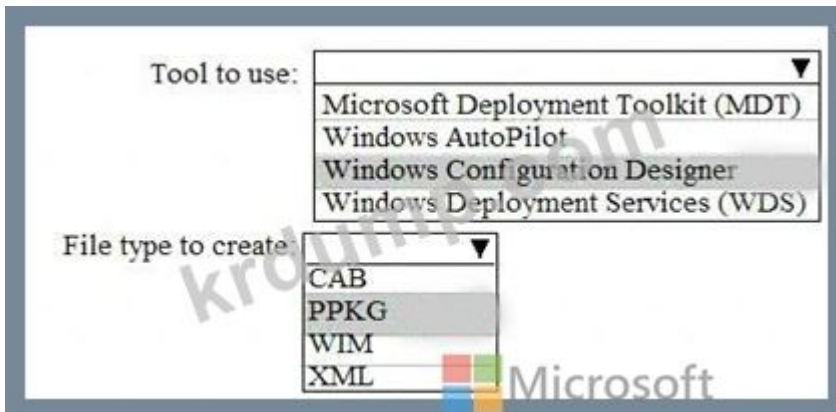

□□:

<https://docs.microsoft.com/en-us/windows/configuration/provisioning-packages/provisioning-install-icd>

**MD-100** □□ □□□ □□□□□ □□ DumpTop □□ □□□□ □□□ MD-100 □□!  
 DumpTop □ □□ **MD-100** □□ □□□ □□□□□□, DumpTop MD-100 □□ □□□ □□□  
 □□□□□ □□□ □□□□□□□□. □□□□ □□□ □□□□ □□ DumpTop MD-100 □□□□

**NEW QUESTION: 92**

Active Directory is installed on Windows 10 Computer1, Computer2, and Computer3. All computers are members of the same domain. Computer1 has Windows Defender installed.

Computer1 has Windows Defender installed. Computer2 has Windows Defender installed. Computer3 has Windows Defender installed.

Name	Endpoint 1	Endpoint 2	Authentication mode
Rule1	Any	Any	Require inbound and request outbound

Computer2 has Windows Defender installed. Computer3 has Windows Defender installed.

Name	Endpoint 1	Endpoint 2	Authentication mode
Rule1	Any	Any	Do not authenticate

Computer3 has Windows Defender installed.

Name	Endpoint 1	Endpoint 2	Authentication mode
Rule1	Any	Any	Require inbound and request outbound

Computer1 and Computer2 are configured to use Kerberos authentication. Computer3 is configured to use NTLM authentication. All computers are configured to use the same domain controller.

Statements	Yes	No
If Computer1 initiates communication to Computer2, network traffic will be encrypted.	<input type="radio"/>	<input type="radio"/>
Computer2 can establish communications to Computer3.	<input type="radio"/>	<input type="radio"/>
If Computer3 initiates communication to Computer1, network traffic will be encrypted.	<input type="radio"/>	<input type="radio"/>

**Answer:**

Statements	Yes	No
If Computer1 initiates communication to Computer2, network traffic will be encrypted.	<input type="radio"/>	<input checked="" type="radio"/>
Computer2 can establish communications to Computer3.	<input type="radio"/>	<input checked="" type="radio"/>
If Computer3 initiates communication to Computer1, network traffic will be encrypted.	<input checked="" type="radio"/>	<input type="radio"/>

Answer: A, B, C

<https://docs.microsoft.com/en-us/windows/security/threat-protection/windows-firewall/create-an-authentication-request-rule>

**NEW QUESTION: 93**

Windows 10 Computer1. Computer1. Computer1. Computer1.

Name	Member of
User1	Users
User2	Guests
User3	Users, Administrators
User4	Users, Guests
Administrator	Administrators

User3, User4 Administrator Computer1. User1 User2 Computer1.

Computer1. Computer1.

MMC RsoP( ) .

Computer1 ?

- A. 1, 3 4
- B.
- C. 1, 2, 3, 4,
- D. 3, 4

**Answer: D (LEAVE A REPLY)**

: ( ) .

.

:

<https://docs.microsoft.com/en-us/windows/security/threat-protection/security-policy-settings/interactive-logon-...>

**NEW QUESTION: 94**

Active Directory . Windows 10 1,000 .

Windows 10 .

Windows 10 .

?

- A. Windows □□ □□ □□
- B. □□□□ Windows □□ □□
- C. Windows □□□□□□□□ □□ □□□□ □□□□ □□
- D. □□ Windows □□□□□□ □□ □□

Answer: ([SHOW ANSWER](#))

□□/□□:

□□:

<https://docs.microsoft.com/en-us/windows/configuration/windows-spotlight>

**NEW QUESTION: 95**

□□ □□□□ □□□ □□□□ □ □□□□ Windows 10□ □□□□ Computer5□□ □□□□ □ □□□.

User-a, User-b, User-c□□ □ □□ □□□□ □□□□. □□□□ □□□□□□□ Computer5□ □□□□ □□□□□.

Data□□ □□□ □□□□. □□□□ □□□□ □□ □□ □□ □□□□ □□□□□. (□□ □□ □□□).

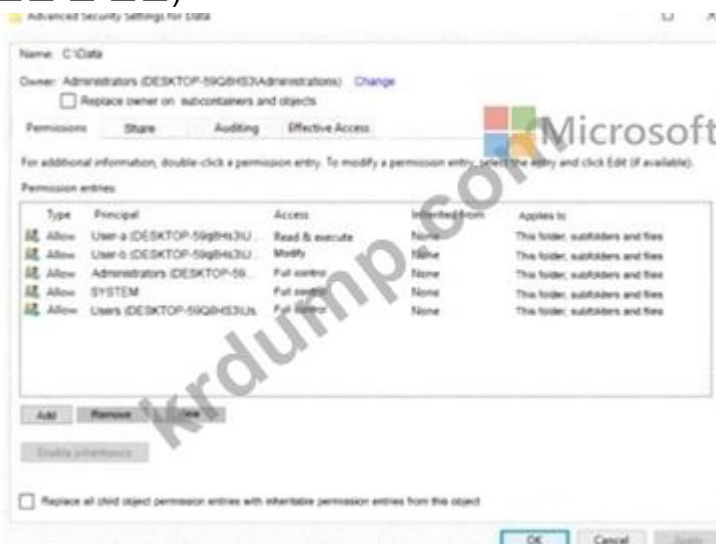

□□□□ □□□ □□□□□□. User-a□ □□ □□□□ User-a □□□□ □□□□□(User-a □ □□).



□□□ b□ □□ □□□ □□□ b □□□ □□□□□. (User-b □□ □□□□□.)



□□: □□□ □□□ □□□□ 1□□ □□□ □□□□.

Statements

Yes No

User-a can modify files in the Data share.

User-b can delete files in the Data share.

User-c can read files in the Data share.

<input type="radio"/>	<input type="radio"/>
<input type="radio"/>	<input type="radio"/>
<input type="radio"/>	<input type="radio"/>

Answer:

Statements

Yes No

User-a can modify files in the Data share.

User-b can delete files in the Data share.

User-c can read files in the Data share.

<input type="radio"/>	<input checked="" type="radio"/>
<input type="radio"/>	<input checked="" type="radio"/>
<input checked="" type="radio"/>	<input type="radio"/>

□□

□□□ □□□ □

NEW QUESTION: 96

□□□□□ Active Directory □□□□ □□□□. □□□□□ Windows 10□ □□□□ 1,000□□ □□□□ □□□□.

□□□□ □□□ □□□□ □□ Windows 10 □□ □□□□□□ □□□ □□□ □□□□ □.

□□□ □□□□ □□ 10□ □□ □□ □□□□□ □□ □□□□□ □□□□ □□□□ □□ □□ □.

GPO(□□ □□ □□)□ □□□□ □□ Windows □□□□ □□□ □□□□ □□□?

- A. □□□□ □□ □ □□ □□□□□ □□□ □ □□
- B. □□ □□□□ □□□ □□ □□ □□
- C. □□ □□□□□ □□ □□ □□ □□□□
- D. □□ □□□□ □□ □□

Answer: (SHOW ANSWER)

□□:

<https://docs.microsoft.com/en-us/windows/deployment/update/waas-wufb-group-policy>

NEW QUESTION: 97

Windows 10□ □□ □□□□ □□□□□. □□□□ □□ □□□□□ □□□□□ □□ □□□□ □□□□ □□□□□.

□□□□□□□□ □□ □□□□ □□□ □□□ □□□□ □□□□ □□ □□□.

□□ □□□ □□ □□□ □□□□ □□□?

- A. □□ □□

- B. □□ □□ □□
- C. □□ □□
- D. □□□ □□

**Answer: C (LEAVE A REPLY)**

□□

Focus Assist □ □□□□ □□□ □□□□ □□ □□□ □□□ □□□□□□□ □□□ □□ □□ □□ □□□□□ □□□□ □□ □□□ □□□□ □□□ □□□□□ □□□□.

**NEW QUESTION: 98**

Windows 10 □ □□□□ 20□□ □□□□ □□□□. □□□□ □□ □□□ □□□□. □□ □□□□□ Admin1□□□□ □□ □□□□ □□□□ □□□. Admin1□ □□ □□ □□□ □□ □□□□□□ □□□. □□□ □□□□□□□□□?

- A. Windows □□ □□□□□□ □□□□□ □□□□ □□ □□ □ □□□□□ □□□□□ □□□ □ □□□□□.
- B. New-ADUser cmdlet □ Set-AdGroup cmdlet□ □□□□ □□□□□ □□□□.
- C. □□ □□□ □□ □□ □□ □□□ □□□□ □□ □□ □□(GPO)□ □□□□.
- D. New-MsolUser cmdlet □ Add-ADComputerServiceAccount cmdlet□ □□□□ □□□□□ □ □□□.

**Answer: A (LEAVE A REPLY)**

□□:

<https://blogs.technet.microsoft.com/askpfeplat/2017/11/06/use-group-policy-preferences-to-manage-the-local-administrator-group/>

**NEW QUESTION: 99**

Windows 10 □ □□□□ □□ □□ □□□ □□□□ □□ Computer1□□□□ □□ □□ □□□□ □□□□.

Name	Member of
Administrator	Administrators
User1	Administrators
User2	Users

Computer1 □ UAC(□□□ □□ □□□)□ □□ □□□ □□ □□□□□.



□□□ □□ □□□: □□□ □□ □□□□ □□□□ □□ □□ □□□□ □□□ □□ □□□□ □  
□□□□. □□□ □□ □□□ □□□ □□ □□□□□ □□ □□ □□□ □□□□□ □□□□ □  
□□□□. □□□□ □□□ □□□□ □□□□ □□□ □ □□ □□ □□ □□□□ □□□ □□□  
□□.

□□ 2: □

User1 □ Administrators □□□ □□□□□□.

□□□ □□ □□□: □□□ □□ □□□□ □□□□ □□ □□ □□□□ □□□ □□ □□□□ □  
□□□□. □□□ □□ □□□ □□□ □□ □□□□□ □□ □□ □□□ □□□□□ □□□□ □  
□□□□. □□□□ □□□ □□□□ □□□□ □□□ □ □□ □□ □□ □□□□ □□□ □□□  
□□.

□□ 3: □

□□□ □□ □□□: □□ □□□□ □□ □□ □□□□□ □□□ □□ □□ □□(□□□)□□ □□  
□□□. □□□ □□ □□□ □□□ □□ □□□□□ □□ □□□ □□□ □□□ □□□□□ □□  
□□ □□□□□. □□□□ □□□ □□ □□□ □□□□ □□ □□□□ □□□ □□□□□.

□□:

<https://docs.microsoft.com/en-us/windows/security/identity-protection/user-account-control/user-account-control-security-policy-settings>

**NEW QUESTION: 100**

□□: □ □□□ □□□ □□□□□ □□□□ □□□ □□ □ □□□□□. □□□□ □ □□□□ □  
□□ □□□ □□□ □ □□ □□□ □□□□ □□□□ □□□□. □□ □□ □□□□ □ □□□ □  
□□ □□□□ □□ □ □□□ □□ □□ □□□□ □□□ □□□□ □□ □ □□□□.

□ □□□ □□□ □□ □□□ □□ □□□□ □□□ □ □□□□. □□□□□□ □□□ □□□ □□  
□□□□ □□□□ □□□□.

Windows 10 □ □□□□ Computer1 □□□ □□□□ □□□□.

Application1 □□□ □□□□ □□□□ □□□ □□ □□□□□.

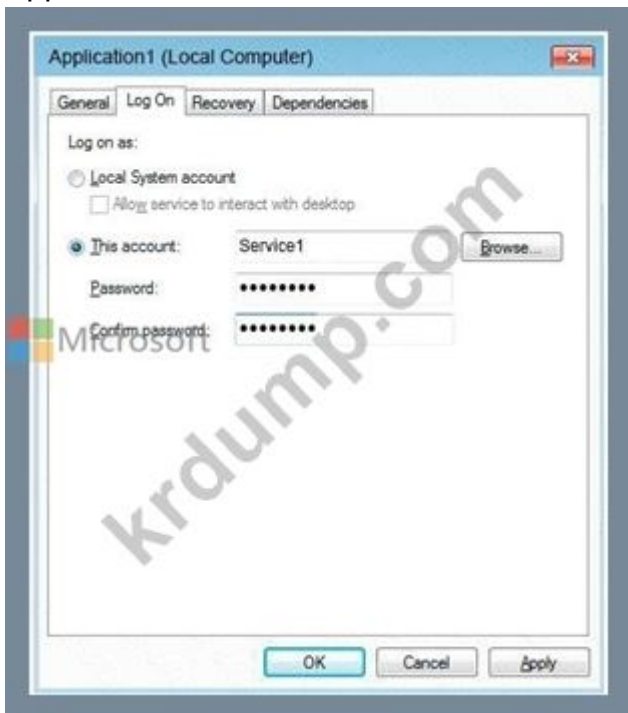

□□□□ Service1 □□□ □□□□ Computer1□ □□□□□ □□ □□□ □□□□□ □□□□□ □.

Application1□□ □□□□ ID□ □□□□ Computer1□ □□□□□ □□□□□ □ □□□ □ □□ □ □□ □□□. □□□□ □□ □□ □□□ □□□□ □□□.

□□ □□: Computer1□□ Service1□ □□ □□□ □□ □□□ □□□ □□□□□.

□□□ □□□ □□□□□?

A. □

B. □□□

Answer: ([SHOW ANSWER](#))

□□

□□:

<https://docs.microsoft.com/en-us/windows/security/threat-protection/security-policy-settings/deny-log-on-locally>

### NEW QUESTION: 101

□□ □□ □□□ □□□□ □□□□.

Name	Windows 10 edition	Servicing channel
Computer1	Windows 10 Education	Semi-annual
Computer2	Windows 10 Pro	Semi-annual
Computer3	Windows 10 Enterprise	Semi-annual

□□□□□ □□□□ □□ 20H2 □□ □□□□□ □□□□□.

□ □□□□ □□ □□ □□□□□ □□□□ □□ □ □□ □□ □□□□ □□□□□? □□□□□

□□ □□□□ □□□ □□□ □□□□□□.

□□: □ □□□ □□□ 1□□ □□□ □□□□.

Computer1:

	▼
6 months	
12 months	
18 months	
30 months	

Computer2:

	▼
6 months	
12 months	
18 months	
30 months	

Computer3:

	▼
6 months	
12 months	
18 months	
30 months	



Answer:

Computer1:

6 months
12 months
18 months
30 months

Computer2:

6 months
12 months
18 months
30 months

Computer3:

6 months
12 months
18 months
30 months

☐☐:

<https://docs.microsoft.com/en-us/windows/deployment/update/get-started-updates-channels-tools>

**NEW QUESTION: 102**

Windows 10 ☐ ☐☐☐☐ 10☐☐ ☐☐☐☐ ☐☐☐☐.

WSUS(Windows Server Update Services) ☐☐☐ ☐☐☐☐.

WSUS☐☐ ☐☐☐☐☐☐ ☐☐☐☐☐☐ ☐☐☐☐ ☐☐☐☐ ☐☐☐.

☐☐ ☐ ☐☐ ☐☐☐ ☐☐☐☐ ☐☐☐? ☐☐☐☐☐☐ ☐☐ ☐☐☐☐☐ ☐☐☐ ☐☐☐☐☐☐☐☐.

☐☐: ☐ ☐☐☐ ☐☐☐ 1☐☐ ☐☐☐☐ ☐☐☐☐.



## Answer:

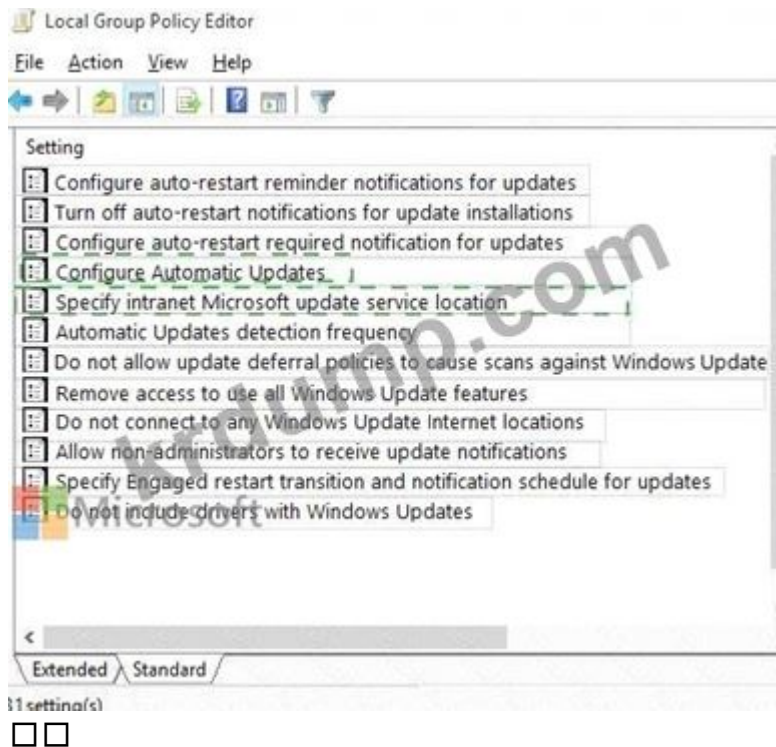

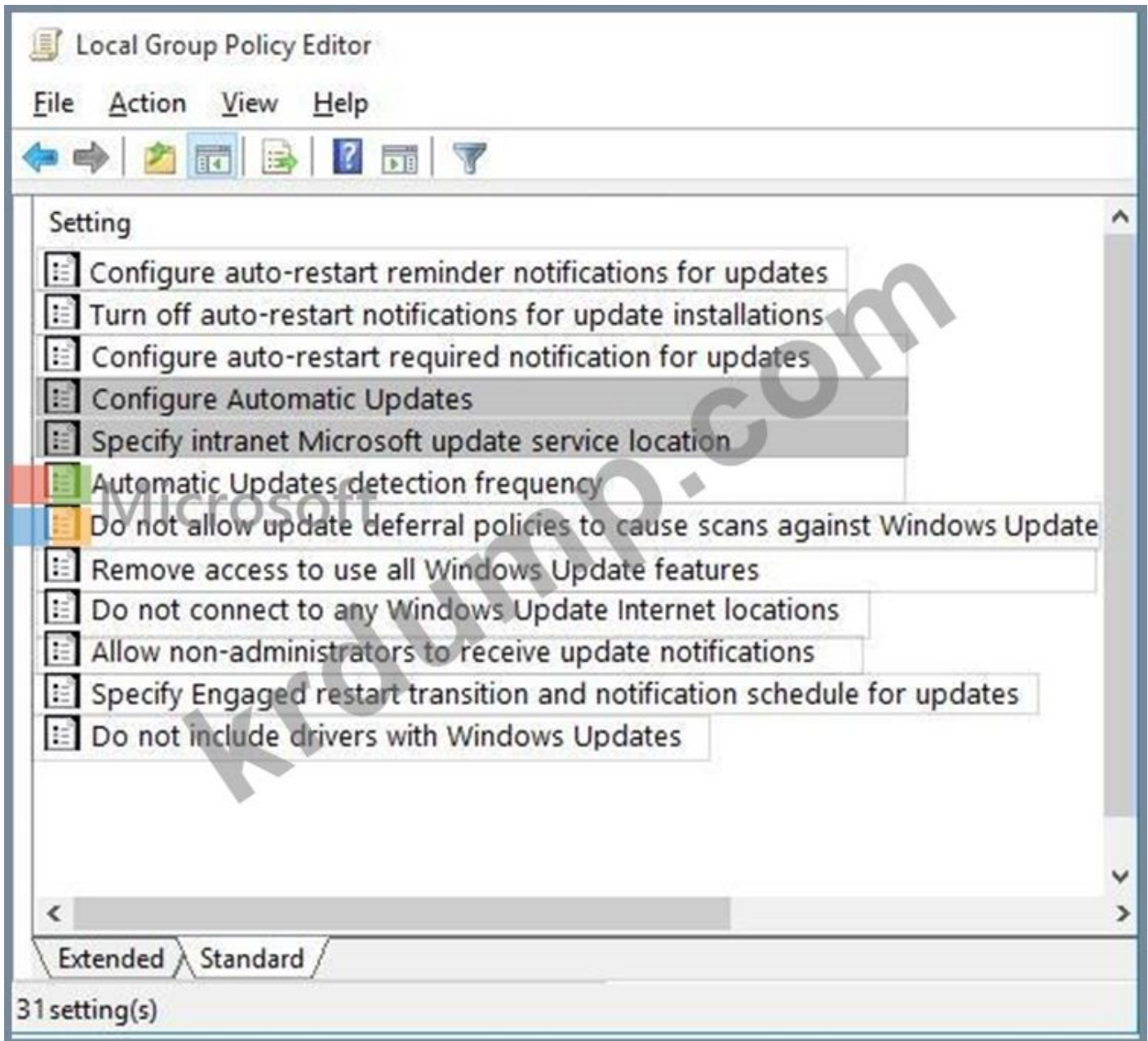

□□:

<https://docs.microsoft.com/en-us/windows/deployment/update/waas-manage-updates-wsus#configure-automatic->

**NEW QUESTION: 103**

□□□□□□ □□□□ □□ KMS(□ □□ □□□)□ □□□□ adatum.com□□□□ Active Directory □□□□ □□□□.

Windows 10□ □□□□ □□□□ □□□□ □□□□□□.

□□□□ □□□□□□ □□□□.

□□□ □□□ □□□ □□ □ □□□□□.

KMS□ □□□□□□ □□□□ □□□□ □□□□.

□□□□ □□□□ □□□□ □□□□? □□□□□□ □□ □□□□ □□□ □□□□□□□□.

□□: □ □□□ □□□□ 1□□ □□□□ □□□□□□.

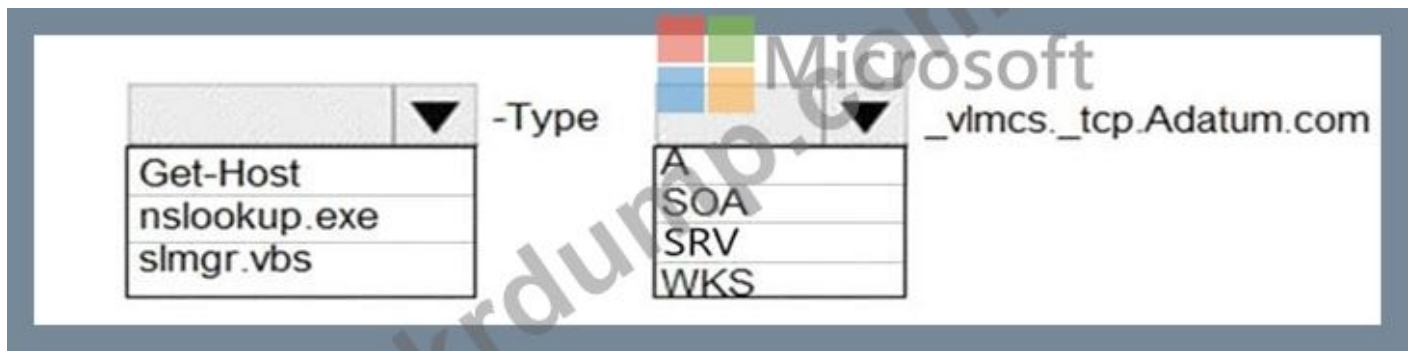

Answer:



□□

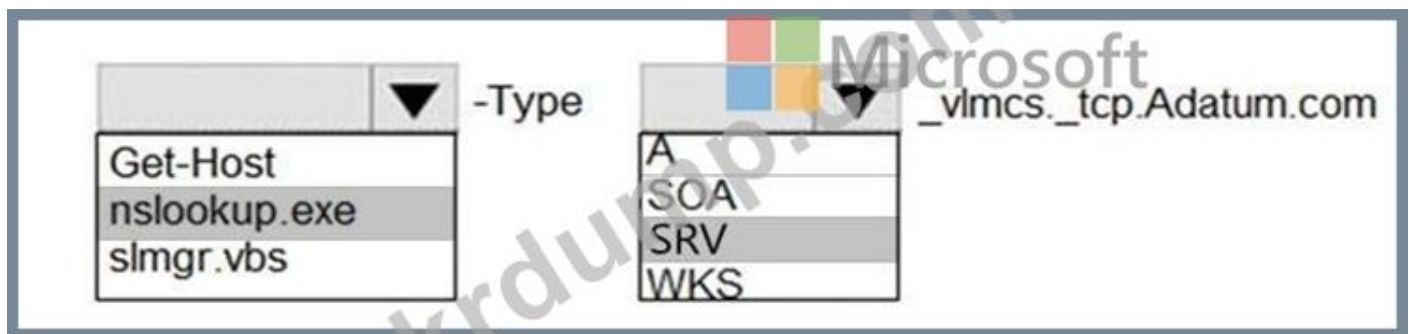

□□:

<https://blogs.technet.microsoft.com/odsupport/2011/11/14/how-to-discover-office-and-windows-kms-hosts-via-d>

### NEW QUESTION: 104

Windows 10 □□□□ Computer1 □□□□ □□□□ □□□□. Computer1 □□ Folder1 □□ □□□□ □□□□.

User1 □□□□ □□□□□□ Folder1 □ □□□ □□□ □ □□ □□□□ □□□□ □□□□ □□□□ □□□□ □□□□ □□□□.

User1 □□ □□ NTFS □□□□ □□□□ □□□□?

- A. □□ □□
- B. □□
- C. □□
- D. □□ □□ □□

Answer: B ([LEAVE A REPLY](#))

□□

□□:

<https://docs.microsoft.com/en-us/previous-versions/windows/it-pro/windows-server-2008-R2-and-2008/cc754344%28v%3dws.10%29>

**NEW QUESTION: 105**

Company1 has a Windows Server 2012 R2 file server named FileServer1. A share named Share1 is created on FileServer1. Share1 is shared to the Internet. The share permissions for Share1 are shown in the following table.

User1 is a Windows 10 user who is a member of the Computer1 group in the contoso.com Azure AD (Azure Active Directory) organization. User1 is user1@contoso.com and is a member of the Computer1 group in the contoso.com organization. Computer1 is a Windows 10 computer. Folder1 is a folder on C: named Folder1. Share1 is a share on Folder1 named Share1. Share1 is shared to the Internet.

Group	Share permission
Everyone	Full control
AzureAD\user1@contoso.com	Owner

User2 is a Windows 10 user who is a member of the Computer2 group in the contoso.com organization. User2 is user2@contoso.com and is a member of the Computer2 group in the contoso.com organization. User2 is a member of the Computer2 group in the contoso.com organization. User2 is a member of the Computer2 group in the contoso.com organization. User2 is a member of the Computer2 group in the contoso.com organization. User2 is a member of the Computer2 group in the contoso.com organization. User2 is a member of the Computer2 group in the contoso.com organization.

- A. Share1 is accessible to User2.
- B. Share1 is not accessible to User2.

**Answer: B (LEAVE A REPLY)**

00  
00:

<https://docs.microsoft.com/en-us/previous-versions/windows/it-pro/windows-server-2008-R2-and-2008/cc75417>

**NEW QUESTION: 106**

Company1 has a Windows Server 2012 R2 file server named FileServer1. A share named Share1 is created on FileServer1. Share1 is shared to the Internet. The share permissions for Share1 are shown in the following table.

□□ □□□ □□□ □□□□ □□□ □ □□□□□ □□□□ □□ □□□ □ □ □□ □□ □ □□  
□□. □ □□□ □□□□□ □□□□ □□□ □ □□□□. □□□ □□□ □□ □□ □□ □□□  
□□ □□ □□□ □□□ □ □□□ □□□ □□□□ □□□□ □□□□ □□□□ □□□□ □□□□ □□□□.  
□ □□□ □□ □□□ □□□□ □□□ □□□□ □□□ □□□ □ □□□□□.  
□□□ □□□ □□□□



□□□ □□ □□ □□□ □□ □□□ □□□□□□.  
□□□ □□□□□ □□ □□ □□□ □□□ □□ □□ □□□ □□□□□□□□.  
□□□ □□: Contoso/□□□  
□□□□: □□□□0rd!  
□□ □□□ □□ □□ □□□□□ □□□□□□.  
□ □□□□: 11145882

- Dashboard**
- Local Server
- All Servers
- AD DS
- DNS
- File and Storage Services >

WELCOME TO SERVER MANAGER

Dashboard

QUICK START

## 1 Configure this local server

- 2 Add roles and features
- 3 Add other servers to manage
- 4 Create a server group
- 5 Connect this server to cloud services

[Hide](#)

WHAT'S NEW

LEARN MORE

**ROLES AND SERVER GROUPS**

Roles: 3 | Server groups: 1 | Servers total: 1

BPA results

AD DS
1

---

- ↑ Manageability
- Events
- Services
- Performance
- BPA results

DNS
1

---

- ↑ Manageability
- Events
- Services
- Performance
- BPA results

File and Storage Services
1

---

- ↑ Manageability
- Events
- Services
- Performance
- BPA results

Local Server
1

---

- ↑ Manageability
- Events
- 2 Services
- Performance
- BPA results

1/23/2020 9:30 PM

All Servers
1

---

- ↑ Manageability
- Events
- 2 Services
- Performance
- BPA results

1/23/2020 9:30 PM

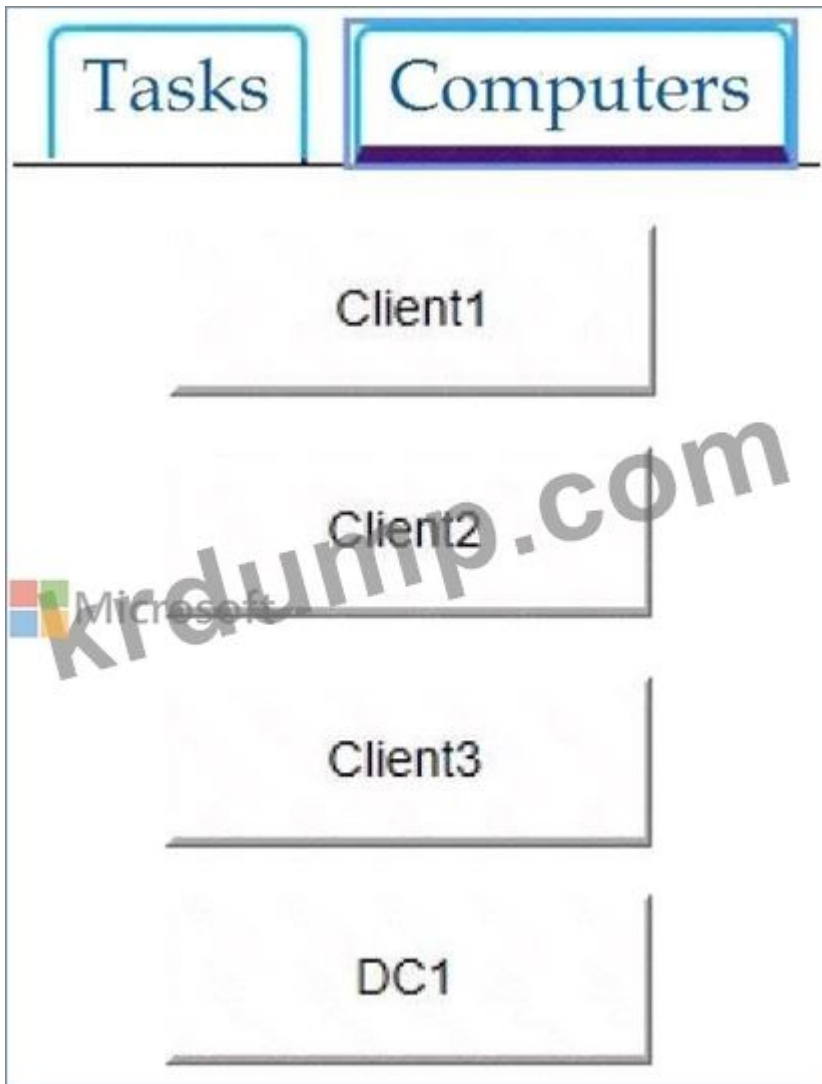

Client1 □□ Contoso\Administrator □ □□ □□□ □□□□ □□□□□□ □□□□ □□□.

□ □□□ □□□□□ □□□ □□□□ □□□□□□□.

**Answer:**

□□ □□□ □□□□□□.

□□

□□ □□□□ □□ □ □□□ □□

1. Client1 □□ □□ > □□ > □□□□ □ □□□□ □□□□□.

2. □□□ □□□□ "□□□□ □□"□ □□□□□.

3. □□ □□□□□ □□□ □□□ □□□□ □□ □□□□ □□(\DC1\Backups)□ □□□□□.

□□ "□□ □□"□ □□□□□□□. □□□□ □□ □□, □□ □□ □□ □□, □□ □□ □□ □□

□□, □□ □□ □□ □□, □□ □□□ □□ □□□□□ □□□□ □ □□□□.

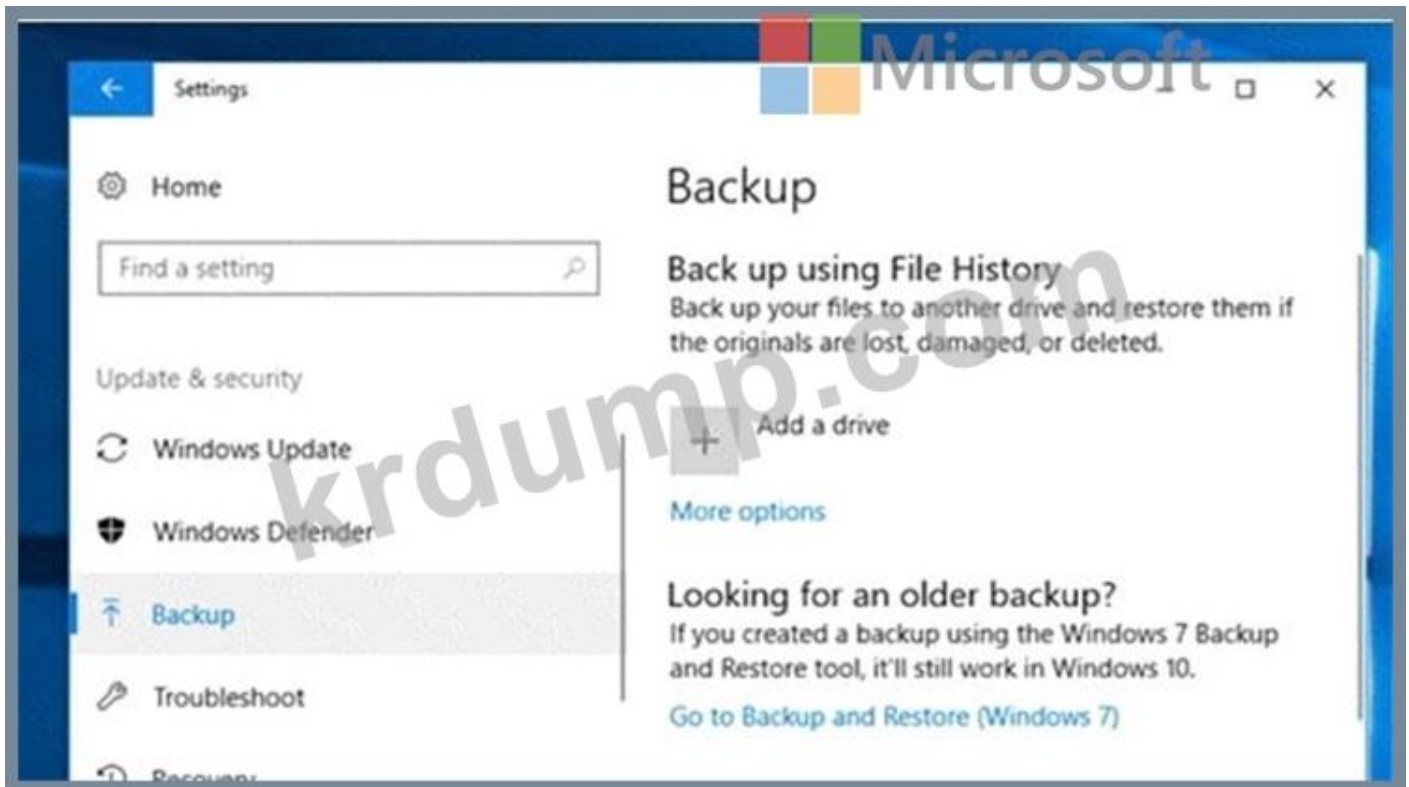

"□□ □□" □□□ □□□□ □ □□ □□ □□□□ □□□ □□□□□□.

□□:

<https://lifel hacker.com/how-to-back-up-your-computer-automatically-with-windows-1762867473>

**MD-100** □□ □□□ □□□□□ □□ DumpTop □□ □□□□ □□□ MD-100 □□!  
 DumpTop □ □□ **MD-100** □□ □□□ □□□□□□□, DumpTop MD-100 □□ □□□ □□□  
 □□□□□ □□□ □□□□□□□□. □□□□□ □□□ □□□□□ □□ DumpTop MD-100 □□□  
 □□□□□. <https://www.dump top.com/Microsoft/MD-100-dump.html> (379 Q&As Dumps,  
**30%OFF Special Discount: KrDump**)

**NEW QUESTION: 107**

Computer1□□□□ □□□□□ □□□□□. Computer1□ Windows 10 Pro□ □□□□□□.  
 □□□□□□ □□□□□. Bluetooth□ □□□□□ □□□ □□□□ Computer1□ □□□□□□□□.  
 Computer1□□ □□ □□□ □□□□□□□□ □□□.  
 □□□□ □□□□□□□□□□?  
 □ □□□ □□□□□□ □□□□ □□□□□ □□□□□□□□□□.

**Answer:**

Computer1□□ □□ □□ > □□ > □□ > □□□□ □□□□ □□□□□□.  
 □□ □□□□□ □□ □□ □ Windows□□ □□□□□ □□□ □□□□□ □□□□□ □□□□□□.  
 □□:

<https://support.microsoft.com/en-za/help/4028111/windows-lock-your-windows-10-pc-automatically-when-you-step-away-from>

**NEW QUESTION: 108**

Windows 10 \_\_\_\_\_ . \_\_\_\_\_ .  
\_\_\_\_\_  
\_\_\_\_\_ .  
\_\_\_\_\_ .

- A. \_\_\_\_\_
- B. \_\_\_\_\_
- C. \_\_\_\_\_
- D. \_\_\_\_\_

**Answer: D** ([LEAVE A REPLY](#))

**NEW QUESTION: 109**

\_\_\_\_\_  
Windows 10 \_\_\_\_\_ .

Name	Shared folder	Share permission	Active Directory joined	Connected to
Computer1	Share1	Everyone: Full control	Yes	Segment1
Computer2	Share2	Everyone: Full control	Yes	Segment2
Computer3	Share3	Everyone: Full control	No	Segment1

Windows Defender \_\_\_\_\_ .

Computer	Domain	Private	Public
Computer1	Allowed	Not allowed	Not allowed
Computer2	Allowed	Allowed	Not allowed
Computer3	<i>Not applicable</i>	Allowed	Allowed

\_\_\_\_\_  
\_\_\_\_\_: \_\_\_\_\_ .

**Answer:**

Statements  **Yes** **No**

- You can access Share1 from Computer3.
- You can access Share2 from Computer3.
- You can access Share3 from Computer1.

\_\_\_\_

Statements	Yes	No
You can access Share1 from Computer3.	<input type="radio"/>	<input checked="" type="radio"/>
You can access Share2 from Computer3.	<input type="radio"/>	<input checked="" type="radio"/>
You can access Share3 from Computer1.	<input checked="" type="radio"/>	<input type="radio"/>

**NEW QUESTION: 110**

Windows 8.1

Windows 10

A. \\\$Windows.~BT\Sources\Panther\

B. \Windows\Logs

C. \Windows\Temp

D. \\\$Windows.~BT\Inf

**Answer:** ([SHOW ANSWER](#))

<https://docs.microsoft.com/en-us/windows-hardware/manufacture/desktop/windows-setup-log-files-and-eventlogs>

**NEW QUESTION: 111**

Windows 10 Computer1

Computer1 GPO

gpreresult /user user1 /v

**USER SETTINGS**

---

Last time Group Policy was applied: 11/11/2018 at 8:20:07 AM  
 Group Policy was applied from: N/A  
 Group Policy slow link threshold: 500 kbps  
 Domain Name: COMPUTER1  
 Domain Type: <Local Computer>

Applied Group Policy Objects

---

Local Group Policy/user1  
 Local Group Policy

The user is a part of the following security groups

---

High Mandatory Level  
 Everyone  
 Local account and member of Administrators group  
 BUILTIN\Administrators  
 BUILTIN\Users  
 Performance Log Users  
 NT AUTHORITY\INTERACTIVE  
 CONSOLE LOGON  
 NT AUTHORITY\Authenticated Users  
 This Organization  
 Local account  
 LOCAL  
 Cloud Account Authentication



□□□□ □□□ □□□□ □□□□ □□□ □□□ □□□□ □ □□□ □□□□ □□□ □□□□  
 □□.  
 □□: □ □□□ □□□ 1□□ □□□ □□□□.

**[Answer choice]** applied to User1

One local GPO is
One domain GPO and one local GPO are
Two local GPOs are
Two domain GPOs are

To configure GPO settings that affect only User1, you must first **[answer choice]**

open the Local Group Policy Editor console
open the Group Policy Management console
add the Group Policy Object Editor snap-in to a console



Answer:

**[Answer choice]** applied to User1

- One local GPO is
- One domain GPO and one local GPO are
- Two local GPOs are
- Two domain GPOs are

To configure GPO settings that affect only User1, you must first **[answer choice]**

- open the Local Group Policy Editor console
- open the Group Policy Management console
- add the Group Policy Object Editor snap-in to a console

□□:

<https://www.windowscentral.com/how-apply-local-group-policy-settings-specific-users-windows-10>

**NEW QUESTION: 112**

□□□□□ Active Directory □□□□ □□□□. □□□□□ Windows 10 □ □□□□ Computer1  
 □□□ □□□□ □□□□ □□□□. Computer1 □□ Folder1 □□□ □□□ □□□□ □□□□.  
 Folder1 □ □□□ □□□□□. □□ □□□ □□ □□ □□□ □□□□ □□ □□ □□ □□ □□  
 □ □□□□.

□□□□ □□□□□ □□□ □ □□□ □□□□ □□□ □□ □□□.  
 □□□ □□□□□□□□?

- A. □□□ □□ □□□ □□□□□□□.
- B. Folder1 □ □□ □□ NTFS □□□ □□□□□□.
- C. □□□ □□ DFS □□□□□□□□□ Folder1 □ □□□□□□.
- D. □□ Folder1\$□□□□□ □□□□□□.

**Answer: D (LEAVE A REPLY)**

□□ □□□ □□ □□□ □□□□ □□□□ □□□□□ □□□ □ □□□ □□□□ □□□□□.

□□:

□□□ □□ □□□ □□□ □□□□ □ □□ □□□ □□ □□□□□ □□□ □□□□□.

□□□ '□□ □□' □ □□□ □□ □□ □□□ □□□□ □□□□□ □□□□ □ □□ □□□  
 □ □□□ □□□□□.

□□ □□

□□□□ 1

□□ □□

□□□ □□ □□□□□□. □□ □□□ □□□ □□□ □□□□ □□□□□. □ □□□ □□□□ □□ □□ □□ □□□ □□□ □ □□□□. □□□□ □ □□□ □□ □□ □□□ □□ □□□ □□□ □□□□ □□□.

□□ □□□ □□□ □□□ □□□□ □□ □□□ □□□ □□□□ □□□□ □□□□ □□□□. □□ □□□□ □□ □□□ □□□ □□□□□ □□ □□ □□□ □□□ □ □□ □□□□ □□□ □ □□ □□□ □ □□ □□□ □□□ □□□□□□.

□ □□ □□□ □□□ □□ □□□ □□□□□. □ □□□□ □□ □□□□ □□□ □□ □□□□  
□□□□ □□ □□□ □ □□□□. □ □□□ □□□ □□□ □ □□□□ □□□ □ □□□□.  
□□ □□□ □□□□□

□ □□ □□□ □ □□ □□□ □□□□□ □□ □□□ □□□□□□. □□□ □□□ □□ □□ □  
□ □□ □□□ □□□□ □□ □□□ □□□ □□□□□□. □ □□□ □□□□ □□□□ □□ □  
□, □□ □□ □ □□ □□□ □□ □□□ □□□□□. □□□ □□ □□□ □□ □□ □□□ □□  
□□ □□□□ □□□□□.

□□

□□ □□

Fabrikam, Inc. □ 500□□ □□□ 100□□ □□□□ □□ □□ □□□□□.

□□□ □□□□

□□□□□□ fabrikam.com□□□ Active Directory □□□□□ □□□□ □□□□. □□□□□  
Microsoft Azure Active Directory(Azure AD)□ □□□□□□. □□ □□□□ Microsoft 365 E3 □□  
□□□ □□□□□.

□□□□□ User10□□□ □□□ □□□ □□□ □□□□ □□□□.

□□□□□ □□□

□□ □□□ Windows 10 Enterprise□ □□□□ □□□□ □□□ □□□□. □□ □□□□ □□ □  
□□□ □ □□ □□□□□. Windows 10 □□□□ □□ □□□□ □□□□.

□□ □□□ □□□□ □□ □□ □ Azure AD□ □□□□ □□□□□.

User10□□□ Computer10□□□ □□□□ □□□□.

□□ □□□□ Windows 10□ □□□□ □□ □□□□ □□□ □□□□. □□ □□□□ Azure AD  
□ □□□□ □□ □□□□.

□□ □□

Fabrikam□□ □□□ □□ □□ □□□ □□□□.

\* □□□□□ □□□□□□ Windows □□□□□ □□□□ □□□□□.

\* □ □□□□ □□□□ □□□□ □□□□ □□□□□ □□ □□□ □□□□□ □□□ □□□.

- □□□ □□□

- □□□□ □□ □ □□□ □□

- □□ □□□□ □□ □□

□□ □□

□□ □□ □□□ □□□□ □□ □□□□□ □□□□ □□□□□.

\* □□ □□□□ BitLocker □□□□ □□□(BitLocker)□ □□□□ □□□□□□□. BitLocker □□  
□□□ Active Directory □ Azure AD□ □□□□□.

\* □ □□□□ □□ □□□ □□□□ LocalAdmin□□□□ □□□□ □□□ □□□□.

\* LocalAdmin □□□ LAPS(Local Administrator Password Solution)□ □□□□ □□□□□.

□□ □□

Fabrikam□ □□ □□□ □□□□□.

\* □□ □□ □□□ Application1□□□ □□ □□□□□ □□□□□. Application1□ □□□ □□□  
□□ □□ □□□□□. Application1□ □□□□ □□□□ □□ □□□□ □□□ □□□□ □□□  
□ □□□□□ □□□□ □□ □□□ □□□□ □□ □□□□□ □□ □□□□□.

\* □□□ □□□ □□□□□ □□□□□ □□□□□ □ □ VPN □□□ □□ □□□□ VPN □□□ □□□ □ □□ □□□ □□□□.

\* □ □□□□ Computer11□□□□ □□□□ □□□□. Computer11□ □□□□ □□□ □□ □□ □□ □□□□□ □□□□ □□□□.

\* User10□ Computer10□ □□□□□ □□□□ □□□□□. □□ □□ □□

Fabrikam□ □□□□□ □□□ □□□ □□ □□□ □□ □□ □□ □□□ □□□□□.

\* □□□□ VPN □□□ □□□□ □□ □□ □□□ □□□□□.

\* □□ □□ □□□ □□□□ □□ □□□□ □□ □□□ □□□□□.

\* □□□ Windows □□□□ □□□ □□□□ □□ □□□ □□□□ □□□□□.

\* □□□ □□□□ □□ □□ □□ □□□ □□□□□ □□ □□□□ □□ Quick Assist□ □□□□ □ □□□□□□.

\* □□□□ □□□ □□□ □□□□□□. □□□□ □□□□ □□□ □□□ □□□□ □□ Microsoft SharePoint □□□□□ □ □ □□ □□ □□□ □□□□ □□□.

**NEW QUESTION: 113**

Computer1□□□ □□□□ □□□□. Computer1□ Windows 10 Pro□ □□□□□. Computer1□ □□□□ □□□ Windows □□□ □□□□□□ □□□.

Windows 10□ □□ □□ □□□ □□□□ □□ □□□□□ Computer1□ □□□□ □□□. □□ □□□ □□□□ □ □□ □□□ □□□.

□□□ □□□□ □□□? □□□□□ □□ □□□□ □□□ □□□ □□□□□□.

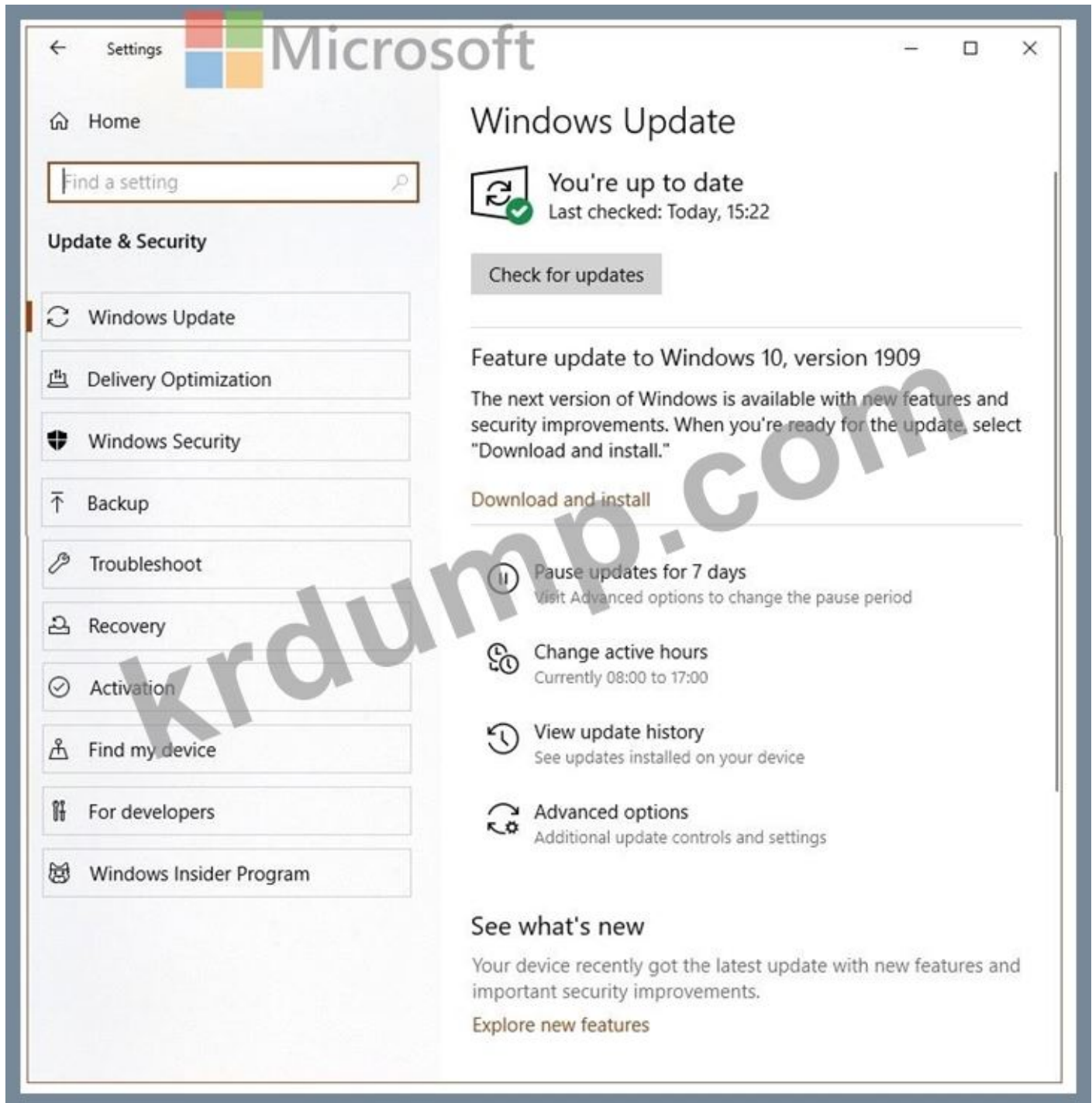

**Answer:**



BitLocker (BitLocker) ...  
 ...  
 ...: ... 1 ...

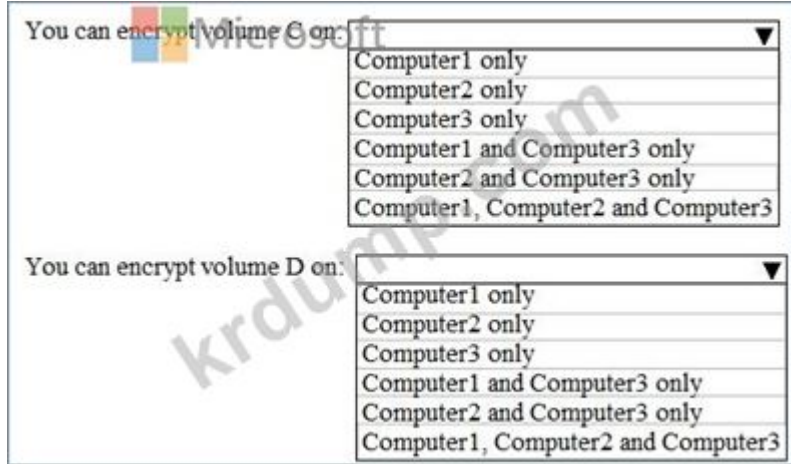

Answer:

You can encrypt volume C on:

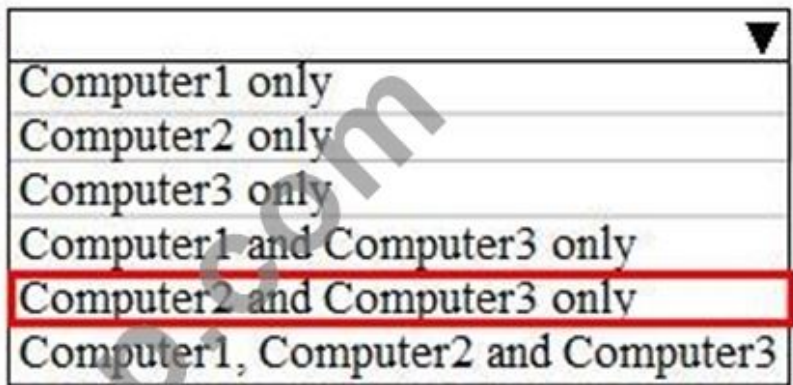

You can encrypt volume D on:

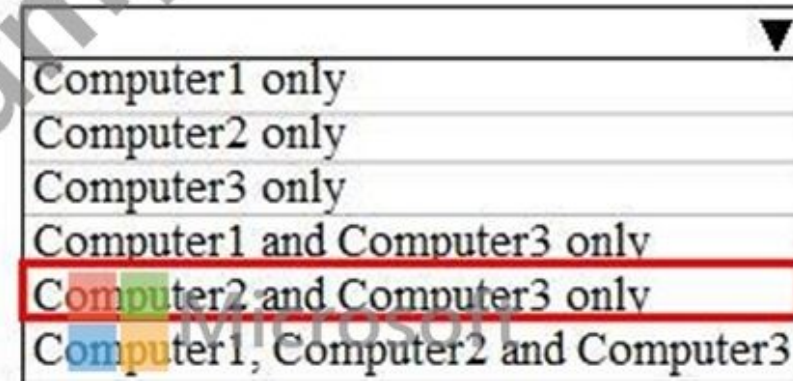

...:  
 ...:

<https://www.windowcentral.com/how-use-bitlocker-encryption-windows-10>

**NEW QUESTION: 115**

UserA ... contoso.com ... Azure AD(Azure Active Directory) ...

Windows 10 ... contoso.com ... Computer1 ... Computer2 ...

UserA□ □□ □□□□□ □□□□ Computer1□□ Computer2□ □□□ □ □□□ □□□□ □ □□.

□□ □ □□ □□□ □□□□ □□□? □ □□□ □□□□ □□□ □□□□□□.

□□: □ □□□ □□□ 1□□ □□□ □□□□.

A. Computer1□□ □□□□□□ □□□□□□.

B. Computer2□□ □□□□□□ □□□□□□.

C. Computer1□□ UserA□ □□□ □□□□□□.

D. Computer1□□ □□ □□□□□□ □□□□□□□.

E. Computer2□□ UserA□ □□□ □□□□□□.

F. □□□ 2□□ □□ □□□□□□ □□□□□□□.

G. Computer2□□ □□ □□ □□□ □□ □□□□ □□□ □□□ □□□□□□.

H. Computer1□□ Everyone □□□ Remote Desktop Users □□□ □□□□□□.

**Answer: E,F,G (LEAVE A REPLY)**

□□:

<https://docs.microsoft.com/en-us/windows/client-management/connect-to-remote-aadj-pc>

### NEW QUESTION: 116

Windows 10□ □□□□ Computer1□□□ □□□□ □□□□.

Computer1□□ GPO(□□ □□ □□) □□□ □□□□ □□□□.

gpresult /user user1 /v □□□□□ □□ □□□ □□□ □□□ □□□□□□.



□□□□ □□□ □□□□ □□□□ □□ □□□ □□□□□□.□□□□ □□□ □□ □□ □□□  
□ □□□ □□□ □□□□ □ □□  
□□: □ □□□ □□□ 1□□ □□□ □□□□.

[Answer choice] applied to User1

To configure GPO settings that affect only User1, you must first [answer choice]

One local GPO is  
One domain GPO and one local GPO are  
Two local GPOs are  
Two domain GPOs are

open the Local Group Policy Editor console  
open the Group Policy Management console  
add the Group Policy Object Editor snap-in to a console

Answer:

[Answer choice] applied to User1

To configure GPO settings that affect only User1, you must first [answer choice]

One local GPO is  
One domain GPO and one local GPO are  
Two local GPOs are  
Two domain GPOs are

open the Local Group Policy Editor console  
open the Group Policy Management console  
add the Group Policy Object Editor snap-in to a console

□□

[Answer choice] applied to User1

To configure GPO settings that affect only User1, you must first [answer choice]

One local GPO is  
One domain GPO and one local GPO are  
Two local GPOs are  
Two domain GPOs are

open the Local Group Policy Editor console  
open the Group Policy Management console  
add the Group Policy Object Editor snap-in to a console

□□:

**NEW QUESTION: 117**

□□: □ □□□ □□□ □□□□□ □□□□ □□□ □□ □ □□□□□. □□□□ □ □□□□ □ □□ □□□ □□□ □ □□ □□□ □□□□ □□□□ □□□□. □□ □□ □□□□ □ □□□ □ □□□□ □□ □ □□□ □□ □ □□□ □□ □ □□□ □□ □□□□ □□ □ □□□□. □ □□□ □□□ □□ □□□ □□ □□□□ □□□ □ □□□□. □□□□□ □□□ □□□ □□ □□□ □□□□ □□□□.

Windows 10□ □□□□ Computer1□□□ □□□□ □□□□.

Application1□□□ □□□□ □□□□ □□□ □□ □□□□□.



□□□□ Service1 □□□ □□□□ Computer1□ □□□□□ □□ □□□ □□□□□ □□□□□ □.

Application1□□ □□□□ ID□ □□□□ Computer1□ □□□□□ □□□□□ □ □□□ □ □□ □ □□ □□□. □□□□ □□ □□ □□□ □□□□ □□□.

□□ □□: Computer1□□ Service1□ □□ □□□ □□ □□□ □□□ □□□□□.

□□□ □□□ □□□□□?

A. □

B. □□□

**Answer: B (LEAVE A REPLY)**

□□:

<https://docs.microsoft.com/en-us/windows/security/threat-protection/security-policy-settings/deny-log-on-locally>

**NEW QUESTION: 118**

Microsoft Azure Active Directory(Azure AD) □□□□ □□□□.

□□ □□□□ □□□□□ Windows hello□ □□□□ □□ □□□□ □□□□□□.

□□□ User1□ □ □□□□ □□□□ □□□□ Azure AD□ □□□□□.  
 User1□ □□□ □□□ □□□□□ □□□□ □□□□ □□□ □□ □□□□ □□□□□. (□□ □  
 □ □□□□□.)



□□ □□□□ □□ □□ □□□□□ □□□□ □□□□□ □□□□□□.  
 user1□ □□□□□ Windows Hello □□ □□□ □□□□ □□□□ □□□□ □ □□□ □□□□  
 □□□.

- □□ □□ □□□.
- A. □□ TPM □□□□□ □□□□□.
- B. UEFI □□ □□□ □□□□□□.
- C. □□□(IR) □□□□ □□□□□.
- D. □□□□ Windows 10 Enterprise□ □□□□□□□□□.

**Answer: D (LEAVE A REPLY)**

**NEW QUESTION: 119**

Windows 10□ □□□□ 20□□ □□□□ □□□□. □□□□ □□ □□□ □□□□.  
 □□ □□□□□ Admin1□□□□ □□ □□□□ □□□□ □□□. Admin1□ □□ □□ □□□ □□  
 □ □□□□□□ □□□.  
 □□□ □□□□□□□□□?

- A. Windows □□ □□□□□□ □□□□□ □□□□ □□ □□ □ □□□□□ □□□□□ □□□  
 □ □□□□□.
- B. New-ADUser cmdlet □ Set-AdGroup cmdlet□ □□□□ □□□□□ □□□□.
- C. □□ □□□ □□ □□ □□ □□□ □□□□ □□ □□ □□(GPO)□ □□□□.
- D. New-MsolUser cmdlet □ Add-ADComputerServiceAccount cmdlet□ □□□□ □□□□□ □  
 □□□.

**Answer: A (LEAVE A REPLY)**

□□:

<https://blogs.technet.microsoft.com/askpfeplat/2017/11/06/use-group-policy-preferences-to-manage-the-local-administrator-group/>

**NEW QUESTION: 120**

Windows 10□ □□□□ Active Directory □□□□ □□□ 200□□ □□□□ □□□□.  
□□ □□□ □□□□ □□ □□□□□ WinRM(Windows □□ □□)□ □□□□□ □□□□ □□  
□.

□□ □ □□ □□□ □□□□ □□□? □ □□□ □□□□ □□□ □□□□□.

□□: □ □□□ □□□ 1□□ □□□ □□□□.

- A. Windows □□ □□(WS-Management) □□□□ □□ □□□ □□□□ □□□□□.
- B. Windows □□□ □□: □□□□ □□ □□ □□ □□□ □□□□□.
- C. WinRM□ □□ □□ □□ □□ □□ □□□ □□□□□□.
- D. Windows □□□ □□: □□□□ □□ □□□□ □□ □□ □□.
- E. □□ □ □□□ □□ □□□ □□□□□□.
- F. □□ □□□□□ □□□□ □□ □□□ □□□□ □□□□□.

**Answer: A,B,C (LEAVE A REPLY)**

□□:

<https://support.auvik.com/hc/en-us/articles/204424994-How-to-enable-WinRM-with-domain-controller-Group-Policy-for-WMI-monitoring>

**NEW QUESTION: 121**

Windows 10□ □□□□ Computer1□□□ □□□□ □□□□. Computer1□ IP □□□  
10.10.1.200□□ □□□ □□□□ 255.255.255.0□□□.  
□□ □□□ □□ Computer1□□ □□□ □□□ □□□□□.

# Manual proxy setup

Use a proxy server for Ethernet or Wi-Fi connections. These settings don't apply to VPN connections.

Use a proxy server

On

Address

http://proxy.contoso.com

Port

8080

Use the proxy server except for addresses that start with the following entries. Use semicolons (;) to separate entries.

\*.contoso.com;  
\*.microsoft.com;192.168.1.25;\*.azure.com

Don't use the proxy server for local (intranet) addresses

Save



□□□□ □□□ □□□□ □□□□ □□□ □□□ □□□□ □ □□□ □□□□ □□□ □□□□  
□□.  
□□: □ □□□ □□□ 1□□ □□□ □□□□.

Connection attempts to www.contoso.com will [answer choice].

- bypass the proxy only when using Microsoft Edge
- use the proxy only when using Microsoft Edge
- bypass the proxy for all applications
- use the proxy for all applications

If Computer1 attempts to connect to [answer choice] from Microsoft Edge, the proxy will be bypassed.

- https://10.10.0.100
- https://store.microsoft.com
- ftp://192.168.1.10

Answer:

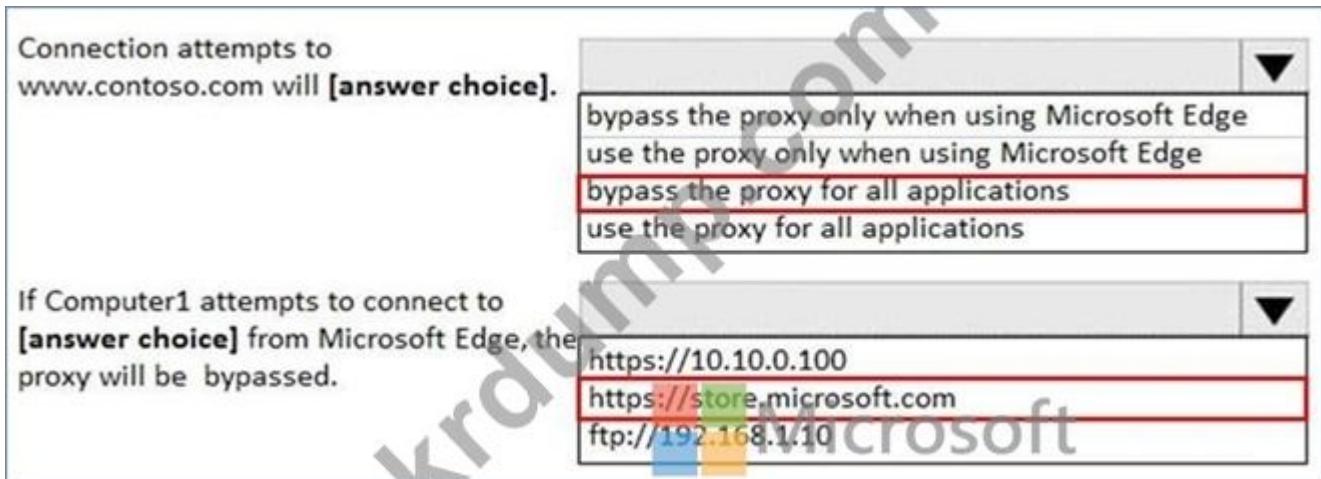

□□:

□□:

<https://www.howtogeek.com/tips/how-to-set-your-proxy-settings-in-windows-8.1/>

**MD-100** □□ □□□ □□□□□ □□ DumpTop □□ □□□□ □□□ MD-100 □□!  
 DumpTop □ □□ **MD-100** □□ □□□ □□□□□□, DumpTop MD-100 □□ □□□ □□□  
 □□□□□ □□□ □□□□□□□□. □□□□ □□□ □□□□ □□ DumpTop MD-100 □□□  
 □□□□□. <https://www.dumptop.com/Microsoft/MD-100-dump.html> (379 Q&As Dumps,  
**30%OFF Special Discount: KrDump**)

**NEW QUESTION: 122**

Windows 10 □ □□□□ Computer1 □□□ □□□□ □□□□.  
 □□□□□ □□ □□□ □□ □□□□ □□□□□ UAC(□□□□ □□ □□□) □ □□□□ □□□.  
 □□ □□□ □□□□ □□□?  
 A. □□ □□□ □ □□□ □□□ □□  
 B. □□□□ □□□ □□ □□□ □□  
 C. □□ □□ □□ □□□□ □□ □□  
 D. □□ □□ □□ □□□□ □□□ □□ □□

**Answer: (SHOW ANSWER)**

□□:

<https://docs.microsoft.com/en-us/windows/security/identity-protection/user-account-control/user-account-control-security-policy-settings>

**NEW QUESTION: 123**

Windows 10 □ □□□□ □□□□ □□□□. □□□□ □□ □□□ □□□□. □□□□ □□□□  
 □ □□□ □□□□ □□□□ □ □□□□□.  
 □□ □□ □□□ □□□□□ □□□□ □□□□ □□□.  
 \* □□ User1 □□ □□ □□□□□□.  
 \* □□□ □ App1.exe □□ □□ □□□□□ □□□□□.



**NEW QUESTION: 124**

□□: □ □□□ □□□ □□□□□ □□□□ □□□ □□ □ □□□□□. □□□□ □ □□□□ □ □□ □□□ □□□ □ □□ □□□ □□□□ □□□□ □□□□. □□ □□ □□□□ □ □□□ □ □□ □□□□ □□ □ □□□ □□ □ □□□ □□ □□ □□□□ □□□ □□□□ □□ □ □□□□. □ □□□ □□□ □□ □□□ □□ □□□□ □□□ □ □□□□. □□□□□ □□□ □□□ □□ □□□ □□□□ □□□□. □□□□□ Windows 8.1□ □□□□ Computer1 □□□ □□□□ □□□□. Computer1□□ Windows 10□ □□□□ □□ □□□□. Computer1□□ Windows 10 □□ □□□□□□ □□□□ □□□. □□ □□: Windows 10 □□ □□□□ MDT(Microsoft Deployment Toolkit) □□ □□□ □□□□ □. □□ □□□ □□ □□ Computer1□□ MDT □□ □□□□ □□□□□. □□□ □□□ □□□□□?

- A. □
- B. □□□

**Answer: (SHOW ANSWER)**

□□

□□/□□:

<https://docs.microsoft.com/en-us/windows/deployment/deploy-windows-mdt/upgrade-to-windows-10-with-the-microsoft-deployment-toolkit>

**NEW QUESTION: 125**

Windows 10□ □□□□ □□ □□□□ BitLocker □□□□ □□□(BitLocker)□ □□□□ □□□ □ □□□□. WinRE(Windows □□ □□)□□ □□□□ □□□□□. □□□ □□□□□ □□□□ □□□ □□□. □□□ □□□□□□□□?

- A. cipher.exe□ □□□□ /rekey □□□□□ □□□□□.
- B. cipher.exe□ □□□□ /adduser □□□□□ □□□□□.
- C. manange-bde.exe□ □□□□ -off □□□□□ □□□□□.
- D. manage-bde.exe□ □□□□ -unlock □□□□□ □□□□□.

**Answer: D (LEAVE A REPLY)**

□□

<https://www.repairwin.com/how-to-disable-bitlocker-in-windows-recovery-environment-winre/>

**NEW QUESTION: 126**

□□: □ □□□ □□□ □□□□□ □□□□ □□□ □□ □ □□□□□. □□□□ □ □□□□ □ □□ □□□ □□□ □ □□ □□□ □□□□ □□□□ □□□□. □□ □□ □□□□ □ □□□ □ □□ □□□□ □□ □ □□□ □□ □□ □□□□ □□□ □□□□ □□ □ □□□□.

□ □□□ □□□ □□ □□□ □□ □□□□ □□□ □ □□□□. □□□□□ □□□ □□□ □□ □□□ □□□□ □□□□.

User1□□□ □□□□□□ Windows 10□ □□□□ Computer1□□□ □□□□ □□□□. Computer1□ contoso.com□□□ Azure AD(Azure Active Directory) □□□□ □□□□ □□□□. User1□ user1@contoso.com□ □□□□ Computer1□ contoso.com□ □□□□□□. Computer1□□ Folder1□□□ □□□ □□□□. Folder1□ C □□□□□ □□□ Share1□□ □ □□□□. Share1□□ □□ □□ □□□ □□□ □□□□.

Group	Share permission
Everyone	Full control
AzureAD\user1@contoso.com	Owner

User2□□ □□□□□□ Windows 10□ □□□□ Computer2□□ □□□□ □□□□. User2□ user2@contoso.com□ □□□□ Computer2□ contoso.com□ □□□□□□. User2□ Share1□ □□□□□□ □□□□ "□□□□ □□ □□ □□□ □□□□ □□□□."□□ □ □□□□ □□□□□□. User2□ Share1□ □□□ □ □□□ □□□□ □□□□. □□□: Azure AD□□ User1 □ User2□ □□□□ Group1□□□□ □□□ □□□□. Group1□ Folder1□ □□ □□ □□□ □□□ □□□□□□. □□□ □□□ □□□□□□?

A. □

B. □□□

Answer: A ([LEAVE A REPLY](#))

□□

□□:

<https://docs.microsoft.com/en-us/previous-versions/windows/it-pro/windows-server-2008-R2-and-2008/cc75417>

### NEW QUESTION: 127

Windows 10□ □□□□ Computer1□□□ □□ □□ □□□□ □□□□. Computer1□□ □□ □ □□□ □□□ □□□□.

Name	Member of
User1	Users
User2	Guests
User3	Users, Administrators
User4	Users, Guests
Administrator	Administrators

User3, User4 □ Administrator□ Computer1□□ □□□ □ □□□□□□□□. User1□ User2□ Computer1□ □□□□ □□ □□□□.

Computer1□ □□ □□□ □□□□ □□□□. Computer1□ □□□□ □□□□□□□□.

MMC □□□ RsoP(□□ □□ □□) □□□□ □□□□□□.

□□ □□□□ Computer1□ □□□□ □ □□□□□?

- A. □□□ 1, □□□ 3 □ □□□ 4□
- B. □□□ □□
- C. □□□1, □□□2, □□□3, □□□4, □□□
- D. □□□ 3, □□□ 4 □ □□□ □□

Answer: ([SHOW ANSWER](#))

□□

□□□ □□□: □□□ □□ □□ □□□ □(□□□ □□□□□ □□□ □ □□ □□) □□ □□□ □□□□ □□□ □□ □□□ □□□□ Windows □□□□ □□□□ □ □□□ □□□ □□□□ □.

□□□ □□□ □□ □□□ □□□ □□□ □□□ □ □□□□ □□ □□□ □ □□□ □□□□□ □□□ □ □□ □□□□ □□□□ □□ □□□□ □ □□□□.

□□:

<https://docs.microsoft.com/en-us/windows/security/threat-protection/security-policy-settings/interactive-logon-n>

**NEW QUESTION: 128**

□□: □ □□□ □□□ □□□□□ □□□□ □□□ □□ □ □□□□□. □□□□ □ □□□□ □ □□ □□□ □□□ □ □□ □□□ □□□□ □□□□ □□□□. □□ □□ □□□□ □ □□□ □ □□ □□□□ □□ □ □□□ □□ □ □□□ □□ □□ □□□□ □□ □ □□□□ □□ □ □□□□.

□ □□□ □□□ □□ □□□ □□ □□□□ □□□ □ □□□□. □□□□□ D:\Scripts□□ □□□ □□□□. D:\Scripts□□ □□ PowerShell □□□□□ □□□□ □□□□.

□□□□□ □□ □□ □□□ □□□□ □□ PowerShell □□□□□ □□□ □ □□□ □□□□ □□□. □□□□ PowerShell □□ □□ □□□□□ □□□.

□□□: PowerShell□□ \$env:Path += ";d:\scripts"□ □□□□□.

□□□ □□□ □□□□□?

A. □

B. □□□

Answer: A ([LEAVE A REPLY](#))

□□:

[https://docs.microsoft.com/en-us/powershell/module/microsoft.powershell.core/about/about\\_environment\\_variables?view=powershell-7](https://docs.microsoft.com/en-us/powershell/module/microsoft.powershell.core/about/about_environment_variables?view=powershell-7)

**NEW QUESTION: 129**

□□□ □□□□ □□□□ □□□ □□□□□ □□□□. □□□□□□□ Windows□ □□□□ 20□ □ □□□□ □□□□ □□□□.

10. □□□□ □□ □□□ □□□□. □□□□□ □□ □□□□ □□ □□□ □□ □□□ □□□. □□□□ □□□□ □□□ □□□□□□.

□□□□□ □□□□ □□□□ □□ □□□□ □□□□□ □□□□ □□□□ □□□.

□□□□□ □□□ □□□□ □□□?

- A. VAMT(□□ □□ □□ □□ □□)
- B. □ □□ □□□(KMS)
- C. Active Directory □□ □□□
- D. Get-WindowsDeveloperLicense cmdlet

Answer: B ([LEAVE A REPLY](#))

□□

□□:

<https://docs.microsoft.com/en-us/windows/deployment/volume-activation/activate-using-key-management-servic>

**NEW QUESTION: 130**

Windows 10□□ 20□□□□ □ □□□□ □□□□□.

□□□ □□□□ □□□ □□□ □□ □□ □ □□□ □□□ □□□□ □□□□□.

□□ □□□ □□□□ □□ □ □□ □□□ □□□□□? □ □□□ □□□□ □□□ □□□□□.

□□: □ □□□ □□□ 1□□ □□□ □□□□.

- A. □□ □□□ □□ □□ □□□ □□□□□.
- B. □□ □□□ □□ □□ □□□ □□□□□.
- C. □□□□ □□□ □□□□□□.
- D. □□ □□□ □□ □□ □□ □□□ □□□□□.
- E. Android □□□ □□□□ □□□□□□.
- F. □□□ □□□□ Windows Hello □□□ □□□□□.

Answer: B,E ([LEAVE A REPLY](#))

<https://support.microsoft.com/en-us/help/4028111/windows-lock-your-windows-10-pc-automatically-when-you-step-away-from>

**NEW QUESTION: 131**

Windows 10□ □□□□ □□□□ □□□□. □□□□ □□ □□□ □□□□. □□□□ □□□□

□ □□□ □□□□ □□□□ □ □□□□□.

□□ □□ □□□ □□□□□ □□□□ □□□□ □□□.

□□ User1□ □□ □□□□□□.

□□□□ □ App1.exe□□ □□ □□□□□ □□□□□.

□ □□ □□□ □□□□□ □□□ □□□□ □□□? □□□□□ □□ □□□□ □□□ □□□ □

□□□□□.

□□: □ □□□ □□□ 1□□ □□□ □□□□.



**Answer:**

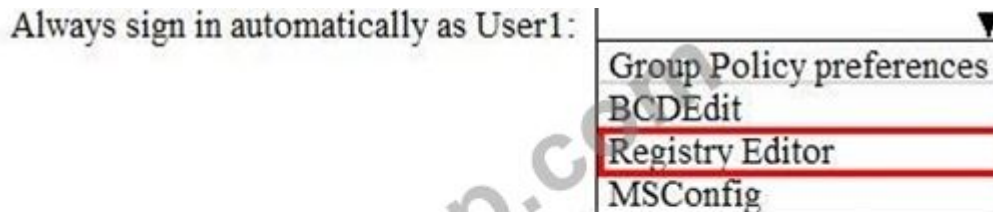

□□:

<http://www.itexpertmag.com/server/complete-manageability-at-no-extra-cost>

**NEW QUESTION: 132**

□□□□□ Active Directory □□□□ □□□□. □□□□□ Windows 10 □ □□□□ □□□□ □ □□□ □□□□.

Mia Hamm□□□ □□□□ Computer1□□□□ □□□□ □□□ □□□□. Mia Hamm□

Computer1□ □□□□ □ □□□□□ □□□ □□□□ □ □□□ □□□□ □□□□ □□□□ □□□□ □□□□.

Computer1□□ ipconfig □□□ □□□□ □□ □□□ □□□□.

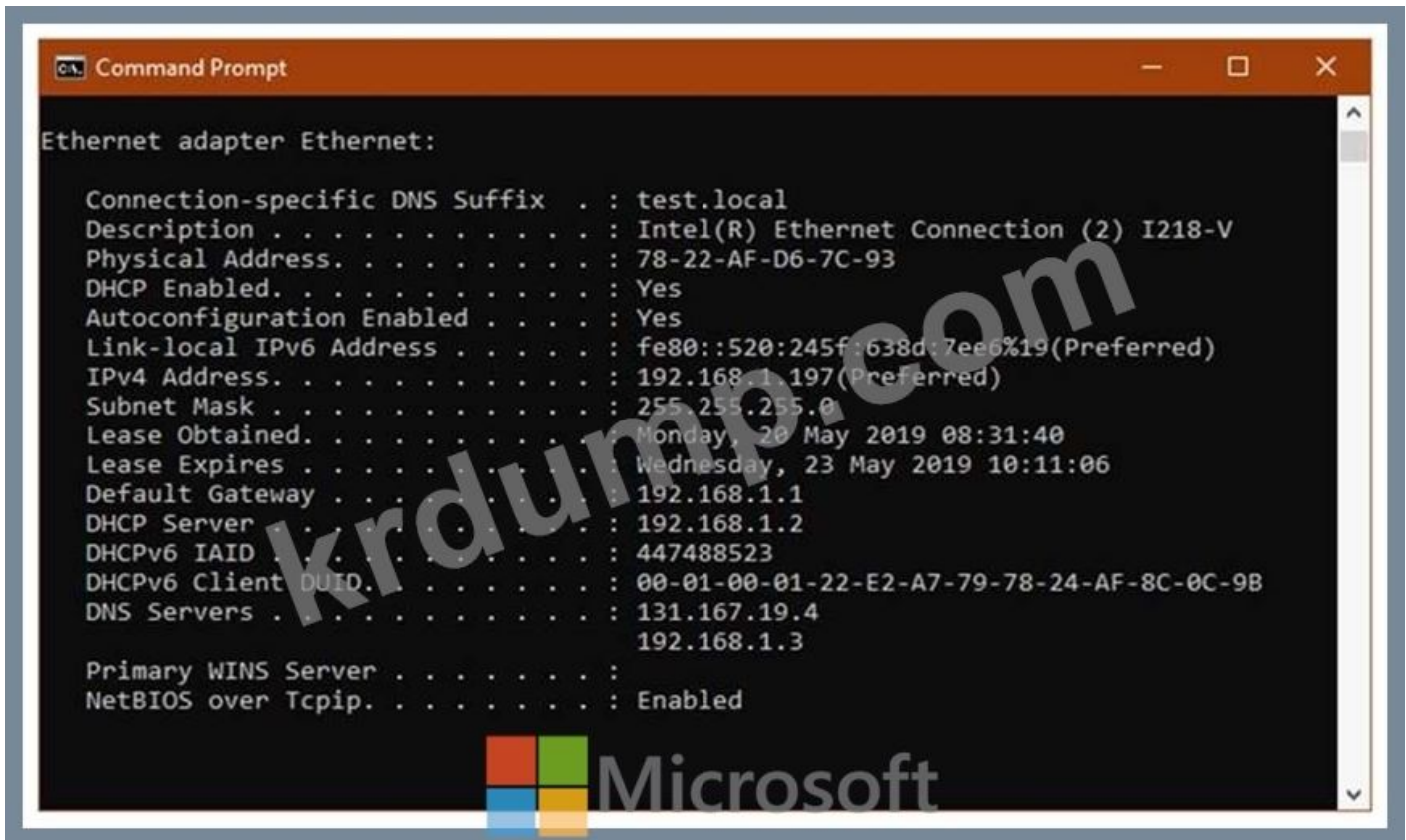

ping Computer1

Computer1

ping Computer1



Answer:

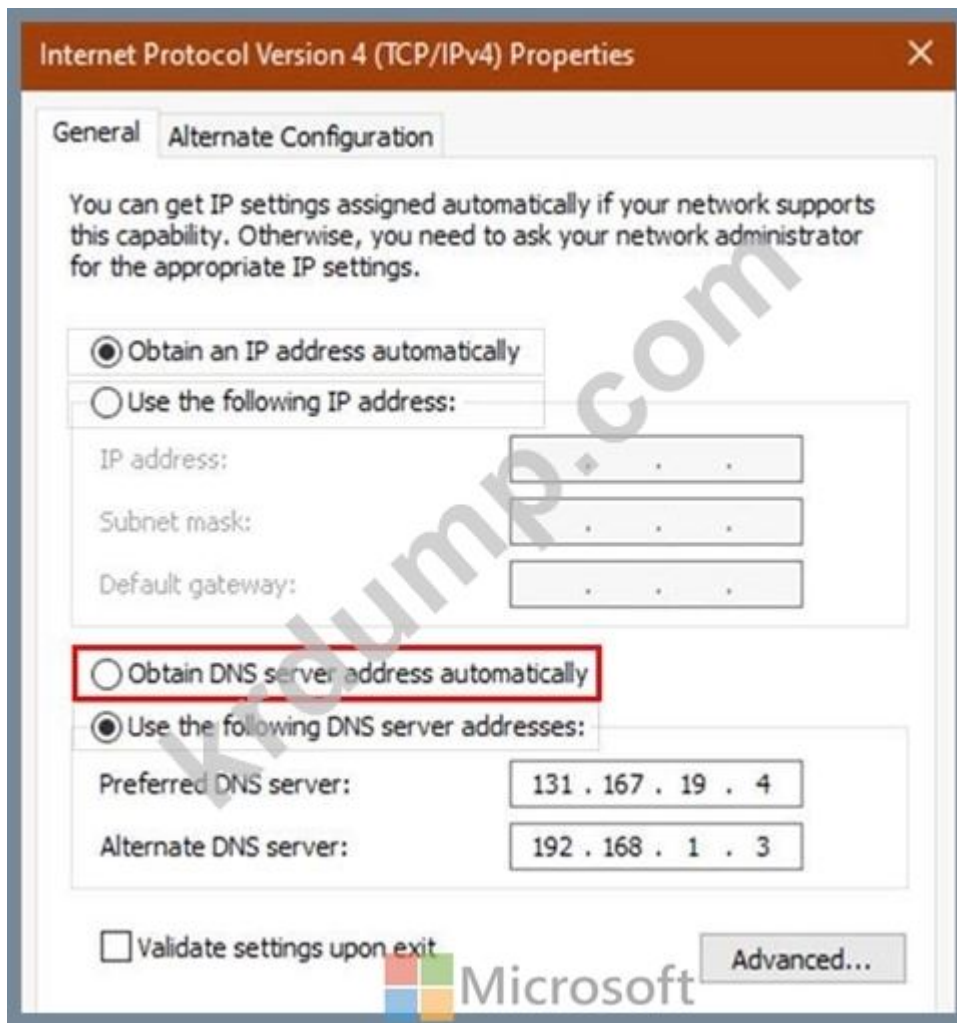

**NEW QUESTION: 133**

□□□□ □□□ □□□□ □□□□ □□□ □□□ □□□□ □ □□□ □□□□ □□ □□□□□□  
□.

```

.....
| Device State |
.....
AzureAdJoined : YES
EnterpriseJoined : NO
DeviceId : 9779e134-8054-482b-8922-f3b1d1bf3b98
Thumbprint : 7463D0D1A8570055738E486AD09A3A12E94F49AD
KeyContainerId : 847ec2a4-cb0f-48e8-ae1e-e25b10492e7c
KeyProvider : Microsoft Software Key Storage Provider
TypeProtected : NO
KeySignText : MUST Run elevated to test.
Idp : login.windows.net
TenantId : 2f01a8b6-747b-4303-9797-30aff86e10da
TenantName : Tailspin Toys
AuthCodeUrl : https://login.microsoftonline.com/2f01a8b6-747b-4303-9797-30aff86e10da/oauth2/authorize
AccessTokensUrl : https://login.microsoftonline.com/2f01a8b6-747b-4303-9797-30aff86e10da/oauth2/token
MdmUrl : https://enrollment.manage.microsoft.com/enrollmentserver/recovery.9FC
MdmTwaUrl : https://portal.manage.microsoft.com/FormsOfDisplay.aspx
MdmComplianceUrl : https://portal.manage.microsoft.com/portal/Action-Compliance
SettingsUrl :
JoinSrvVersion : 1.0
JoinSrvId : urn:ms-ds:enterprise-registration.windows.net
KeySrvVersion : 1.0
KeySrvUrl : https://enterprise-registration.windows.net/EnrollmentServer/key/
KeySrvId : urn:ms-ds:enterprise-registration.windows.net
WebAuthN3SrvVersion : 1.0
WebAuthN3SrvUrl : https://enterprise-registration.windows.net/webauthn/2f01a8b6-747b-4303-9797-30aff86e10da/
WebAuthN3SrvId : urn:ms-ds:enterprise-registration.windows.net
DeviceManagementSrvVersion : 1.0
DeviceManagementSrvUrl : https://enterprise-registration.windows.net/manage/2f01a8b6-747b-4303-9797-30aff86e10da/
.....
| Device State |
.....
TypeSet : YES
MgcKeyId : (E8AA84EB-5500-4CK4-9971-6048488F72FA)
CanReset : DestructiveOnly
WorkplaceJoined : NO
WanDefaultId : YES
WanDefaultAuthority : organisations
WanDefaultId : https://login.microsoft.com
WanDefaultGUID : (814889C8-A)48-4947-9171-64D735DA8520) (AzureAd)
AzureAdPri : YES
AzureAdPriAuthority : https://login.microsoftonline.com/2f01a8b6-747b-4303-9797-30aff86e10da
EnterprisePri : NO
EnterprisePriAuthority :

```

□□: □ □□□ □□□ 1□□ □□□ □□□□.

Microsoft Edge is configured by using [answer choice].

<input type="checkbox"/> a Group Policy object (GPO) <input type="checkbox"/> Microsoft Intune <input checked="" type="checkbox"/> the Internet Explorer Administration (IEAK)
--

The computer is [answer choice].

<input type="checkbox"/> enrolled in Microsoft Intune <input type="checkbox"/> managed by using Microsoft System Center Configuration Manager <input checked="" type="checkbox"/> joined to an on-premises Active Directory domain
--

Answer:

Microsoft Edge is configured by using [answer choice].

a Group Policy object (GPO)  
 Microsoft Intune  
 the Internet Explorer Administration (IEAK)

The computer is [answer choice].

enrolled in Microsoft Intune  
 managed by using Microsoft System Center Configuration Manager  
 joined to an on-premises Active Directory domain

NEW QUESTION: 134

MDT(Microsoft Deployment Toolkit) Windows 10

1,000

Hyper-V

100

A. B. C. D. E.

A. B. C. D. E.

A. B. C. D. E.

A. B. C. D. E.

A. B. C. D. E.

A. B. C. D. E.

Answer: A,E (LEAVE A REPLY)

Windows WCD(GUI DISM) Unattend.xml / Windows

https://docs.microsoft.com/en-us/windows/deployment/depoy-windows-mdt/create-a-windows-10-reference-im

NEW QUESTION: 135

Windows 10

Name	Member of
Administrator	Administrators
User1	Administrators
User2	Users
User3	Users

User1 □ User2□ □□□□ □□ □□ □□□ □□□□ □□□.

□□ □□: □□ □□□ □□□□ □□□ □□□ □□ □□ □□ □□□□□□. □□ □□□□

□□ gpupdate.exe/Target:usercommand□ □□□□□.

□□□ □□□ □□□□□?

A. □□□

B. □

Answer: A ([LEAVE A REPLY](#))

**NEW QUESTION: 136**

□□□□□ Active Directory □□□□ □□□□. □□□□□ Windows 10□ □□□□ Computer1, Computer2 □ Computer3□□□ □ □□ □□□□ □□□□ □□□□. □□□□ □□□ □□□□ □ □□ □□□□□ □□□□ □□□□.

Computer1□ Windows Defender □□□□□ □□ □□ □□□ □□ □ □□ □□ □□□ □□□ □□□ □.

Name	Endpoint 1	Endpoint 2	Authentication mode
Rule1	Any	Any	Require inbound and request outbound

Computer2□ Windows Defender □□□□□ □□ □□ □□□ □□ □ □□ □□ □□□ □□□ □□□ □.

Name	Endpoint 1	Endpoint 2	Authentication mode
Rule1	Any	Any	Do not authenticate

Computer3□ Windows Defender □□□□□ □□ □□ □□□ □□ □ □□ □□ □□□ □□□ □□□ □.

Name	Endpoint 1	Endpoint 2	Authentication mode
Rule1	Any	Any	Require inbound and request outbound

□□ □□ □□ □□□ □□□□□ □□□(Kerberos VS) □□ □□□ □□□□□ □□□□□.

□□ □ □□ □□ □□ □□ □□□ □□ □□□□□. □□□ □□□ □□□□ □□□□□.

□□: □ □□□ □□□ 1□□ □□□ □□□□□.

Statements	Yes	No
If Computer1 initiates communication to Computer2, network traffic will be encrypted.	<input type="radio"/>	<input type="radio"/>
Computer2 can establish communications to Computer3.	<input type="radio"/>	<input type="radio"/>
If Computer3 initiates communication to Computer1, network traffic will be encrypted.	<input type="radio"/>	<input type="radio"/>

Answer:

Statements	Yes	No
If Computer1 initiates communication to Computer2, network traffic will be encrypted.	<input type="radio"/>	<input checked="" type="radio"/>
Computer2 can establish communications to Computer3.	<input type="radio"/>	<input checked="" type="radio"/>
If Computer3 initiates communication to Computer1, network traffic will be encrypted.	<input checked="" type="radio"/>	<input type="radio"/>

:

<https://docs.microsoft.com/en-us/windows/security/threat-protection/windows-firewall/create-an-authentication-request-rule>

**MD-100**     DumpTop    MD-100 !  
 DumpTop  **MD-100**  , DumpTop MD-100   .   DumpTop MD-100 . <https://www.dumptop.com/Microsoft/MD-100-dump.html> (379 Q&As Dumps,  
**30%OFF Special Discount: KrDump**)

**NEW QUESTION: 137**

Active Directory  .

Name	Member of
User1	Group1
User2	Group1, Group2
User3	Group2

Windows 10  Computer1    . Computer1  
   Folder1

\* User2:

\* Group1:

\* Group2:

Folder1  Share1\$  . Share1\$

\* :

\*   : Enabled

□□ □ □□ □□ □□ □□□ □□ □□□□□. □□□ □□□ □□□□ □□□□□.  
□□: □ □□□ □□□ 1□□ □□□ □□□□.

**Statements**

**Yes**     **No**

User1 can list files in \\Computer1\Share1\$.

User2 can list files in \\Computer1\Share1\$.

If User3 connects to \\Computer1 from File Explorer, Share1\$ will be visible.

**Answer:**

Statements	Yes	No
User1 can list files in \\Computer1\Share1\$.	<input checked="" type="radio"/>	<input type="radio"/>
User2 can list files in \\Computer1\Share1\$.	<input type="radio"/>	<input checked="" type="radio"/>
If User3 connects to \\Computer1 from File Explorer, Share1\$ will be visible.	<input type="radio"/>	<input checked="" type="radio"/>

□□:

□□:

<https://www.varonis.com/blog/ntfs-permissions-vs-share/>

<http://www.ntfs.com/ntfs-permissions-file-advanced.htm>

<https://docs.microsoft.com/en-us/windows-server/storage/dfs-namespaces/enable-access-based-enumeration-on-a-namespace>

**NEW QUESTION: 138**

Windows 10 □ □□□□ Computer1 □□□ □□□□ □□□□. Computer1 □ □□ □□□ □□□ □.

Computer1 □□ □□ □□ □□□ □□ □□□□ □□□□□.

Name	Member of
User1	Group1, Group2
User2	Group1

□□ □□ □□ □□ □□□ □□ Folder1 □□□ □□□ □□□□.

Principal	Access	Inheritance	Applies to
Group2	Deny Write	None	This folder, subfolders, and files
Group1	Allow Full control	None	This folder, subfolders, and files
Administrators	Allow Full control	None	This folder, subfolders, and files

Folder1 □ File1.txt □□ □□□ □□□ Group2 □ File1.txt □□ □□ □□□ □□□□□.

□□ □ □□ □□ □□ □□□ □□ □□□□□□. □□□ □□□ □□□□ □□□□□.

□□: □ □□□ □□□ 1□□ □□□ □□□□.

**Statements**



**Yes**

**No**

User1 can create a new file in Folder1

User1 can save changes to File1.txt

User2 can view the content of File1.txt

**Answer:**

**Statements**

**Yes**

**No**

User1 can create a new file in Folder1

User1 can save changes to File1.txt

User2 can view the content of File1.txt

□□

**Statements**

**Yes**

**No**

User1 can create a new file in Folder1

User1 can save changes to File1.txt

User2 can view the content of File1.txt

□□:

<https://www.dell.com/support/article/za/en/zadhs1/sln156352/understanding-file-and-folder-permissions-in-wind>

**NEW QUESTION: 139**

Windows 10 ☐ ☐☐☐☐ Computer1☐☐☐ ☐☐☐☐ ☐☐☐☐.  
Computer1☐☐ ☐☐ ☐☐☐ ☐☐ VPN ☐☐☐ ☐☐☐☐.

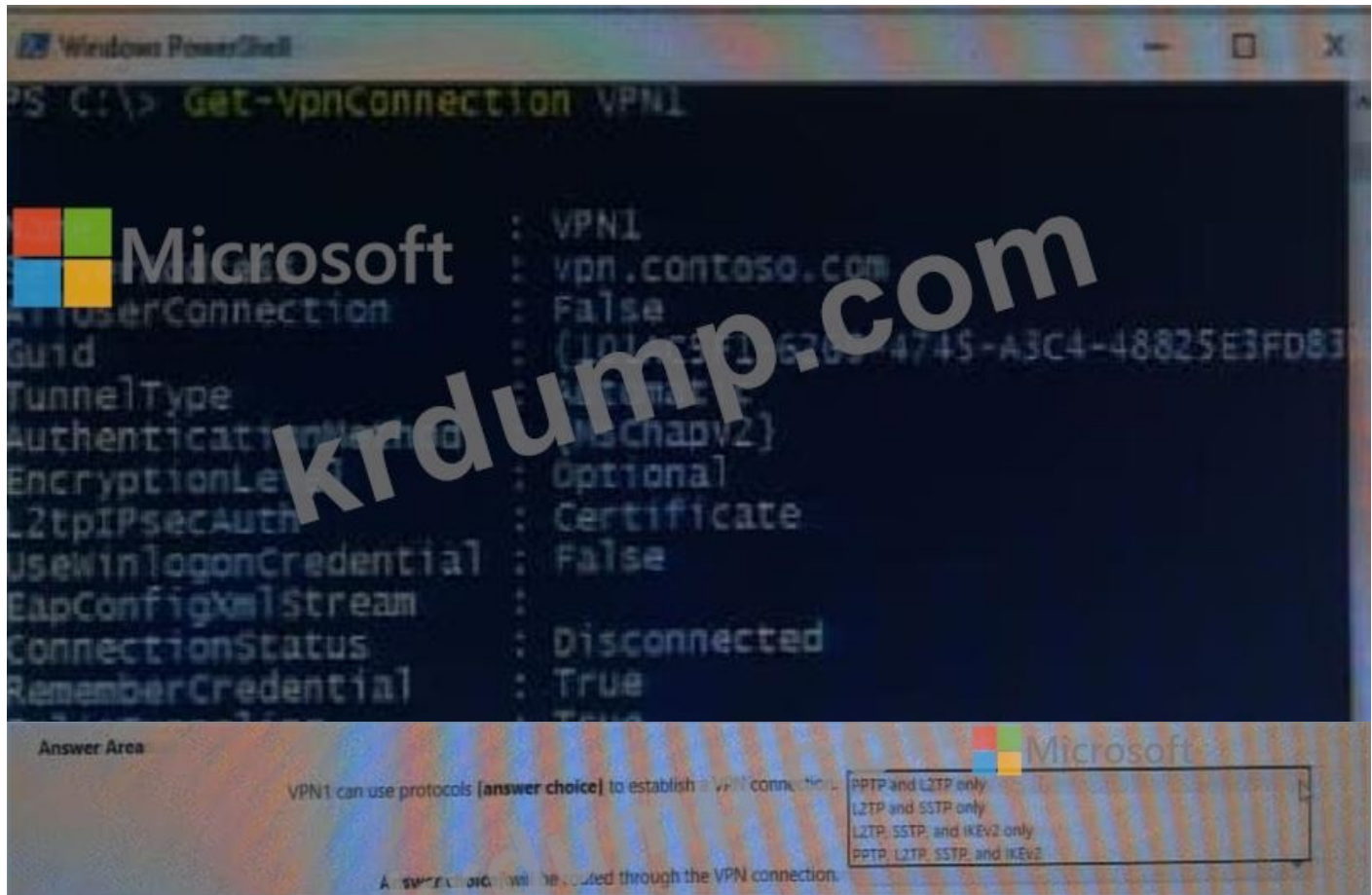

**Answer:**

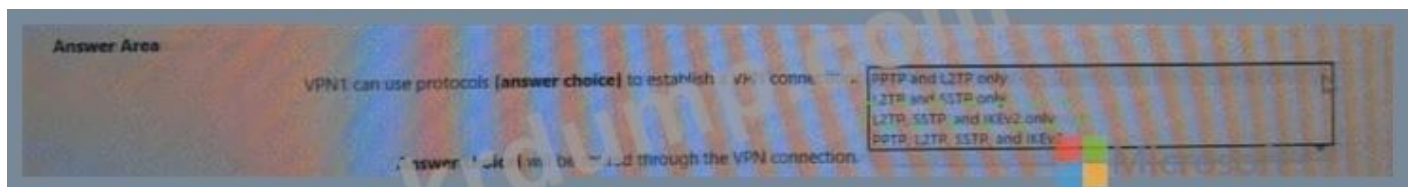

**NEW QUESTION: 140**

☐☐☐☐☐ contoso.com☐☐☐ Active Directory ☐☐☐☐ ☐☐☐☐. ☐☐☐☐☐ Windows 10☐ ☐☐☐☐ ☐☐☐☐ ☐☐☐☐ Computer1 ☐ Computer2☐☐ ☐ ☐☐☐☐☐ ☐☐☐☐☐☐☐.  
Computer1☐☐ Subscription1 ☐☐☐ ☐☐☐☐ ☐☐ Computer2☐ ☐☐☐☐☐☐☐☐☐☐☐☐☐☐☐☐☐.  
(Subscription1 ☐☐ ☐☐☐☐☐☐.)

Create Custom View

Filter XML

Logged: Any time

Event level:  Critical  Warning  Verbose  
 Error  Information

By log Event logs: Application, Security, Setup

By source Event sources:

Includes/Excludes Event IDs: Enter ID numbers and/or ID ranges separated by commas. To exclude criteria, type a minus sign first. For example 1,3,5-99,-76

<All Event IDs>

Task category:

Keywords:

User: <All Users>

Computer(s): <All Computers>

Clear

OK Cancel

Subscription1□ □□□ □□□□ □□ □□□ □□□□□ □□□□□.

Computer1□□ View1 □□□ □□□ □□ View1□□□ □□□ □□ □□□ □□□□. (□□1 □ □ □□□□.)



Statements	Yes	No
If a critical event is added to the system log on Computer2, the event will be visible in View1.	<input type="radio"/>	<input checked="" type="radio"/>
If a warning event is added to the setup log on Computer1, the event will be visible in View1.	<input type="radio"/>	<input checked="" type="radio"/>
If an information event is added to the application log on Computer2, the event will be forwarded to Computer1	<input checked="" type="radio"/>	<input type="radio"/>

**NEW QUESTION: 141**

Windows 10 is connected to a network. The network is connected to the Internet. The network is connected to Microsoft Azure Active Directory (Azure AD).

The network is connected to the Internet. The network is connected to Microsoft Azure Active Directory (Azure AD).

Windows 10 is connected to a network. The network is connected to the Internet. The network is connected to Microsoft Azure Active Directory (Azure AD).

Windows 10 is connected to a network. The network is connected to the Internet. The network is connected to Microsoft Azure Active Directory (Azure AD).

Windows 10 is connected to a network. The network is connected to the Internet. The network is connected to Microsoft Azure Active Directory (Azure AD).

Windows 10 is connected to a network. The network is connected to the Internet. The network is connected to Microsoft Azure Active Directory (Azure AD).

Windows 10 is connected to a network. The network is connected to the Internet. The network is connected to Microsoft Azure Active Directory (Azure AD).

Windows 10 is connected to a network. The network is connected to the Internet. The network is connected to Microsoft Azure Active Directory (Azure AD).

Windows Update technology to use:

- Windows Server Update Services (WSUS)
- Microsoft System Center Configuration Manager
- Windows Update for Business

Manage the configuration by using:

- A Group Policy object (GPO)
- Microsoft System Center Configuration Manager
- Microsoft Intune

Manage the traffic by using:

- Delivery Optimization
- BranchCache
- Peer cache

**Answer:**

Windows Update technology to use:

- Windows Server Update Services (WSUS)
- Microsoft System Center Configuration Manager
- Windows Update for Business

Manage the configuration by using:

- A Group Policy object (GPO)
- Microsoft System Center Configuration Manager
- Microsoft Intune

Manage the traffic by using:

- Delivery Optimization
- BranchCache
- Peer cache

□□:

<https://docs.microsoft.com/en-us/windows/deployment/update/waas-optimize-windows-10-updates>

<https://docs.microsoft.com/en-us/windows/deployment/update/waas-delivery-optimization>

### NEW QUESTION: 142

Windows 10 □□□□ Computer1□□□ □□□□ □□□□. Computer1□ □□ □□□ □□□ □.

Computer1□□ □□ □□ □□□ □□ □□□□ □□□□□.

Name	Member of
User1	Group1, Group2
User2	Group1

□□ □□ □□ □□ □□□ □□ Folder1□□□ □□□ □□□□.

Principal	Access	Inherited from	Applies to
Group2	Deny Write	None	This folder, subfolders, and files
Group1	Allow Full control	None	This folder, subfolders, and files
Administrators	Allow Full control	None	This folder, subfolders, and files

Folder1□ File1.txt□□ □□□ □□□ Group2□ File1.txt□ □□ □□ □□□ □□□□□.

□□ □ □□ □□ □□ □□ □□ □□□□□□. □□□ □□□ □□□□ □□□□□□.

□□: □ □□□ □□□ 1□□ □□□ □□□□□.

**Statements**

**Yes**

**No**

User1 can create a new file in Folder1

User1 can save changes to File1.txt

User2 can view the content of File1.txt

**Answer:**

Statements	Yes	No
User1 can create a new file in Folder1	<input checked="" type="radio"/>	<input type="radio"/>
User1 can save changes to File1.txt	<input checked="" type="radio"/>	<input type="radio"/>
User2 can view the content of File1.txt	<input checked="" type="radio"/>	<input type="radio"/>

□□:

<https://www.dell.com/support/article/za/en/zadhs1/sln156352/understanding-file-and-folder-permissions-in-windows?lang=en>

**NEW QUESTION: 143**

□□□□□ Active Directory □□□□ □□□□. □□□□ Group1□□□ □□□ □□□□.  
□□□□ □□ □□□□ Windows 10□ □□□□□□. □ □□□□□ □□ NTFS □□□ □□□ C:  
\Documents□□ □□□ □□□□.  
□ □□□□ C:\Documents\Templates□□ □□□ □□□□□□□□□□□□□□□□□  
NTFS □□□  
□□□□ □□□ .  
Templates □□□□ NTFS □□□ □□□ □□□□ □□□? □□□□□□ □□ □□□□ □□□ □  
□□ □□□□□□□.  
□□: □ □□□ □□□ 1□□ □□□ □□□□□.

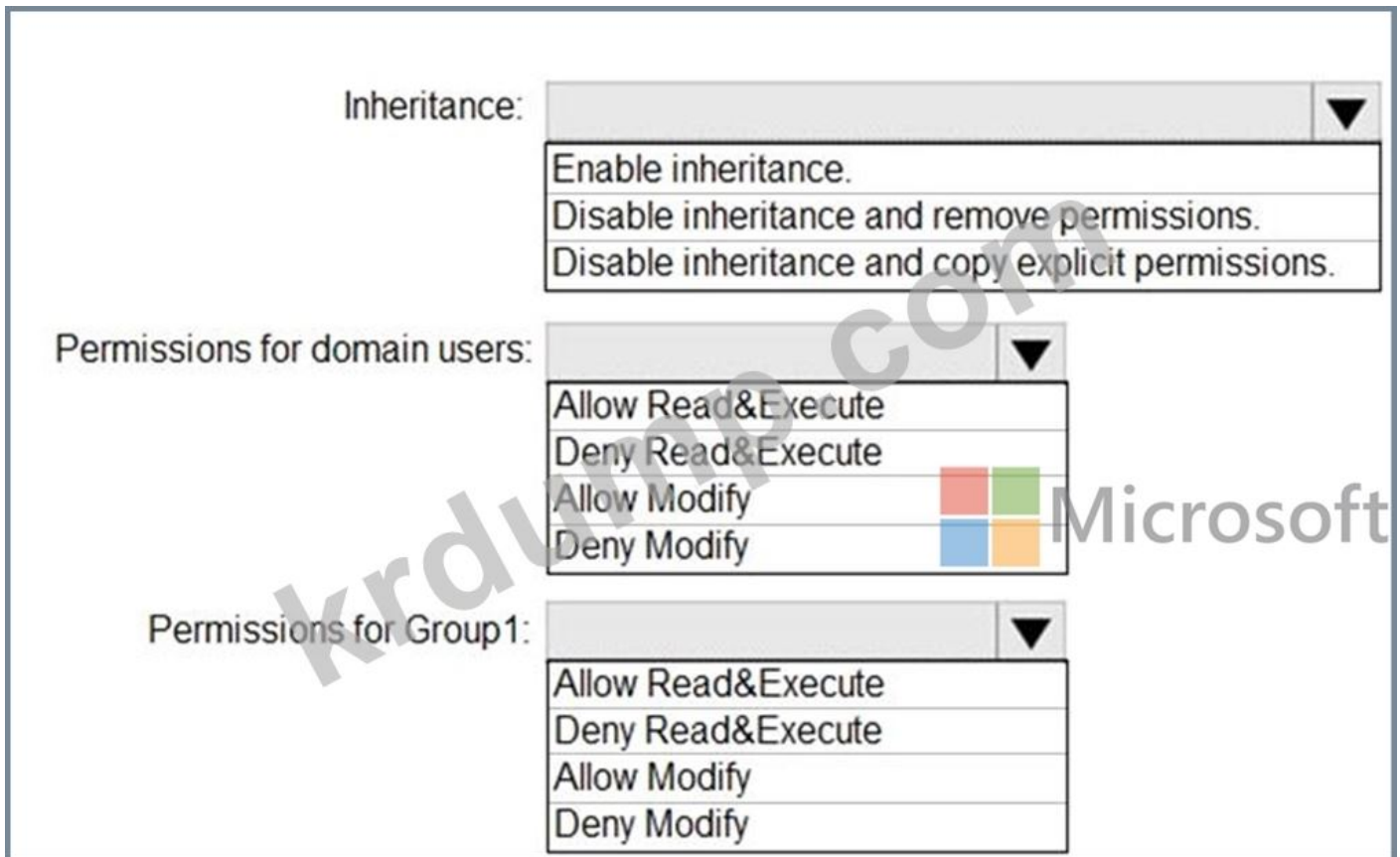

**Answer:**

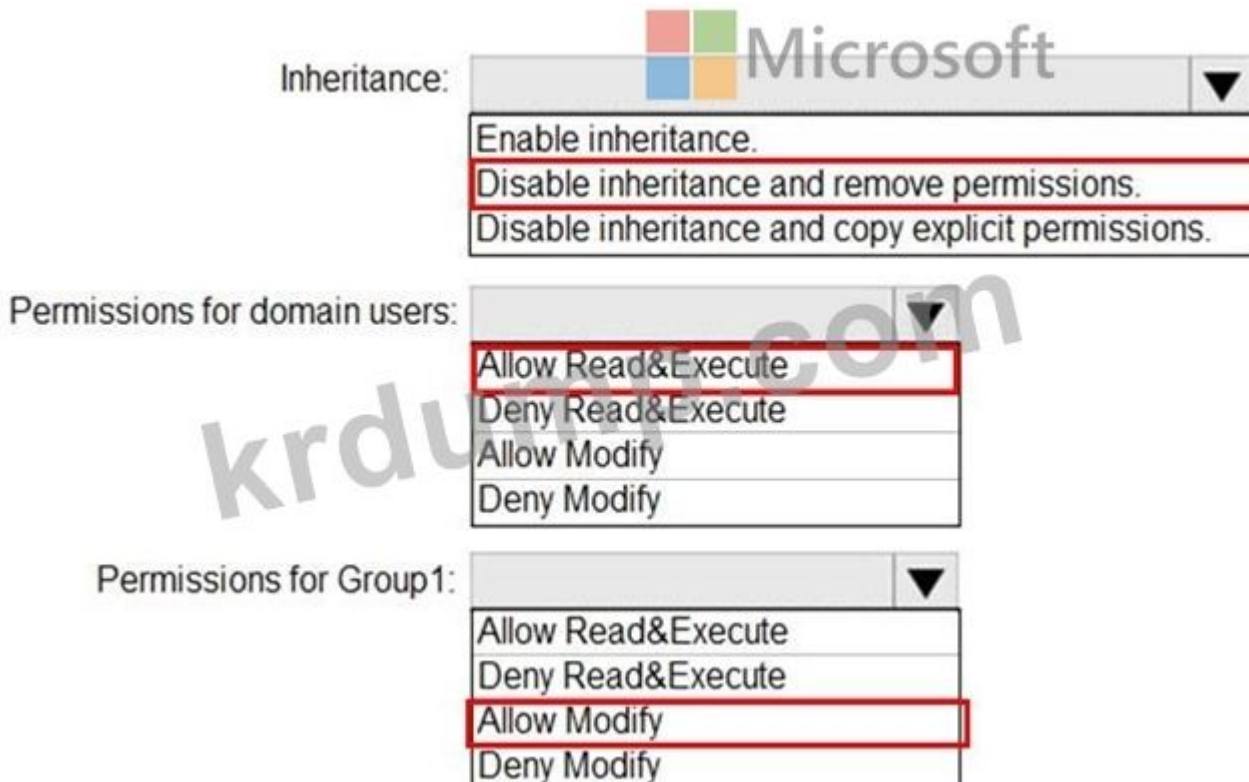

**NEW QUESTION: 144**

Windows 10 □ □ □ □ Computer1 □ □ □ □ □ □ □ □ □ □.  
□ □.  
□ □.

□□□ □□□□□□□?

A. □□ □□ □□ □□□ □□□□ □□ MMC □□

B. MSConfig

C. □□ □□ □□ □□□

D. Windows □□ □□□□

Answer: ([SHOW ANSWER](#))

**NEW QUESTION: 145**

□□: □ □□□ □□□ □□□□□ □□□□ □□□ □□ □ □□□□□. □□□□ □ □□□□ □ □□ □□□ □□□ □ □□ □□□ □□□□ □□□□ □□□□. □□ □□ □□□□ □ □□□ □ □□ □□□□ □□ □ □□□ □□ □□ □□□ □□ □□ □□□□ □□□ □□□□ □□ □ □□□□. □ □□□ □□□ □□ □□□ □□ □□□ □□ □□ □□□□ □□□ □ □□□□. □□□□□ □□□ □□□ □□□□.

Windows 10□ □□□□ Computer1□□□ □□□□ □□□□. □ □□□□□ □□□ □□□□.

□□□ □□□ □□□□ □□□□ □□□□.

□□ □□□□ □□□ □□□ □□ □□□ □□□ □□ □ □□□□□ □□□□ □□□.

□□□: □□ □□□□ □□ □□□ □□□□ □□ □□ □□□ □□ □□□□ □□ □□□ □□□ □□□□□.

□□□ □□□ □□□□□?

A. □

B. □□□

Answer: ([SHOW ANSWER](#))

□□

□□:

[https://www.netwrix.com/how\\_to\\_detect\\_who\\_changed\\_file\\_or\\_folder\\_owner.html](https://www.netwrix.com/how_to_detect_who_changed_file_or_folder_owner.html)

**NEW QUESTION: 146**

Windows 10□ □□□□ □□□□□ Windows PowerShell □□□ □□□□□ □□□□□.

□□ □□□□ □□□ □ □□ PowerShell cmdlet□ □□□□ □□□.

□□ □ □□ □□□ □□□□ □□□□ □□□? □□□□□ □□ □□□□ □□ □□□ □□ □□ □□ □□□□ □□□ □□□□□□.

**Actions**

**Answer Area**



Microsoft

- Run the `New-PSSession` cmdlet.
- Create a PS1 file that contains a list of the cmdlets.
- Run the `New-PSSessionConfigurationFile` cmdlet.
- Create a PSSC file that contains a list of the cmdlets.
- Run the `Register-PSSessionConfiguration` cmdlets.
- Run the `Enter-PSSession` cmdlet.

**Answer:**

Actions	Answer Area
Run the <code>New-PSSession</code> cmdlet.	Run the <code>New-PSSessionConfigurationFile</code> cmdlet.
Create a PS1 file that contains a list of the cmdlets.	Run the <code>Register-PSSessionConfiguration</code> cmdlets.
Run the <code>New-PSSessionConfigurationFile</code> cmdlet.	Run the <code>New-PSSession</code> cmdlet.
Create a PSSC file that contains a list of the cmdlets.	
Run the <code>Register-PSSessionConfiguration</code> cmdlets.	
Run the <code>Enter-PSSession</code> cmdlet.	

- :
- :

<https://www.petri.com/powershell-remoting-restricting-user-commands>

**NEW QUESTION: 147**

Windows 10          .

Windows               .

.

cmdlet      ?

- A. Get-LogProperties
- B. Get-WindowsErrorReporting
- C. Get-WindowsUpdateLog
- D. Get-WinEvent

**Answer: (SHOW ANSWER)**

- /  :



<https://devblogs.microsoft.com/scripting/build-constrained-powershell-endpoint-using-configuration-file/>

**NEW QUESTION: 149**

□□□□ Active Directory □□□□ □□□□. □□□□ Windows 10 □□□□ Computer1 □□□ □□□□ □□□□.

□□□ □ □□ □□ □□□ GPO(□□ □□ □□)□□ Computer1□ □□ □□□ □□□□ □□ □.

□□ □□□ □□□□ □□□?

- A. □□
- B. □□□
- C. gpupdate
- D. gpfixup

**Answer: A ([LEAVE A REPLY](#))**

□□/□□:  
□□:

<https://docs.microsoft.com/en-us/windows-server/administration/windows-commands/gpresult>

**NEW QUESTION: 150**

Windows 10 □□□□ Computer1□□□ □□□□ □□□□.

Computer1□□ GPO(□□ □□ □□) □□□ □□□□ □□□□.

gpresult /user user1 /v □□□□ □□ □□□ □□□ □□□ □□□□□.

## USER SETTINGS

Last time Group Policy was applied: 11/11/2018 at 8:20:07 AM

Group Policy was applied from: N/A

Group Policy slow link threshold: 500 kbps

Domain Name: COMPUTER1

Domain Type: <Local Computer>

### Applied Group Policy Objects

Local Group Policy/user1

Local Group Policy

The user is a part of the following security groups

High Mandatory Level

Everyone

Local account and member of Administrators group

BUILTIN\Administrators

BUILTIN\Users

Performance Log Users

NT AUTHORITY\INTERACTIVE

CONSOLE LOGON

NT AUTHORITY\Authenticated Users

This Organization

Local account

LOCAL

Cloud Account Authentication

□□□□ □□□ □□□□ □□□□ □□□ □□□ □□□□ □ □□□ □□□□ □□□ □□□□  
□□.  
□□: □ □□□ □□□ 1□□ □□□ □□□□.

[Answer choice] applied to User1

One local GPO is  
One domain GPO and one local GPO are  
Two local GPOs are  
Two domain GPOs are

To configure GPO settings that affect only User1, you must first [answer choice]

open the Local Group Policy Editor console  
open the Group Policy Management console  
add the Group Policy Object Editor snap-in to a console

Answer:

[Answer choice] applied to User1

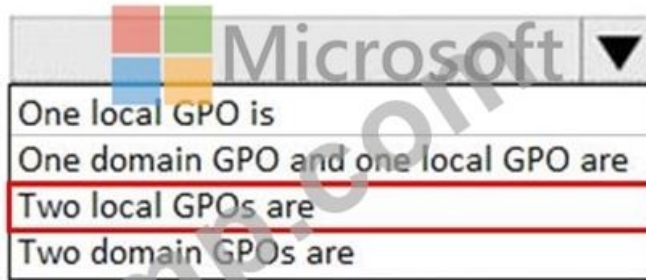

To configure GPO settings that affect only User1, you must first [answer choice]

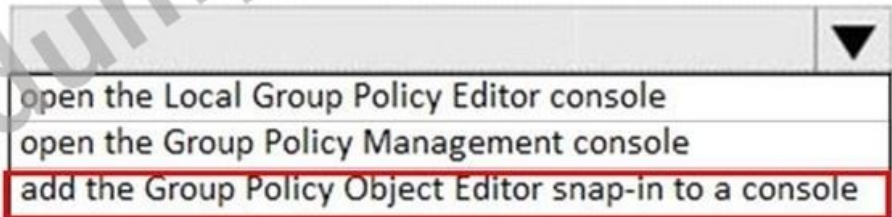

□□:

<https://www.windowscentral.com/how-apply-local-group-policy-settings-specific-users-windows-10>

### NEW QUESTION: 151

□□□□□ □□□ □□□□ □□ □□ □□ □□□ □□□□ □□□. □□ Windows 10 □□ □□ □ □□□□ □□□?

- A. □□□ □ □□ □□ □□
- B. Windows □□ □□ □□
- C. □□□ □□□□□
- D. □□□□□ □□□□□

Answer: ([SHOW ANSWER](#))

□□

□□:

<https://docs.microsoft.com/en-us/windows/deployment/windows-autopilot/windows-autopilot>

**MD-100** □□ □□□ □□□□□ □□ DumpTop □□ □□□□ □□□ MD-100 □□!  
DumpTop □ □□ **MD-100** □□ □□□ □□□□□□, DumpTop MD-100 □□ □□□ □□□  
□□□□□ □□□ □□□□□□□. □□□□ □□□ □□□□ □□ DumpTop MD-100 □□□  
□□□□□. <https://www.dumptop.com/Microsoft/MD-100-dump.html> (379 Q&As Dumps,  
**30%OFF Special Discount: KrDump**)

### NEW QUESTION: 152

Microsoft Azure Active Directory(Azure AD) □□□□ □□□□.

□□ □□□□ □□□□□ Windows Hello□ □□□□ □□□□ □□□□□□.

User1□□□ □□□□ □ □□□□ □□□□ □□□□ Azure AD□ □□□□□□.

User1□ □□□ □□□ □□□□□ □□□□ □□□□ □□□ □□ □□□□ □□□□□.

## Sign-in options



Some settings are hidden or managed by your organization



### Windows Hello

Sign in to Windows, apps and services by teaching Windows to recognize you.

Windows Hello isn't available on this device.

[See how it works and find compatible devices.](#)

□□ □□□□ □□ □□ □□□□□ □□□□ □□□□□ □□□□□.

User1□ □□□□□ Windows Hello □□ □□□ □□□□ □□□□ □ □□□ □□□□ □□□.

□□ □□□ □□ □□□?

- A. □□□(IR) □□□□ □□□□□□.
- B. □□□□ Windows 10 Enterprise□ □□□□□□□□.
- C. UEFI □□ □□□ □□□□□□.
- D. □□ TPM □□□□□ □□□□□.

**Answer: B (LEAVE A REPLY)**

□□:

<https://docs.microsoft.com/en-us/windows/security/identity-protection/hello-for-business/hello-planning-guide>

## NEW QUESTION: 153

Windows 10□ □□□□ Computer1 □ Computer2□□ □ □□ □□ □□ □□□□ □□□□. □ □□□□ □□□ □□□ □□□□□ □□□□.

□□□□□ □□ □□ □□□ □□□□ □□□□ □□□□.

Computer name	User name	User password
Computer1	User1	P@ssword1
Computer1	User2	P@ssword2
Computer2	User1	P@ssword1
Computer2	User2	P@ssword2
Computer2	User3	P@ssword3

□□□□□ □□ □□ □□□ □□ □□□ □□□□.

Computer name	Shared folder name	Permission
Computer1	Share1	Everyone – Read
Computer2	Share2	Everyone – Read

Computer1□ □□□ □□□ □□□ □□ □□□□. Computer2□ □□□ □□□ □□□ □□ □□ □□.

□□ □ □□ □□ □□ □□ □□□ □□ □□□□□□. □□□ □□□ □□□□ □□□□□□.

□□: □ □□□ □□□ 1□□ □□□ □□□□.

### Statements



Yes No

From Computer1, User1 can access Share2.

From Computer2, User2 can access Share1.

From Computer2, User3 can access Share1.

Answer:

### Statements



Yes

No

From Computer1, User1 can access Share2.

From Computer2, User2 can access Share1.

From Computer2, User3 can access Share1.

□□

### Statements

Yes

No

From Computer1, User1 can access Share2.

From Computer2, User2 can access Share1.

From Computer2, User3 can access Share1.

□□□ □□□ □□□ □□ □□□ □□□□ □□□ □□□ □□□ □□ □□□ □□ □□□ □□ □□□□.

□□ 1: □

Computer2 User1 Computer1 Share2

2:

Computer1 User2 Computer1 Share1

3:

Windows 10

Computer1 User3 Computer1 Share1

Windows 10 Home Pro

Windows 10 Enterprise Windows 10 Education(1709)

:

<https://docs.microsoft.com/en-us/troubleshoot/windows-server/networking/guest-access-in-smb2-is-disabled-by>

**NEW QUESTION: 154**

Windows 10 adatum.com Active Directory Computer1

Admin1 Computer1 whoami

```
Microsoft
Command Prompt
c:\Users\admin1>whoami /user /groups /priv

USER INFORMATION
-----

User Name          SID
=====
adatum\admin1      S-1-5-21-4534338-1127018997-2609994386-4602

GROUP INFORMATION
-----

Group Name                Type                SI
=====
Everyone                  well-known group    S-
BUILTIN\Users              Alias                S-
BUILTIN\Administrators    Alias                S-
NT AUTHORITY\INTERACTIVE  well-known group    S-
CONSOLE LOGON             well-known group    S-
NT AUTHORITY\Authenticated Users well-known group    S-
NT AUTHORITY\This Organization well-known group    S-
LOCAL                     well-known group    S-
ADATUM\Domain Admins      Group                S-
Authentication authority asser... well-known group    S-
ADATUM\Denied RODC Password Replication Group Alias                S-
Mandatory Label\Medium Mandatory Level Label                S-

Privilege Name                Description
=====
SeShutdownPrivilege          Shut down the system
SeChangeNotifyPrivilege     Bypass traverse checking
SeUndockPrivilege            Remove computer from docking statio
SeIncreaseWorkingSetPrivilege Increase a process working set
SeTimeZonePrivilege          Change the time zone

C:\Users\admin1>
```

□□□□ □□ □□□□ □□□□ □□ □□ □□□□ □ □□□ □□□□ □□ □□□□ □□.

□□: □ □□□ □□□ 1□□ □□□ □□□□.

On Computer1, if Admin attempts to open Device Manager, [answer choice].

- Admin1 will be prompted for credentials
- Admin1 will be prompted for consent
- Admin1 will be denied access
- Device Manager will open without a prompt

On Computer1, if Admin attempts to run the command prompt as an administrator, [answer choice].

- Admin1 will be prompted for credentials
- Admin1 will be prompted for consent
- Admin1 will be denied access
- Device Manager will open without a prompt

**Answer:**

On Computer1, if Admin attempts to open Device Manager, [answer choice].

On Computer1, if Admin attempts to run the command prompt as an administrator, [answer choice].

Admin1 will be prompted for credentials
Admin1 will be prompted for consent
Admin1 will be denied access
Device Manager will open without a prompt

Admin1 will be prompted for credentials
Admin1 will be prompted for consent
Admin1 will be denied access
Device Manager will open without a prompt

**NEW QUESTION: 155**

□□: □ □□□ □□□ □□□□□ □□□□ □□ □ □ □□□□. □□□□ □ □□□□ □ □□ □□□ □□□ □ □□ □□□ □□□□ □□□□ □□□□. □□ □□ □□□□ □ □□□ □ □□□□ □□ □ □□□ □□ □ □□□ □□ □ □□□ □□ □ □□□□ □□ □ □□□□ □□ □ □□□□.

Windows 10 □ □□□□ Computer1 □□□ □□□□ □□□□.

Application1 □□□ □□□□ □□□□ □□□ □□ □□□□□.



□□□□ Service1 □□□ □□□□ Computer1 □ □□□□□ □□ □□□ □□□□□ □□□□□ □.

Application1 □□ □□□□ ID □ □□□□ Computer1 □ □□□□□ □□□□□ □ □□□ □ □□ □ □□ □□□. □□□□ □□ □□ □□□ □□□□ □□□.

□□ □□: Computer1 □□ Service1 □ □□ □□□ □□ □□□ □□□ □□□□□.

□□□ □□□ □□□□□?

A. □

B.

Answer: ([SHOW ANSWER](#))

:

<https://docs.microsoft.com/en-us/windows/security/threat-protection/security-policy-settings/deny-log-on-locally>

**NEW QUESTION: 156**

Windows 10  Windows PowerShell .

PowerShell cmdlet .

?

.

**Actions**

- Run the `New-PSSession` cmdlet.
- Create a PS1 file that contains a list of the cmdlets.
- Run the `New-PSSessionConfigurationFile` cmdlet.
- Create a PSSC file that contains a list of the cmdlets.
- Run the `Register-PSSessionConfiguration` cmdlets.
- Run the `Enter-PSSession` cmdlet.

**Answer Area**

Answer:

**Actions**

- Run the `New-PSSession` cmdlet.
- Create a PS1 file that contains a list of the cmdlets.
- Run the `New-PSSessionConfigurationFile` cmdlet.
- Create a PSSC file that contains a list of the cmdlets.
- Run the `Register-PSSessionConfiguration` cmdlets.
- Run the `Enter-PSSession` cmdlet.

**Answer Area**

- Run the `New-PSSession` cmdlet.
- Run the `Register-PSSessionConfiguration` cmdlets.
- Run the `Enter-PSSession` cmdlet.

1.

2.

3.

<https://devblogs.microsoft.com/scripting/build-constrained-powershell-endpoint-using-configuration-file/>

**NEW QUESTION: 157**

Active Directory .     
.

Name	Member of
User1	Group1
User2	Group2

Windows Server 2019  Windows  Server1   
. Server1  x86  3  Windows 10   
 .

Name	Architecture	User permission
Image1	x64	Full control: Administrators, WDSServer
Image2	x64	Full control: Administrators Read: Group1
Image3	x86	Full control: Administrators, WDSServer Read: Group2

64  Windows 10  Computer1   
  
:  1 .

Statements	Yes	No
User1 can install Image1 on Computer1 by using Windows Deployment Services (WDS)	<input type="radio"/>	<input type="radio"/>
User1 can install Image2 on Computer1 by using Windows Deployment Services (WDS)	<input type="radio"/>	<input type="radio"/>
User2 can install Image3 on Computer1 by using Windows Deployment Services (WDS)	<input type="radio"/>	<input type="radio"/>

**Answer:**

Statements	Yes	No
User1 can install Image1 on Computer1 by using Windows Deployment Services (WDS)	<input type="radio"/>	<input checked="" type="radio"/>
User1 can install Image2 on Computer1 by using Windows Deployment Services (WDS)	<input type="radio"/>	<input checked="" type="radio"/>
User2 can install Image3 on Computer1 by using Windows Deployment Services (WDS)	<input type="radio"/>	<input checked="" type="radio"/>

:

https://techdirectarchive.com/2020/09/14/error-0xc1510111-you-do-not-have-permissions-to-mount-and-modify-this-image/

**NEW QUESTION: 158**

Windows 10 [redacted] Computer1 [redacted] [redacted] [redacted].

Computer1 [redacted] C:\Folder1 [redacted] [redacted] [redacted].

[redacted] [redacted] [redacted] [redacted] [redacted].

Jon Ross [redacted] [redacted] C:\Folder1 [redacted] [redacted] [redacted] [redacted] [redacted] [redacted].

[redacted] [redacted] [redacted] [redacted] [redacted].

[redacted] [redacted] [redacted] [redacted]?

[redacted] [redacted] [redacted] [redacted] [redacted] [redacted] [redacted].

**Answer:**

Windows [redacted] [redacted] C:\Folder1 [redacted] [redacted] [redacted] [redacted] [redacted] [redacted] [redacted] [redacted].

[redacted] [redacted] [redacted] [redacted] [redacted] [redacted].

[redacted] [redacted] [redacted] Jon Ross [redacted] [redacted].

Jon Ross [redacted] [redacted] [redacted] [redacted] [redacted].

[redacted] [redacted] [redacted] [redacted] [redacted] [redacted].

[redacted] [redacted] [redacted] [redacted] [redacted] [redacted].

[redacted]:

<https://docs.microsoft.com/en-us/iis/web-hosting/configuring-servers-in-the-windows-web-platform/configuring-share-and-ntfs-permissions>

**NEW QUESTION: 159**

Windows 10 [redacted] Computer1 [redacted] Computer2 [redacted] [redacted] [redacted] [redacted]. [redacted] [redacted]

[redacted] [redacted] [redacted].

Computer1 [redacted] [redacted] [redacted] [redacted].

\* User1 [redacted] [redacted] [redacted].

\* [redacted] [redacted] [redacted] [redacted] User1 [redacted] [redacted].

Computer2 [redacted] [redacted] [redacted] [redacted].

\* User1 [redacted] [redacted] [redacted] [redacted] Computer1 [redacted] [redacted] [redacted] [redacted] [redacted] [redacted] [redacted]

[redacted].

\* Share2 [redacted] [redacted] [redacted] [redacted] User1 [redacted] Share2 [redacted] [redacted] [redacted] [redacted].

\* [redacted] [redacted] [redacted] [redacted].

[redacted] [redacted] [redacted]? [redacted] [redacted] [redacted] [redacted] [redacted] [redacted].

[redacted]: [redacted] [redacted] [redacted] 1 [redacted] [redacted] [redacted].

If User1 attempts to access Share2 from Computer1, the user will:

- Access Share2 without a prompt
- Be prompted for credentials
- Be denied access to Share2

If User1 attempts to sign in to Remote Desktop on Computer2 from Computer1, the user will:

- Sign in to Remote Desktop without a prompt
- Be prompted for credentials and be able to sign in as User1.
- Be prompted for credentials and be prevented from signing in as User1.

**Answer:**

If User1 attempts to access Share2 from Computer1, the user will:

- Access Share2 without a prompt
- Be prompted for credentials
- Be denied access to Share2

If User1 attempts to sign in to Remote Desktop on Computer2 from Computer1, the user will:

- Sign in to Remote Desktop without a prompt
- Be prompted for credentials and be able to sign in as User1.
- Be prompted for credentials and be prevented from signing in as User1.

**NEW QUESTION: 160**

Windows 7 Computer1. Computer1 User1.

Computer1 Windows 10.

User1 Windows7 Windows 10.

...? ...

... 100 ...

Actions	Answer Area
Run scanstate.exe and specify the C:\Users subfolder.	First action: <input type="text" value="Action"/>
Run loadstate.exe and specify the C:\Users subfolder.	Second action: <input type="text" value="Action"/>
Run scanstate.exe and specify the C:\Windows.old subfolder.	
Run loadstate.exe and specify the C:\Windows.old subfolder.	
Run usmutils.exe and specify the C:\Users subfolder.	
Run usmutils.exe and specify the C:\Windows.old subfolder.	

**Answer:**

**Actions**

- Run scanstate.exe and specify the C:\Users subfolder.
- Run loadstate.exe and specify the C:\Users subfolder.
- Run scanstate.exe and specify the C:\Windows.old subfolder.
- Run loadstate.exe and specify the C:\Windows.old subfolder.
- Run usmutils.exe and specify the C:\Users subfolder.
- Run usmutils.exe and specify the C:\Windows.old subfolder.

□□

**Answer Area**

- First action: Run scanstate.exe and specify the C:\Users subfolder.
- Second action: Run loadstate.exe and specify the C:\Users subfolder.



First action: Run scanstate.exe and specify the C:\Users subfolder.

Second action: Run loadstate.exe and specify the C:\Users subfolder.

□□:

<https://docs.microsoft.com/en-us/windows/deployment/usmt/usmt-how-it-works>

**NEW QUESTION: 161**

□□ □□□ □□□□ □□ □□ □□□ □□□□. □□□□ □ □□□□ □□□ □ □□□□. □  
 □□□ □ □□ □□□ □ □□□ □□ □□□ □□ □□□ □□□□ □□□□ □□□□.  
 □□ □□□ □□□ □ □□□ □□□□ □□ □□□ □□□□□□. □ □□□□□ □□□ □□□  
 □ □□□ □□□ □□□□□. □□□□ □□□ □□ □□□□□ □□ □□□ □ □□□ □□ □□  
 (□: □□ □ □□□□, □□ □□□□ □□ □□)□ □□□ □□□□□□□.  
 □□□ □□ □□□ □□□ □□□ □□□ □□□□ □□□. □, □□□ □□□ □□□□□□ □□  
 □□ □□□□. □□□□□ □□□□ □□ □□□ □□ □□□□ □□ □□□.  
 □□ □□□ □□□ □□□□ □□□ □ □□□□□ □□□□ □□ □□□ □ □ □□ □□ □ □□  
 □□. □ □□□ □□□□□ □□□□ □□□ □ □□□□. □□□ □□□ □□ □□ □□ □□□  
 □□ □□ □□□ □□□ □ □□□ □□□ □□□□ □□□□ □□□□ □□□.  
 □ □□□ □□ □□□ □□□□ □□□ □□□□ □□□ □□□ □ □□□□.  
 □□□ □□□ □□□□



0000 00 00 0000 00 0000 000000.  
0000 000000 00 00 0000 0000 00 00 0000 00000000.  
0000 00: Contoso/0000  
00000: 00000rd!  
00 0000 00 00 000000 000000.  
0 00000: 11145882

Dashboard

- Local Server
- All Servers
- AD DS
- DNS
- File and Storage Services >

## WELCOME TO SERVER MANAGER

### QUICK START

### WHAT'S NEW

### LEARN MORE

# 1 Configure this local server

- 2 Add roles and features
- 3 Add other servers to manage
- 4 Create a server group
- 5 Connect this server to cloud services

Hide



## ROLES AND SERVER GROUPS

Roles: 3 | Server groups: 1 | Servers total: 1

**AD DS** 1

Manageability

Events

Services

Performance

BPA results

**DNS** 1

Manageability

Events

Services

Performance

BPA results

**File and Storage Services** 1

Manageability

Events

Services

Performance

BPA results

**Local Server** 1

Manageability

Events

**2** Services

Performance

BPA results

1/23/2020 9:30 PM

**All Servers** 1

Manageability

Events

**2** Services

Performance

BPA results

1/23/2020 9:30 PM

BPA results

krdump.com

Tasks

Computers

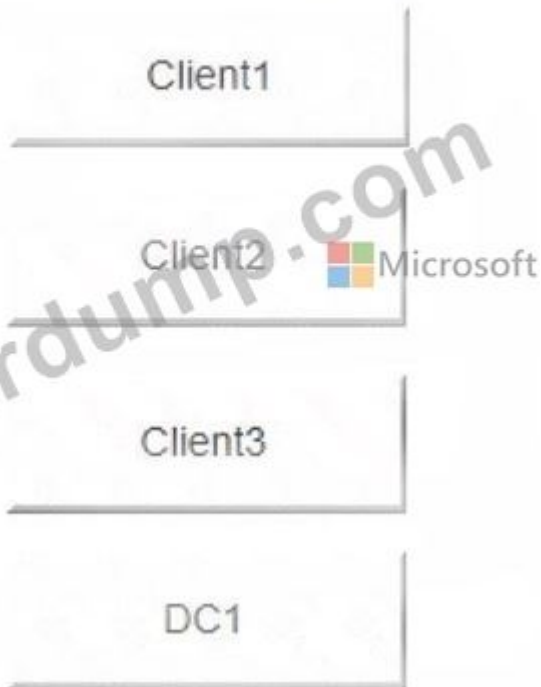

□□ □□□ □□ Client1□ □□ □□□□□□.

Client1□ □□ □□□□ □□□ □□□□ DC1□□ □□ □□□□ □□□□ □□□.

□ □□□ □□□□□ □□□ □□□□ □□□□□□□□.

**Answer:**

□□ □□□ □□□□□□.

□□

□□□ □□ □□□ □□

1. Windows Server □□□ □□□□□ □□□ □□ □□ □□□□□□ □□ □□□ □□□□

Windows □□ □□□ □□□□□.

winrm qc -q

2. □□ □□□ □□□□ □□ □□□ □□□□□.

%SYSTEMROOT%\System32\gpedit.msc

3. □□□ □□ □□□□ □□ □□□ □□□ □□□ □□ Windows □□ □□ □□□ □□□ □□

4. SubscriptionManager □ □□□ □□□ □□□□ □□□□□. SubscriptionManager □□□ □  
□□□□ □□ □□□ □□□□ □□□ □□ □□□ □□□□□. □□□ □□□ □□□□ □□□□  
□□□ □□ □□ □□□□□□. □□□ □□ □□□ □□□□ □□ □□ □□□□.

5. SubscriptionManager □□□ □□□ □ □□ □□□ □□□□ □□□ □□□□□□ □□□□□.

gpupdate /force

□□□ □□□ □□□ □□

1. Windows Server □□□ □□□□□ □□□ □□ □□ □□□□□□ □□ □□□ □□□□

Windows □□ □□□ □□□□□.

winrm qc -q

2. □□ □□□ □□□□ Event Collector □□□□ □□□□□.

□□□ qc /q

3. □□ □□ □□□ □□□□□. □□□ □□□ □□□□□ Wecutil.exe □ □□□□ □□□□□ □ □□□ □□□ □ □□□□. Wecutil.exe □ □□□□ □□ □□□ □□ XML □□□ □□□□□ □□ □□□ □□□□ □□□.

wecutil cs □□ □□.xml

□□:

<https://docs.microsoft.com/en-us/windows/win32/wec/setting-up-a-source-initiated-subscription#forwarding-the->

**NEW QUESTION: 162**

Windows 10 □ □□□□ Computer1 □□□ □□□□ □□□□. Computer1 □ □□ □□□ □□□ □.

Computer1 □□ □□ □□ □□□ □□□ □□□□.

Name	Volume	File system	Permission
Folder1	C	NTFS	Full control to Everyone
Folder2	C	NTFS	Full control to Everyone
Folder3	D	NTFS	Full control to Everyone

Computer1 □□ □□ □□ □□□ □□□□ □□□□.

Name	Member of
User1	Users
User2	Backup Operators, Users
User3	Cryptographic Operators, Users
User4	Administrators, Users

User1 □ C:\Folder1 □□□ □□□ □□ File1.txt □□ □□□ □□□□□□.

□□□ □□□ □□□□□? □□□□□ □□ □□□□ □□□ □□□ □□□□□□.

□□: □ □□□ □□□ 1□□ □□□ □□□□.

**Answer:**



□□:

<https://support.microsoft.com/en-za/help/310316/how-permissions-are-handled-when-you-copy-and-move-files-and-folders>

**NEW QUESTION: 163**

□□□ □□□□□ □□□ □□□□ □□□□ □□□□ □□□.

□□ □□□ □□□□□ □□□□ □□□ □□□ □□□□?

- A. □□ □□ □□
- B. □□ □□
- C. Easy Connect □□
- D. □□□□

**Answer: (SHOW ANSWER)**

□□:

<https://support.microsoft.com/en-us/help/4027243/windows-10-solve-pc-problems-with-quick-assist>

□□ 2, Contoso, Ltd

□□ □□

Contoso□ Microsoft 365□ □□□□□.

□□□□□□ □□□□□□ contoso.com□□□ Active Directory □□□□ □□□□ □□□□. □□

□□ Microsoft Azure Active Directory(Azure AD)□ □□□□□□.

□□ □□□□ Windows 10 Enterprise□ □□□□□.

Computer1, Computer2, Computer3 □ Computer□□ 4□□ □□□□ □□□□. □□□□□

Group1, Group2, Group3 □ Group4□□ 4□□ □□□ □□□□.

Computer2□□ □□ □□ □□□ □□ □□ □□ □□□ □□□□.

Policy	Security Setting
Access this computer from the network	Group1
Deny access to this computer from the network	Group2
Allow log on through Remote Desktop Services	Group3
Deny log on through Remote Desktop Services	Group4

□□□□ □□□□□ Windows □□□□□ □□□□□ □□□□□□□□.

□□□□ □□ □□ □□□ □□□□.

Name	Member of
User1	Domain Admins, Domain Users
User2	Administrators, Domain Users
User3	Account Operators, Domain Users
User4	Domain Users
User5	Domain Users, Guests
User6	Group2, Group3, Domain Users

Computer1□□ □□ □□ □□□ □□ □□□□ □□□□.

Name	Member of
User11	Administrators
User12	Users
User13	Guests

□□ □□

□□□ □□

Contoso□ □□ □□□□□ □□□ □□□□ □□ Windows 10 Pro□ □□ □□□ □□□□ □□ □□□□□.

□□ □□ □□

Contoso□ □□□ □□ □□ □□ □□□ □□□□□.

□□□□□ □□□□ □□□□□ Windows 10 Enterprise□ □□ □□□□□□□□ □□ □□□□

□□□ □ □□□□ □□ □□□ □ Azure AD□ □□□□ □□□□. □□ □□□□ □□ □□□ □□ □□□(EULA)□ □□□ □□□ □□□□.

□□□□□ □□□□□ Windows 10 □□□□□ GPO(□□ □□ □□) □□ □□□ □□□ □ □□ □ □□□. □□□□□ □□□□ □□□□ □□□□ □□ □□□ □□□ □ □□□ □□□.

HR □□□ □□□□ Computer3□ D:\Reports□□ □□□ □□ □□ □□□ □ □ □□□ □□□.

ComputerA□ EFS(□□□ □□ □□□) □□ □□□□□ □□□ □□□□ □□□.

□□ □□□□ □□□ ComputerA□□ □□□ □ □□ □□□□□ □□□.

IT □□□ □□□□ □□ □□□□ □□ □□□ □□□□ □□□.

User6□ □□ □□□□□ □□□□ Computer2□ □□□ □ □□□ □□□.

□□□ □ □□ □□ □□□ □□□□ □□□.

□□□ □ □□ □□□ □□□□□ □□□.

□□□ □□□□ Computer1□□ □□□□ □□□.

**NEW QUESTION: 164**

□□□ □□□ □□□□ □□□□□□.

□□□ □□ □□□ IPv6 □□□ ping □□□ □□ □□□ □□ □□□□ □□□ □□□□ □□ □□□□ □□□□□.

□□□□ □□ □□□□□□ □ □ □□□□.

□□□□ □□□□□□ □□□□ ping □□□ □□□ □□□ □□□□ □□□□. □□□□□ ping □  
□□ □□□ □□□ □□□□□□.

ping □□□ □□□□□ □□□□□□ □□□□□□ □□□□ □□□.

□□ Windows Defender □□□ □□□ □□□ □□□ □□□□□□?

- A. □□ □ □□□ □□(NB-Datagram-In)
- B. □□ □ □□□ □□(□□ □□ ICMPv6-Out)
- C. □□ □ □□□ □□(NB-Datagram-Out)
- D. □□ □ □□□ □□(□□ □□ ICMPv6-In)

**Answer: (SHOW ANSWER)**

□□/□□:

□□:

<https://www.howtogeek.com/howto/windows-vista/allow-pings-icmp-echo-request-through-your-windows-vista-firewall/>

**NEW QUESTION: 165**

Windows 10□ □□□□□ App1□□□□ □□ □□□□□□ □□ Computer1□□□□ □□□□ □□□□.

□□ □□□□ □□□□□□ App1□ □□□□□ □□□□□ □□ □□□□□ □□□□ □□□.

□□ □□ □□□ □□□□□□□ □□□□?

- A. □□□□
- B. □□□□ □□
- C. □□□□ □□
- D. □□□□

**Answer: (SHOW ANSWER)**

□□

□□:

[https://www.cse.wustl.edu/~jain/cse567-06/ftp/os\\_monitors/index.html](https://www.cse.wustl.edu/~jain/cse567-06/ftp/os_monitors/index.html)

**NEW QUESTION: 166**

HR □□ □□□□ □□ □□ □□ □□□□ □□□□ □□□.

D:\Reports □□□ □□ HR □□ □□□□□□ □□ □□□ □□□□ □□□□? □□□□□□ □□ □□

□□ □□□ □□□ □□□□□□□.

□□: □ □□□ □□□ 1□□ □□□ □□□□□.

Permission Entry for Reports

Principal: HR (CONTOSO\HR) [Select a principal](#)

Type: Allow

Applies to: This folder only

Advanced permissions: [Show basic permissions](#)

<input type="checkbox"/> Full control	<input type="checkbox"/> Write attributes
<input type="checkbox"/> Traverse folder / execute file	<input checked="" type="checkbox"/> Write extended attributes
<input type="checkbox"/> List folder / read data	<input type="checkbox"/> Delete subfolders and files
<input type="checkbox"/> Read attributes	<input type="checkbox"/> Delete
<input type="checkbox"/> Read extended attributes	<input type="checkbox"/> Read permissions
<input type="checkbox"/> Create files / write data	<input type="checkbox"/> Change permissions
<input type="checkbox"/> Create folders / append data	<input type="checkbox"/> Take ownership

Only apply these auditing settings to objects and/or containers within this container [Clear all](#)

Add a condition to limit the scope of this auditing entry. Security events will be logged only if conditions are met.

[Add a condition](#)

**Answer:**

Permission Entry for Reports

Principal: HR (CONTOSO\HR) [Select a principal](#)

Type: Allow

Applies to: This folder only

Advanced permissions: [Show basic permissions](#)

<input type="checkbox"/> Full control	<input type="checkbox"/> Write attributes
<input type="checkbox"/> Traverse folder / execute file	<input type="checkbox"/> Write extended attributes
<input checked="" type="checkbox"/> List folder / read data	<input type="checkbox"/> Delete subfolders and files
<input type="checkbox"/> Read attributes	<input type="checkbox"/> Delete
<input type="checkbox"/> Read extended attributes	<input type="checkbox"/> Read permissions
<input type="checkbox"/> Create files / write data	<input type="checkbox"/> Change permissions
<input type="checkbox"/> Create folders / append data	<input type="checkbox"/> Take ownership

Only apply these auditing settings to objects and/or containers within this container [Clear all](#)

Add a condition to limit the scope of this auditing entry. Security events will be logged only if conditions are met.

[Add a condition](#)

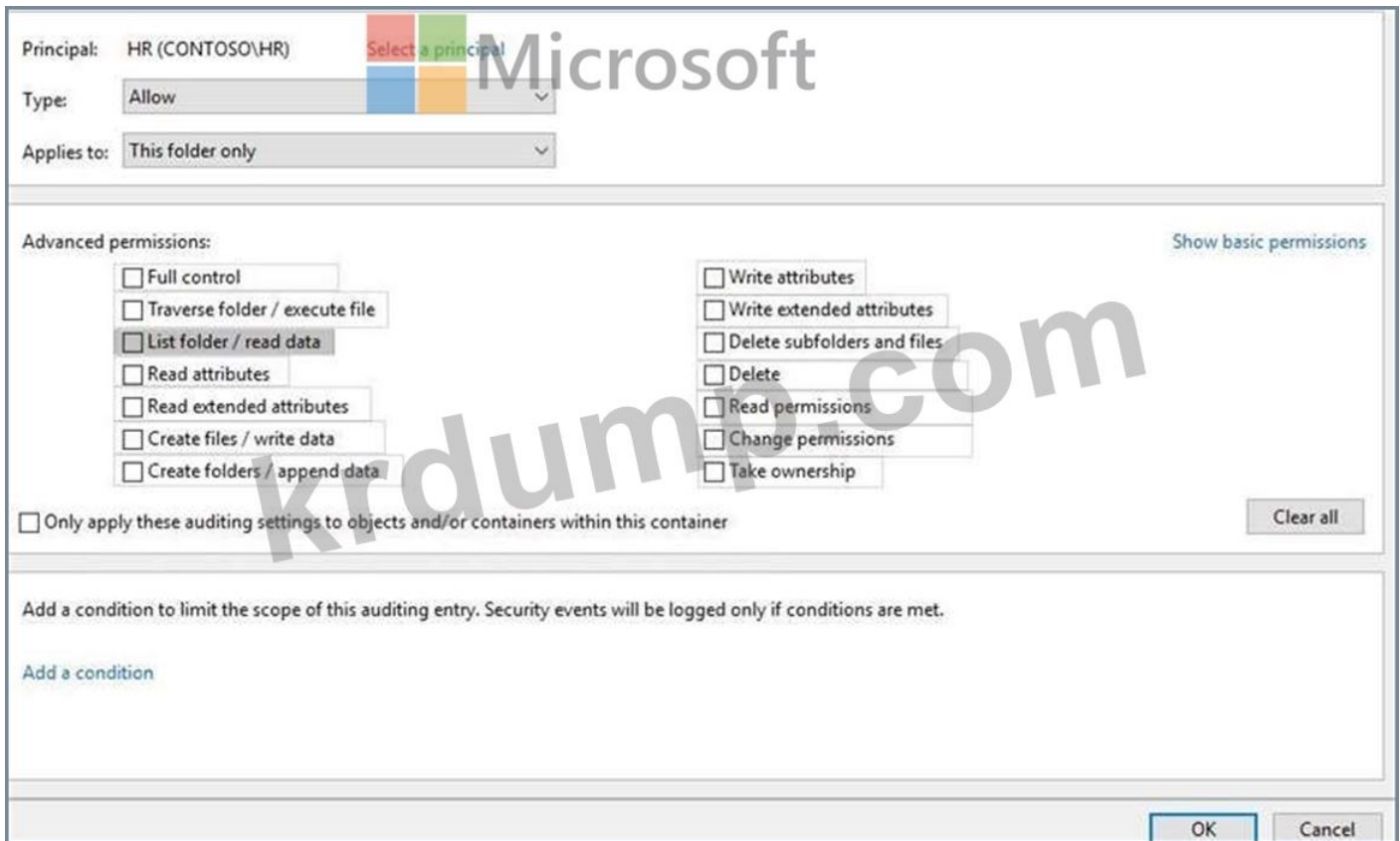

□□:

<https://www.online-tech-tips.com/computer-tips/set-file-folder-permissions-windows/>

**MD-100** □□ □□□ □□□□□ □□ DumpTop □□ □□□□ □□□ MD-100 □□!  
 DumpTop □ □□ **MD-100** □□ □□□ □□□□□□, DumpTop MD-100 □□ □□□ □□□  
 □□□□□ □□□ □□□□□□□□. □□□□ □□□ □□□□ □□ DumpTop MD-100 □□□  
 □□□□□. <https://www.dumptop.com/Microsoft/MD-100-dump.html> (379 Q&As Dumps,  
**30%OFF Special Discount: KrDump**)

**NEW QUESTION: 167**

Windows 10 □ □□□□ Active Directory □□□□ □□□□ 100□□ □□□□ □□□□.  
 Tech1 □ Tech2□□ □ □□ □□ □□□□ □□□ □□□ □□□□□ □□□ □□□□.  
 □□ □□ □□□ □□□□□ □□□□ □□□□ □□□.  
 Tech1□ DCS(□□□ □□□ □□)□ □□□ □□□ □ □□□ □□□□□.  
 Tech2□ DCS□ □□ □ □□□ □ □□□ □□□□□□□.  
 □□ □□ □□□ □□□□□.  
 □ □□□□ □□ □□□ □□□□ □□□? □□□□□ □□ □□□□ □□□ □□□ □□□□□  
 □.  
 □□: □ □□□ □□□ 1□□ □□□ □□□□□.

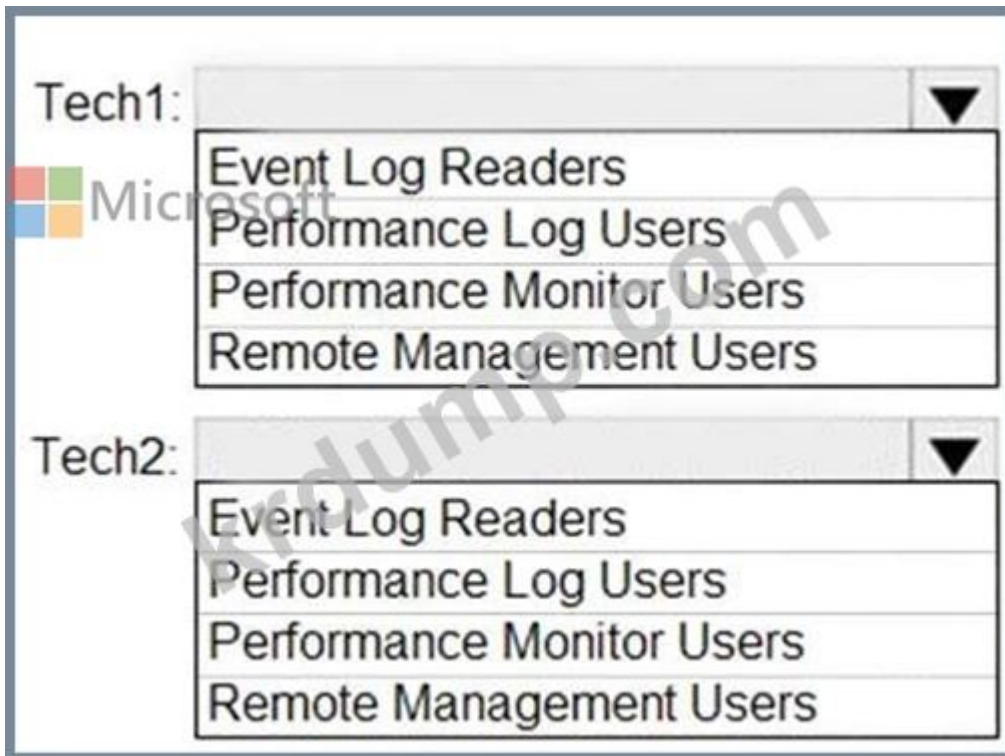

**Answer:**



□□

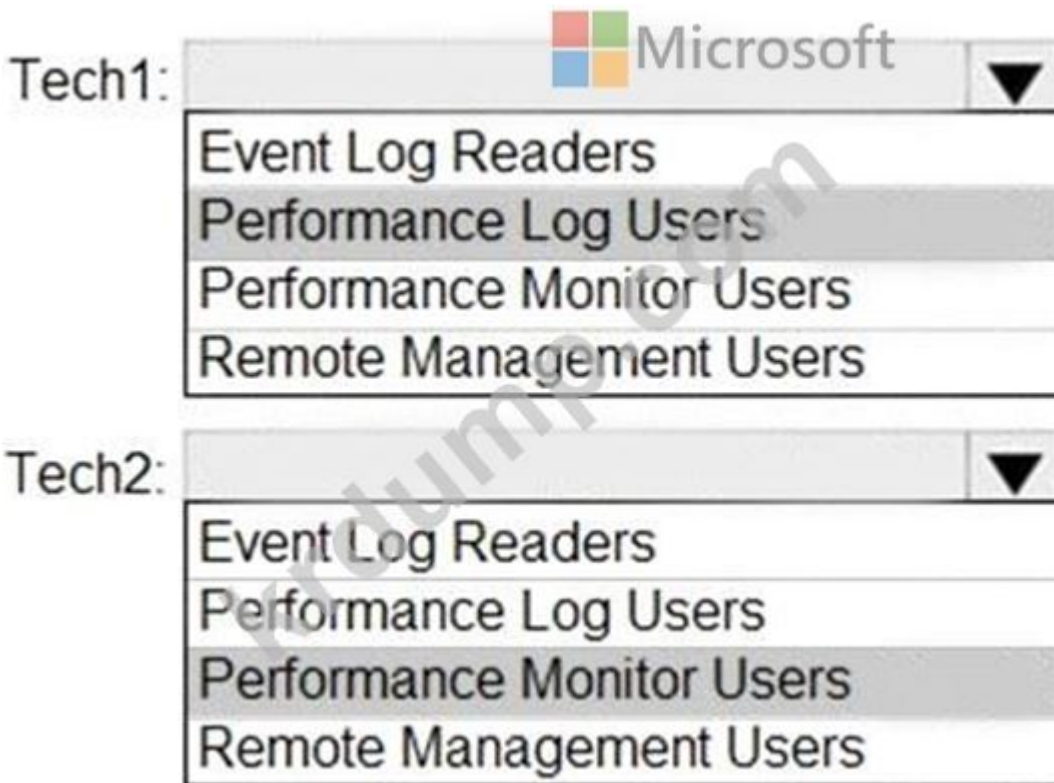

□□:

<https://docs.microsoft.com/en-us/windows/security/identity-protection/access-control/active-directory-security->

**NEW QUESTION: 168**

□□□□□□ □□ □□ □□□ □□□ □□□ Active Directory □□□□ □□□□.

Name	Type	Member of
User1	User	Group1
User2	User	Group2
Group1	Global group	None
Group2	Domain local group	None
Computer1	Computer	Group1
Computer2	Computer	Group1

Computer1□□ □□ □□ □□□ □□ □□□ □□□□.

Name	NTFS permission	Share permission	Folder enumeration mode
Share1	Group1:Write	Group1: Full control	Access-based
Share2\$	Group2: Full control	Group2: Read	Unrestricted

□□□□□□ □□ □□ □□□ □□□□ □□□ □□□□.

Name	Network Discovery	Windows Defender Firewall
Computer1	On	Incoming connections: Block all connections to apps that are not on the list of allowed apps
Computer2	Off	Incoming connections: Block all connections to apps that are not on the list of allowed apps

□□ □ □□ □□ □□ □□ □□□□. □□□ □□□ □□□□ □□□□□. □□: □ □□□ □□□ 1□□ □□□ □□□□.

Statements	Yes	No
Share1 is listed if User1 connects to \\Computer1 from Computer2.	<input type="radio"/>	<input type="radio"/>
Share1 is listed if User2 connects to \\Computer1 from Computer2.	<input type="radio"/>	<input type="radio"/>
Share2\$ is listed if User2 connects to \\Computer1 from Computer2.	<input type="radio"/>	<input type="radio"/>

Answer:

Statements	Yes	No
Share1 is listed if User1 connects to \\Computer1 from Computer2.	<input checked="" type="radio"/>	<input type="radio"/>
Share1 is listed if User2 connects to \\Computer1 from Computer2.	<input type="radio"/>	<input checked="" type="radio"/>
Share2\$ is listed if User2 connects to \\Computer1 from Computer2.	<input type="radio"/>	<input checked="" type="radio"/>

□□:

□□ 1: □

User1□ □□□ □□□□ □ □□ □□□ □□ Group1□ □□□□ □□□ □□□□□□.

□□ 2: □□□

User2□ Share1□ □□□□ □ □□ □□□ □□ Group2□ □□□□. □□□ □□ □□□ □□□

□□ □□□□ Share1□ User2□ □□□ □□□ □□□□ □□□□ □□□□.

□□ 3: □□□

Share2\$□ □□□ □□(□□ □□□ □□□)□□□ □□□ □□□□ □□□□.

**NEW QUESTION: 169**

□□ □□□ □□□□ □□ □□ □□□ □□□□. □□□□ □ □□□□ □□□ □ □□□□. □

□□□ □ □□ □□□ □ □□□ □□ □□□ □□ □□□ □□□□ □□□□ □□□□.

□□ □□□ □□□ □ □□□ □□□□ □□ □□□ □□□□□□□. □ □□□□□□ □□□ □□□

□ □□□ □□□ □□□□□. □□□□ □□□ □□ □□□□□ □□ □□□ □ □□□ □□ □□

(□: □□ □ □□□□, □□ □□□□ □□ □□)□ □□□ □□□□□□□.

□□□ □□ □□□ □□□ □□□ □□□ □□□□ □□□□. □, □□□ □□□ □□□□□□□ □□

□□ □□□□. □□□□□ □□□□ □□ □□□ □□ □□□□ □□ □□□.

□□ □□□ □□□ □□□□ □□□ □ □□□□□ □□□□ □□ □□□ □ □ □□ □□ □ □□  
□□. □ □□□ □□□□□ □□□□ □□□ □ □□□□. □□□ □□□ □□ □□ □□ □□□  
□□ □□ □□□ □□□ □ □□□ □□□ □□□□ □□□□ □□□.  
□ □□□ □□ □□□ □□□□ □□□ □□□□ □□□ □□□ □ □□□□.  
□□□ □□□ □□□□



□□□ □□ □□ □□□ □□ □□□ □□□□□.  
□□□ □□□□□ □□ □□ □□□ □□□ □□ □□ □□□ □□□□□□□.  
□□□ □□: Contoso/□□□  
□□□□: □□□□0rd!  
□□ □□□ □□ □□ □□□□□ □□□□□.  
□ □□□□: 10921597



- \* □□□ □□□□ □□ □□□ □□□ □□ □□□ □ □□ User1□ □□□□□.
- \* □□□ □□□□ □□□ □□ □□□ □□□ □□ □□□ □□□ User1□ □□□□□.
- \* □□ □□□ □□□ □□□ □□□ □□□□□.

□□:

<https://www.top-password.com/blog/password-protect-notepad-text-files-in-windows-10/>

<https://sourcedaddy.com/windows-7/how-to-grant-users-access-to-an-encrypted-file.html>

**NEW QUESTION: 170**

□□□□□ Microsoft Azure Active Directory(Azure AD) □□□□ □□□□□ Active Directory □ □□□ □□□□.

□□□□ Microsoft 365 □□□ □□□□□.

□□□□ □□ □□□ □□□□□ Microsoft OneDrive□ □□□□□□□□ □□□.

□□□ □□□□ □□□?

- A. One Drive □□ □□ □□
- B. □□ □□□ □□□
- C. □□□□□□ □□ □□
- D. □□ □□□□ □□ □□ □□

**Answer: A (LEAVE A REPLY)**

□ □□□□ □□ □□□ Microsoft 365□ □□□□□□□ □ □□□ OneDrive □□□□ GPO(□□ □□ □□)□ □□□□ □□□.

OneDrive □□ □□ □□□ □□□ □□ □□□□ □□□□ □□ □□□□ □□□ □ □□

OneDrive □□ □□□ □□□□□.

□□ □□ □□ □ □□□ □□□□ "□□□□ □□"□ □□□□□□ OneDrive□ □□□□□ □ □□□ □. □□□ □□□ □□ □□, □□, □□, □□□□ □ □□□ □□□□.

□□□□ □□□□ □□ Windows□ □□□ □□□ OneDrive□ □□□□□ □□□□□□ □□□ □ □□ □□ □□□ □□□□.

\* □□□□ □□□ □□□ □□ □□□ □ □□□□. OneDrive□ □□□ □□□□ □□ □□□□ □□ □□□ □□□ □□□ □□□□.

\* OneDrive□ □□□ □□□□ □□□□□□ □□□ □□□□ □□□□ □□ □□□□ □□□ □ □□□ □ □□□□.

□□:

[https://docs.microsoft.com/en-us/onedrive/redirect-known-folders?redirectSourcePath=%252fen-us%](https://docs.microsoft.com/en-us/onedrive/redirect-known-folders?redirectSourcePath=%252fen-us%252farticle%252fredirect-windows-known-folders-to-onedrive-e1b3963c-7c6c-4694-9f2f-fb8005d9ef12)

[252farticle%252fredirect-windows-known-folders-to-onedrive-e1b3963c-7c6c-4694-9f2f-fb8005d9ef12](https://docs.microsoft.com/en-us/onedrive/redirect-known-folders?redirectSourcePath=%252fen-us%252farticle%252fredirect-windows-known-folders-to-onedrive-e1b3963c-7c6c-4694-9f2f-fb8005d9ef12)

**NEW QUESTION: 171**

Windows 10□ □□□□ Computer1□□□ □□□□ □□□□.

Computer1□□ □□ □□ □□□ □□□ □□□□.

Name	File system	BitLocker Drive Encryption (BitLocker)
C:\Folder1	NTFS	Disabled
D:\Folder2	NTFS	Enabled
E:\Folder3	FAT32	Disabled

Folder1, Folder2 Folder3.

15.

true.

: 1.

Statements	Yes	No
Folder1 is protected by File History.	<input type="radio"/>	<input type="radio"/>
Folder2 is protected by File History.	<input type="radio"/>	<input type="radio"/>
Folder3 is protected by File History.	<input type="radio"/>	<input type="radio"/>

Answer:

Statements	Yes	No
Folder1 is protected by File History.	<input checked="" type="radio"/>	<input type="radio"/>
Folder2 is protected by File History.	<input checked="" type="radio"/>	<input type="radio"/>
Folder3 is protected by File History.	<input type="radio"/>	<input checked="" type="radio"/>

**NEW QUESTION: 172**

User10 Computer10.

?

- A. Windows 10 Enterprise User10 Computer10.
- B. MDT(Microsoft Deployment Toolkit) Computer10.
- C. Computer10 Computer10.

D. User10 Computer10 AutoPilot Computer10

Answer: (SHOW ANSWER)

:

https://docs.microsoft.com/en-us/windows/deployment/windows-autopilot/windows-autopilot-requirements-licen

1, Fabrikam, Inc.

Fabrikam, Inc. 500 100

fabrikam.com Active Directory

Microsoft Azure Active Directory(Azure AD) Microsoft 365 E3

User10 Computer10

Windows 10 Enterprise

Windows 10

Azure AD

User10 Computer10

Windows 10 Azure AD

Fabrikam

Windows

-

-

-

\* BitLocker (BitLocker)

\* Active Directory Azure AD

\* LocalAdmin

\* LocalAdmin LAPS(Local Administrator Password Solution)

Fabrikam

\* 00 00 000 Application1000 00 00000 00000. Application10 000 000 00 00 00000. Application10 00000 00000 00 00000 000 00000 000 000000 00000 00 0000 00000 00 000000 00 000000.

\* 000 000 00000 00000 00000 0 0 VPN 000 00 00000 VPN 000 0000 0 00 000 00000.

\* 0 0000 Computer11000 0000 0000. Computer110 0000 000 00 00 00 00000 00000 00000.

\* User100 Computer100 00000 00000 000000. 00 00 00

Fabrikam0 000000 000 000 00 000 00 00 00 000 000000.

\* 00000 VPN 000 00000 00 00 000 000000.

\* 00 00 000 00000 00 00000 00 000 000000.

\* 000 Windows 00000 000 00000 00 000 00000 000000.

\* 000 00000 00 00 00 000 000000 00 00000 00 Quick Assist0 00000 0 0000000.

\* 00000 000 000 00000000. 00000 00000 000 000 00000 00

Microsoft SharePoint 000000 0 0 00 00 000 00000 000.

**NEW QUESTION: 173**

00000 Active Directory 00000 00000. 00000 Group1000 000 00000.

00000 00 00000 Windows 100 000000. 0 000000 00 NTFS 000 000 C:\Documents00 000 00000.

0 00000 C:\Documents\Templates00 000 000000.

00 00 000 000000 NTFS 000 00000 000.

Templates 00000 NTFS 000 000 00000 0000? 000000 00 00000 000 0 00 0000000.

00: 0 000 000 100 000 00000.

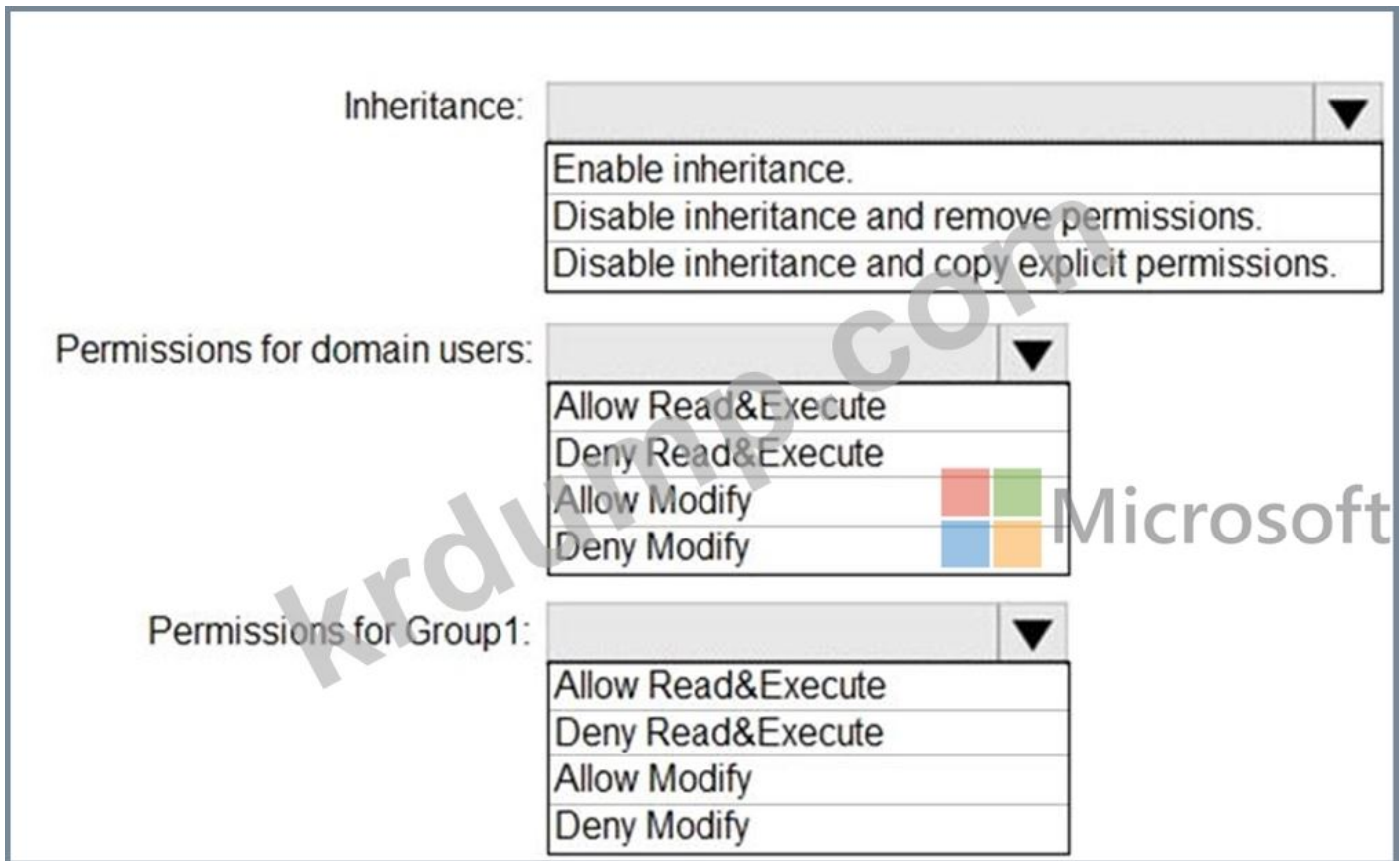

**Answer:**

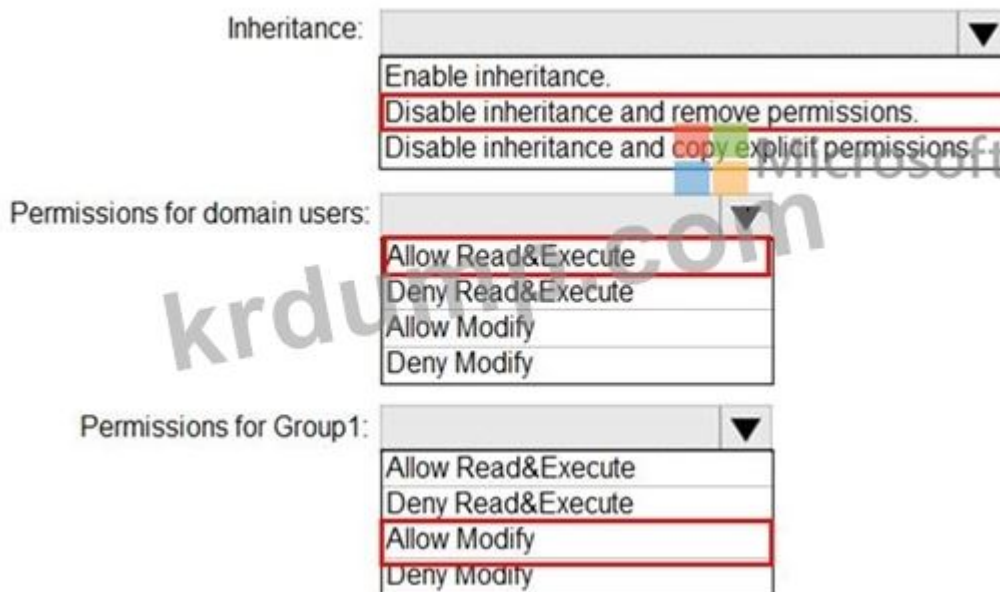

**NEW QUESTION: 174**

Windows 10 □ □ □ □ Computer1 □ □ □ □ □ □ □ □ □ □.

Computer1 □ □ □ □ □ □ □ □ □ □ VPN □ □ □ □ □ □ □ □ □ □.





□□:

□□:

<http://www.itexpertmag.com/server/complete-manageability-at-no-extra-cost>

**NEW QUESTION: 176**

UserA□□ □□□□ □□□□ contoso.com□□□ Azure AD(Azure Active Directory) □□□□ □□□□.

Windows 10□ □□□□ contoso.com□ □□□ Computer1 □ Computer2□□ □ □□ □□□□ □□□□.

UserA□ □□ □□□□□ □□□□ Computer1□□ Computer2□ □□□ □ □□□ □□□□ □□□□.

□□ □ □□ □□□ □□□□ □□□? □ □□□ □□□□ □□□ □□□□□□.

□□: □ □□□ □□□ 1□□ □□□ □□□□.

- A. Computer1□□ □□□□□□ □□□□□□.
- B. Computer2□□ □□□□□□ □□□□□□.
- C. Computer1□□ UserA□ □□□ □□□□□□.
- D. Computer1□□ □□ □□□□□□ □□□□□□□□.
- E. Computer2□□ UserA□ □□□ □□□□□□.
- F. □□□ 2□□ □□ □□□□□□ □□□□□□□□.
- G. Computer2□□ □□ □□ □□□□ □□ □□□□□ □□□ □□□□ □□□□□□.
- H. Computer1□□ Everyone □□□ Remote Desktop Users □□□ □□□□□□.

**Answer: E,F,G (LEAVE A REPLY)**

□□/□□:

<https://docs.microsoft.com/en-us/windows/client-management/connect-to-remote-aadj-pc>

**NEW QUESTION: 177**

□□□□□□

□□ □□□ □□□□□ □□ □□ □□□□ □□□□□. □□□□□ □ □□□□□ □□□□ □ □□□□□. □□□□□ □ □□ □□□□ □ □□□□ □□ □□□□ □□ □□□□ □□□□□ □□□□□.

□□ □□□ □□□□ □ □□□□ □□□□□ □□ □□□□ □□□□□□□□. □ □□□□□□□ □□□□ □□□□□ □□□□□□□□□□□.

(□: □□ □ □□□□□, □□ □□□□□ □□ □□)□ □□□□ □□□□□□□□.

□□□□ □□ □□□□ □□□□ □□□□ □□□□ □□□□ □□□□. □, □□□□ □□□□□□□□ □□□□ □□□□□□. □□□□□□ □□□□□□ □□ □□□□ □□ □□□□□ □□ □□□□.

□□ □□□ □□□ □□□□ □□□ □ □□□□□ □□□□ □□ □□□ □ □ □□ □□ □ □□  
□□. □ □□□ □□□□□ □□□□ □□□ □ □□□□. □□□ □□□ □□ □□ □□ □□□  
□□ □□ □□□ □□□ □ □□□ □□□ □□□□ □□□□ □□□□ □□□□ □□□□ □□□□ □□□□.  
□ □□□ □□ □□□ □□□□ □□□ □□□□ □□□ □□□ □ □□□□□.  
□□□ □□□ □□□□



□□□ □□ □□ □□□ □□ □□□ □□□□□□.  
□□□ □□□□□ □□ □□ □□□ □□□ □□ □□ □□□ □□□□□□□□.  
□□□ □□: Contoso/□□□  
□□□□: □□□□0rd!  
□□ □□□ □□ □□ □□□□□ □□□□□□.  
□ □□□□: 11145882

## Dashboard

- Local Server
- All Servers
- AD DS
- DNS
- File and Storage Services >

## WELCOME TO SERVER MANAGER

### QUICK START

### WHAT'S NEW

### LEARN MORE

## 1 Configure this local server

- 2 Add roles and features
- 3 Add other servers to manage
- 4 Create a server group
- 5 Connect this server to cloud services

Hide

## ROLES AND SERVER GROUPS

Roles: 3 | Server groups: 1 | Servers total: 1

**AD DS** 1

Manageability

Events

Services

Performance

BPA results

**DNS** 1

Manageability

Events

Services

Performance

BPA results

**File and Storage Services** 1

Manageability

Events

Services

Performance

BPA results

**Local Server** 1

Manageability

Events

**2** Services

Performance

BPA results

1/23/2020 9:30 PM

**All Servers** 1

Manageability

Events

**2** Services

Performance

BPA results

1/23/2020 9:30 PM

Microsoft  
krdump.com

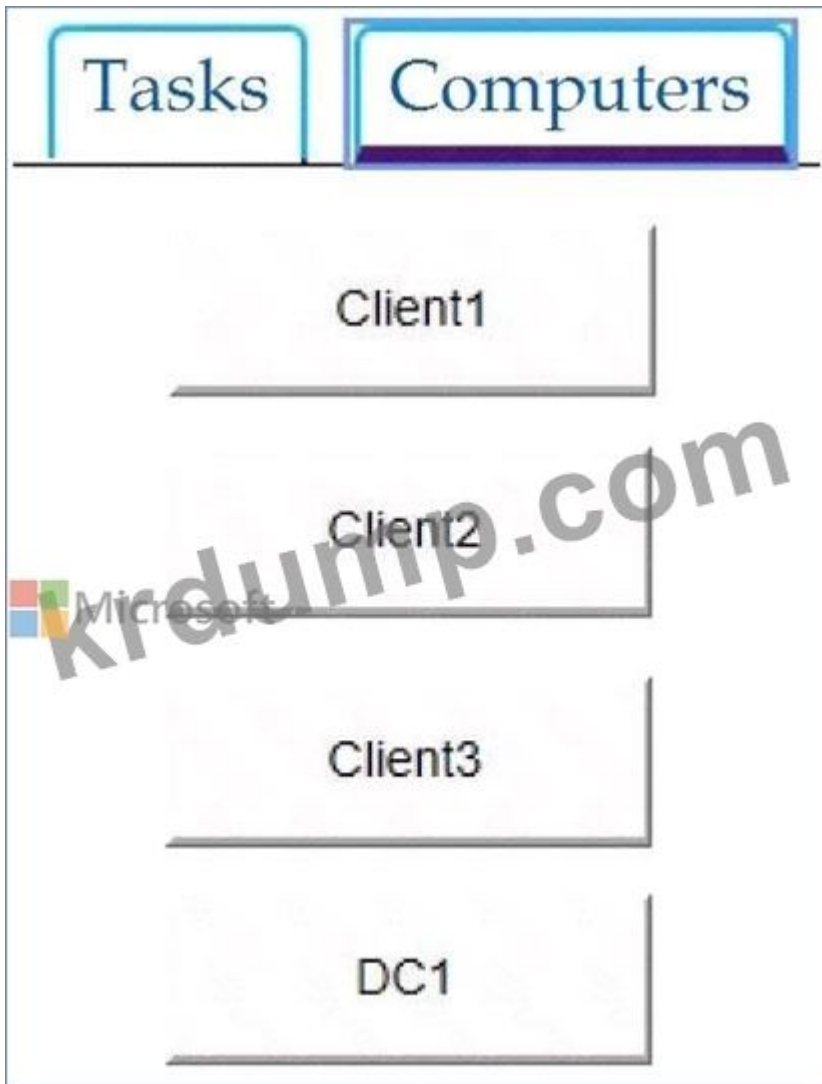

Active Directory □□□□ □□ □□ □ □□ □□□□ Client1□ □□ □□ □□□□ □□□ □□ □ □□□ □□□□ □□□. □□□□ □□ □□ □□□ □□□□ □□□. □ □□□ □□□□□ □□□ □□□□ □□□□□□□□.

**Answer:**

□□ □□□ □□□□□□□.

□□

1□□. □□ □□□□ □□□ □□□ □□ □□□□ □□□□ □□□□□.

\* □□ □□□□ □□□.

\* □□ □□□□ Active Directory □□□ □ □□□□ □□□□□.

\* □□□ □□□□ □□ □□□ □ □□□ □□□□□.

\* □□□ □□□ □□ □□□□ □□□□ □□□.

\* □□ □□□ □□□ □□□□□.

\* RDS □□□ □□ □□ □□□ □□□ □□□ AD □□□□ □□□□ □□□ □□□□□.

\* □□ □□□□ □□□□ □□□ □ □□ □□□□ □□ □□□□.

2□□. □□ □□□□ □□□□ □□ □□□□ □□□□□.

1. □□ □□ □□□□ □□□. □□ □□□:

□. Windows□ □□□ □□□□.

□. gpedit.msc□ □□□□ Enter □□ □□□□.

2. □□ □□ □□□□□ Windows □□ > □□ □□ > □□ □□ > □□□□ □□ □□□□ □□□□ □.

3. □□□□ □□□□: □□ □□□□ □□□□ □□ og□ □ □ □□□□□.

4. □□□□ □□ □□ □□□□ □□□□□.

5. remote□ □□□□ □□ □□□□ □□□□□.

6. □□ □□□□ □□□□ □□

7. '□□□□, □□□□ □□...!' □□□□ □□□□ □□□□□.

8. □□□□□□ □□□□ □□ □□□□ □□ □□ □□□□ □□□□.

□□:

<https://www.wintips.org/fix-to-sign-in-remotely-you-need-the-right-to-sign-in-through-remote-desktop-services->

### NEW QUESTION: 178

□□□□□ Windows 10□ □□□□ Computer1□□□□ □□□□ □□□□ □□□□ □□□□.

Computer1□□ TPM□ □□□□.

Bitlocker □□□□ □□□□(BitLocker)□ □□□□ C □□□□□□ □□□□ □ □□□ □□□□. □□

□□ □□ □□ Active Directory□ □□□□ □□□□ □□□□ □□□□.

□□ □ □□ □□ □□ □□□□ □□□□ □□□□? □□□□□□ □□ □□□□□ □□□□ □□□□ □□□□ □□□□.

□□: □ □□□ □□□□ 1□□ □□□□ □□□□□.

## Console1 - [ConsoleRoot\Local Computer Policy\Computer Configu...

File Windows Help

### Setting

- Allow network unlock at startup
- Allow Secure Boot for integrity validation
- Require additional authentication at startup
- Require additional authentication at startup (Windows Server 2008 and Windows Vista)
- Disallow standard users from changing the PIN or password
- Allow devices compliant with InstantGo or HSTI to opt out of pre-boot PIN.
- Enable use of BitLocker authentication requiring preboot keyboard input on slates
- Allow enhanced PINs for startup
- Configure minimum PIN length for startup
- Configure use of hardware-based encryption for operating system drives
- Enforce drive encryption type on operating system drives
- Configure use of passwords for operating system drives
- Choose how BitLocker-protected operating system drives can be recovered
- Configure TPM platform validation profile for BIOS-based firmware configurations
- Configure TPM platform validation profile(Windows Vista, Windows Server 2008, Windows...
- Configure TPM platform validation profile for native UEFI firmware configurations
- Configure pre-boot recovery message and URL
- Reset platform validation data after BitLocker recovery
- Use enhanced Boot Configuration Data validation profile

Answer:

## Console1 - [ConsoleRoot\Local Computer Policy\Computer Configu...

File Windows Help

### Setting

- Allow network unlock at startup
- Allow Secure Boot for integrity validation
- Require additional authentication at startup |
- Require additional authentication at startup (Windows Server 2008 and Windows Vista)
- Disallow standard users from changing the PIN or password
- Allow devices compliant with InstantGo or HSTI to opt out of pre-boot PIN.
- Enable use of BitLocker authentication requiring preboot keyboard input on slates
- Allow enhanced PINs for startup
- Configure minimum PIN length for startup
- Configure use of hardware-based encryption for operating system drives
- Enforce drive encryption type on operating system drives
- Configure use of passwords for operating system drives
- Choose how BitLocker-protected operating system drives can be recovered |
- Configure TPM platform validation profile for BIOS-based firmware configurations
- Configure TPM platform validation profile(Windows Vista, Windows Server 2008, Windows...
- Configure TPM platform validation profile for native UEFI firmware configurations
- Configure pre-boot recovery message and URL
- Reset platform validation data after BitLocker recovery
- Use enhanced Boot Configuration Data validation profile





Name	Member of
Administrator	Administrators
User1	Administrators
User2	Users
User3	Users

User1 & User2 are members of the Administrators group.

User1 & User2 are members of the Administrators group. A GPO (Group Policy Object) is applied to the Administrators group. The GPO is configured to run gpupdate.exe/Force on the Administrators group.

What is the result of this configuration?

A. User1 and User2 will receive the GPO settings.

B. Only User1 will receive the GPO settings.

**Answer: A (LEAVE A REPLY)**

00

00:

<https://www.windowscentral.com/how-apply-local-group-policy-settings-specific-users-windows-10>

### NEW QUESTION: 180

Scenario: You are a network administrator for contoso.com. You have an Active Directory domain named contoso.com. The domain contains a group named Group1. Group1 is a security group. Group1 is a member of the Administrators group. You have a local group policy object named GPO1. GPO1 is configured to apply to Group1. GPO1 is configured to run gpupdate.exe/Force on Group1.

What is the result of this configuration? (Select two.)

A. All users in Group1 will receive the GPO settings.

Name	Member of
User2	Domain Users
User3	Domain Admins
User4	Server Operators

Windows 10 computers are joined to the contoso.com domain. Computer1 is a member of Group1.

User1 is a member of Group1. Computer1 is a member of Group1. User2 is a member of Group1. User3 is a member of Group1. User4 is a member of Group1.

Computer1 is a member of Group1. Computer33 is a member of Group1.

Scenario: Computer1 is a member of Group1. User2 is a member of Group1.

What is the result of this configuration?

A. User1 and User2 will receive the GPO settings.

B. Only User1 will receive the GPO settings.

**Answer: (SHOW ANSWER)**

Group1 is a security group. Group1 is a member of the Administrators group. GPO1 is configured to apply to Group1. GPO1 is configured to run gpupdate.exe/Force on Group1.

User2 is a member of Group1. User3 is a member of Group1.

□□:

https://docs.microsoft.com/en-us/windows/security/identity-protection/access-control/active-directory-security-groups

**NEW QUESTION: 181**

□□□□□ Windows 10□ □□□□ □□□□ □□□□.

□□□□ □□□□ □□ □□□□□ □□□□ □□□□ □□ □□ □□□ □□□□ □ □□□□.

□□□□ □□□□ □□□ □□□□ □ □□□□.

ipconfig □□□ □□□□ □□ □□□ □□□□.

```

Connection-specific DNS Suffix . . . : 
Description . . . . . : Ethernet 1
Physical Address. . . . . : 00-50-B6-7B-E4-81
DHCP Enabled. . . . . : Yes
Autoconfiguration Enabled . . . . . : Yes
Link-local IPv6 Address . . . . . : fe80::5d56:3419:e83b:3c46%17(Preferred)
IPv4 Address. . . . . : 192.168.0.121(Preferred)
Subnet Mask . . . . . : 255.255.255.0
Lease Obtained. . . . . : Wednesday, October 31, 2018 8:07:14 AM
Lease Expires . . . . . : Wednesday, October 31, 2018 8:07:14 PM
Default Gateway . . . . . : 192.168.0.1
DHCP Server . . . . . : 192.168.0.2
DHCPv6 IAID . . . . . : 536891574
DHCPv6 Client DUID. . . . . : 00-01-00-01-22-AC-5F-64-00-50-B6-7B-E4-81
DNS Servers . . . . . : 131.107.10.60
                          192.168.0.3
NetBIOS over Tcpip. . . . . : Enabled

```

ping □□□ □□□ □□ □□□□□, DNS □□ □ DHCP □□□ ping□ □□□□□ □□□□. □□□□ □□ □□□□ □□ □□□ □□□□□?

- A. DNS □□
- B. IPv4 □□
- C. □□ □□□□□ □□
- D. □□□ □□□

**Answer: A (LEAVE A REPLY)**

**MD-100** □□ □□□ □□□□□ □□ DumpTop □□ □□□□ □□□ MD-100 □□! DumpTop □ □□ **MD-100** □□ □□□ □□□□□□, DumpTop MD-100 □□ □□□ □□□ □□□□□ □□□ □□□□□□□□. □□□□ □□□ □□□□ □□ DumpTop MD-100 □□□□ □□□□□. <https://www.dumptop.com/Microsoft/MD-100-dump.html> (379 Q&As Dumps, **30%OFF Special Discount: KrDump**)

**NEW QUESTION: 182**

□□: □ □□□ □□□ □□□□□ □□□□ □□□ □□ □ □□□□□. □□□□ □ □□□□ □  
□□ □□□ □□□ □ □□ □□□ □□□□ □□□□ □□□□. □□ □□ □□□□ □ □□□ □  
□□ □□□□ □□ □ □□□ □□ □□ □□□□ □□□ □□□□ □□ □ □□□□.  
□ □□□ □□□ □□ □□□ □□ □□□□ □□□ □ □□□□. □□□□□ □□□ □□□ □□  
□□□ □□□□ □□□□.

Windows 10 □ □□□□ Computer1 □□□ □□□□ □□□□.  
Application1 □□□ □□□□ □□□□ □□□ □□ □□□□□.

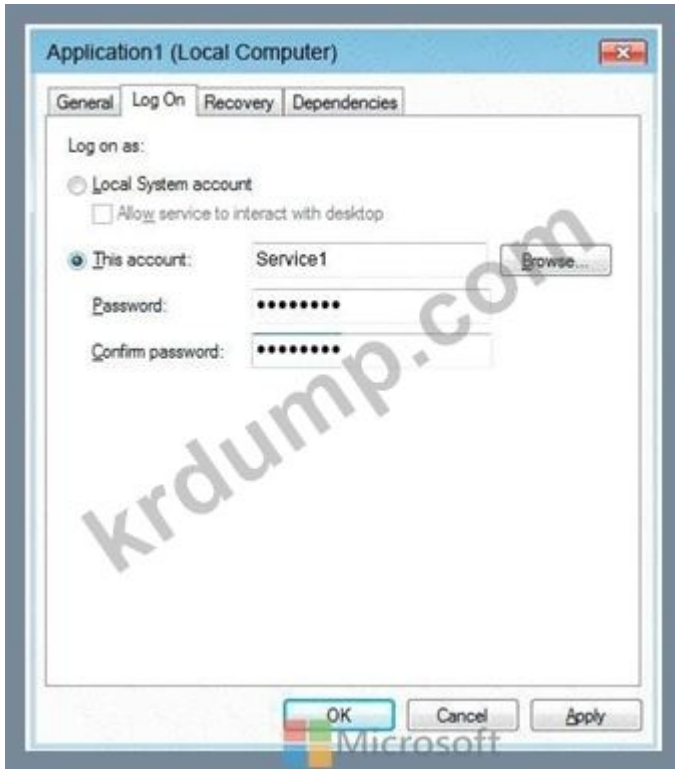

□□□□ Service1 □□□ □□□□ Computer1 □ □□□□□ □□ □□□ □□□□□ □□□□□  
□.

Application1 □□ □□□□ ID □ □□□□ Computer1 □ □□□□□ □□□□□ □ □□□ □ □□  
□ □□ □□□. □□□□ □□ □□ □□□ □□□□ □□□.

□□ □□: Computer1 □□ Service1 □ □□ □□□ □□ □□□ □□□ □□□□□.  
□□□ □□□ □□□□□?

- A. □
- B. □□□

**Answer: A (LEAVE A REPLY)**

□□  
□□:

<https://docs.microsoft.com/en-us/windows/security/threat-protection/security-policy-settings/deny-log-on-locally>

**NEW QUESTION: 183**

□□□□□  
□□ □□□ □□□□ □□ □□ □□□ □□□□. □□□□ □ □□□□ □□□ □ □□□□. □  
□□□ □ □□ □□□ □ □□□ □□ □□□ □□ □□□ □□□□ □□□□ □□□□.

00 000 000 0 000 00000 00 000 0000000. 0 000000 000 000  
 0 000 000 000000. 0000 000 00 000000 00 000 0 000 00 00  
 (0: 00 0 00000, 00 00000 00 00)0 000 0000000.  
 000 00 000 000 000 000 00000 000. 0, 000 000 0000000 00  
 00 0000. 000000 00000 00 000 00 00000 00 000.  
 00 000 000 00000 000 0 000000 00000 00 000 0 0 00 00 0 00  
 00. 0 000 000000 00000 000 0 00000. 000 000 00 00 00 000  
 00 00 000 000 0 000 000 00000 00000 000.  
 0 000 00 000 00000 000 00000 000 000 0 00000.  
 000 000 00000



000 00 00 000 00 000 000000.  
 000 000000 00 00 000 000 00 00 000 000000.  
 000 00: Contoso/000  
 0000: 00000rd!  
 00 000 00 00 000000 000000.  
 0 0000: 11145882

## Dashboard

- Local Server
- All Servers
- AD DS
- DNS
- File and Storage Services ▶

## WELCOME TO SERVER MANAGER

### QUICK START

### WHAT'S NEW

### LEARN MORE

## 1 Configure this local server

- 2 Add roles and features
- 3 Add other servers to manage
- 4 Create a server group
- 5 Connect this server to cloud services

Hide

## ROLES AND SERVER GROUPS

Roles: 3 | Server groups: 1 | Servers total: 1

BPA results

**AD DS** 1

---

Manageability

Events

Services

Performance

BPA results

**DNS** 1

---

Manageability

Events

Services

Performance

BPA results

**File and Storage Services** 1

---

Manageability

Events

Services

Performance

BPA results

**Local Server** 1

---

Manageability

Events

**2** Services

Performance

BPA results

1/23/2020 9:30 PM

**All Servers** 1

---

Manageability

Events

**2** Services

Performance

Tasks

Computers



Client1

Client2

Client3

DC1

Client3 is a member of the Client3 group.

Client3 is a member of the Client3 group.

Windows is a member of the Client3 group.

Client3 is a member of the Client3 group.

A. 1. Client3 -> Client3 -> Windows is a member of the Client3 group.

2. Client3 is a member of the Client3 group.



3. COM+ □□□□ □□□(DCOM-In)□ □□□□□□.



4. □□ □□□ □□ □□□ □□ □□□□□□ □□□□□□.



B. 1. □□□ -> □□□ □ □□ -> Windows □□□□□ □□□□□.

2. □□□ □□ □□ □□ □□□ □□□□□.



3. COM+ □□□□ □□□(DCOM-In)□ □□□□□□.





Answer: (SHOW ANSWER)

□□

□□:

<https://docs.microsoft.com/en-us/previous-versions/windows/it-pro/windows-server-2008-R2-and-2008/cc75417>

**NEW QUESTION: 187**

□□: □ □□□ □□□ □□□□□ □□□□ □□□ □□ □ □□□□□. □□□□ □ □□□□ □ □□ □□□ □□□ □ □□ □□□ □□□□ □□□□ □□□□. □□ □□ □□□□ □ □□□ □ □□□□ □□ □ □□□ □□ □ □□□ □□ □ □□□ □□ □ □□□□ □□ □ □□□□.

□ □□□ □□□ □□ □□□ □□ □□□□ □□□ □ □□□□. □□□□□ □□□ □□□ □□ □□□ □□□□ □□□□.

□□□□□ contoso.com□□□ Active Directory □□□□ □□□□. □□□□□ □□ □□ □□□ □□□□ □□□□□.

Name	Member of
User2	Domain Users
User3	Domain Admins
User4	Server Operators

Windows 10□ □□□□ □□ □□□ □□ Computer1□□□ □□□□ □□□□.

User1□□□ Computer1□ □□ □□ □□□□ □□□□ □□□□ □□□□ □□□□ □□□□.

User2□ □□ □□□ □□□□□.

Computer1□ □□□ Computer33□□ □□□ □ □□□ □□□□ □□□.

□□□: Computer1□□ User2□ □□ □□□ □□□□□.

□□□ □□□ □□□□□?

A. □

B. □□□

Answer: B (LEAVE A REPLY)

□□□□ □□□ □□□□ □□□ □□□ □□□□ □□ □□□ □□□ □□□ □□□□. □□ □ □□□ □□□ □□□ □□□ □□□□□.

User2□ □□□□ □□ □□□ □□□□□□. □□ User3□ □□ □□□ □□□□□□.

□□:

<https://docs.microsoft.com/en-us/windows/security/identity-protection/access-control/active-directory-security-groups>

**NEW QUESTION: 188**

□□ □□ □□□ □□□□ □□□□ contoso.com□□□ Microsoft Azure Active Directory(Azure AD) □□□□ □□□□.

Name	Role
Admin1@contoso.com	Security administrator
Admin2@contoso.com	Cloud device administrator
User1@contoso.com	None

Windows 10     Computer1      .

Name	Member of
Admin1	Network Configuration Operators
Admin2	Power Users
User1	Administrator

User1  user1@contoso.com     Computer1  Azure AD    .

.

:     1      .

Statements	Yes	No
User1@contoso.com is a member of the local Administrators group on Computer1.	<input type="radio"/>	<input type="radio"/>
Admin1@contoso.com can configure the firewall and Windows Defender on Computer1.	<input type="radio"/>	<input type="radio"/>
Admin2@contoso.com can install software on Computer1.	<input type="radio"/>	<input type="radio"/>

**Answer:**

Statements	Yes	No
User1@contoso.com is a member of the local Administrators group on Computer1.	<input type="radio"/>	<input type="radio"/>
Admin1@contoso.com can configure the firewall and Windows Defender on Computer1.	<input type="radio"/>	<input type="radio"/>
Admin2@contoso.com can install software on Computer1.	<input type="radio"/>	<input type="radio"/>

Statements	Yes	No
User1@contoso.com is a member of the local Administrators group on Computer1.	<input checked="" type="radio"/>	<input type="radio"/>
Admin1@contoso.com can configure the firewall and Windows Defender on Computer1.	<input type="radio"/>	<input checked="" type="radio"/>
Admin2@contoso.com can install software on Computer1.	<input checked="" type="radio"/>	<input type="radio"/>

00 000 0000 00 00 000 0000. 0000 0 0000 000 0 0000. 0  
 000 0 00 000 0 000 00 000 00 000 0000 0000 0000.  
 00 000 000 0 000 0000 00 000 000000. 0 00000 000 000  
 0 000 000 00000. 0000 000 00 000000 00 000 0 000 00 00  
 (0: 00 0 0000, 00 0000 00 00)0 000 000000.  
 000 00 000 000 000 000 000 0000 000. 0, 000 000 0000000 00  
 00 0000. 00000 0000 00 000 00 0000 00 000.  
 00 000 000 0000 000 0 000000 00000 00 000 0 0 00 00 0 00  
 00. 0 000 000000 00000 000 0 00000. 000 000 00 00 00 000  
 00 00 000 000 0 000 000 00000 00000 000.  
 0 000 00 000 00000 000 00000 0000 000 0 0000.  
 000 000 0000



000 00 00 000 00 000 000000.  
 000 000000 00 00 000 000 00 00 000 0000000.  
 000 00: Contoso/000  
 0000: 00000rd!  
 00 000 00 00 000000 000000.  
 0 0000: 10921597



\* □□ □□□ □□ □□ □□□ □□□□ □□ □□□ □□/□□□□.

\* □□ □□/□

\* □□ □□ □□□ □□/□□□ □□□ □□□□□.

\* □□□ □□/□□□□.

\* □□□ □□/□□□□.

\* □□□□ □□ □□□ □ □□□ □□ □ □□□□.

□□:

<https://www.windows-active-directory.com/local-user-management.html>

<https://www.tenforums.com/tutorials/92910-allow-prevent-users-groups-change-time-windows-10-a.html#option>

**NEW QUESTION: 190**

Windows 10□ □□□□ Computer1□□□ □□□□ □□□□. Computer1□□ Folder1□□□ □ □□□□.

Folder1□ □□ □□□ □□□□ □□□ □□ □□ □□□□ □□□□ □□□.

□□ □ □□ □□□ □□□□ □□□? □ □□□ □□□□ □□□ □□□□□.

□□: □ □□□ □□□ 1□□ □□□ □□□□.

- A. Folder1□ □□ □□□ □□□□□.
- B. Folder1□ □□ □□ □□ □□□ □□□□□.
- C. □□ □□ □□(GPO)□□ □□□ □□ □□ □□ □□□ □□□□□.
- D. □□ □□ □□(GPO)□□ □□ □□ □□□ □□□ □□□□□.
- E. □□ □□ □□ □□(RSAT)□ □□□□□.

**Answer: B,D (LEAVE A REPLY)**

□□:

[https://www.netwrix.com/how\\_to\\_detect\\_who\\_changed\\_file\\_or\\_folder\\_owner.html](https://www.netwrix.com/how_to_detect_who_changed_file_or_folder_owner.html)

**NEW QUESTION: 191**

□□ □□□ □□ □□□ □□□□ □□□□.



Windows IP Configuration

Host Name . . . . . : DESKTOP-8FF1SK7
Primary Dns Suffix . . . . . :
Node Type . . . . . : Hybrid
IP Routing Enabled . . . . . : No
WINS Proxy Enabled . . . . . : No

Ethernet adapter Ethernet:

Connection-specific DNS Suffix . . . . . :
Description . . . . . : Microsoft Hyper-V Network Adapter
Physical Address . . . . . : 00-15-5D-00-04-56
DHCP Enabled . . . . . : Yes
Autoconfiguration Enabled . . . . . : Yes
Link-local IPv6 Address . . . . . : fe80::5c1c:443f:c050:1e14%4(Preferred)
Autoconfiguration IPv4 Address . . . . . : 169.254.30.20(Preferred)
Subnet Mask . . . . . : 255.255.0.0
Default Gateway . . . . . :
DHCPv6 IAID . . . . . : 50337117
DHCPv6 Client DUID . . . . . : 00-01-00-01-23-62-12-AF-00-15-5D-00-04-56
DNS Servers . . . . . : fec0:0:0:ffff::1%1
fec0:0:0:ffff::2%1
fec0:0:0:ffff::3%1
NetBIOS over Tcpip . . . . . : Enabled



Which of the following is NOT a valid IPv6 address?

- A. 2001:0db8:0000:0000:0000:0000:0000:0000
B. 2001:0db8:0000:0000:0000:0000:0000:0000
C. 2001:0db8:0000:0000:0000:0000:0000:0000
D. 2001:0db8:0000:0000:0000:0000:0000:0000

Answer: B (LEAVE A REPLY)

NEW QUESTION: 192

A Windows 10 computer has a Group1 folder on the C: drive. The folder contains a file named Documents. The folder path is C:\Documents\Group1\Documents. The folder path is C:\Documents\Group1\Documents. The folder path is C:\Documents\Group1\Documents. The folder path is C:\Documents\Group1\Documents.

□□: □ □□□ □□□ 1□□ □□□ □□□□.

Inheritance: [dropdown menu]  
Enable inheritance.  
Disable inheritance and remove permissions.  
Disable inheritance and copy explicit permissions.

Permissions for domain users: [dropdown menu]  
Allow Read&Execute  
Deny Read&Execute  
Allow Modify  
Deny Modify

Permissions for Group 1: [dropdown menu]  
Allow Read&Execute  
Deny Read&Execute  
Allow Modify  
Deny Modify

Answer:

Inheritance: [dropdown menu]  
Enable inheritance.  
**Disable inheritance and remove permissions.**  
Disable inheritance and copy explicit permissions.

Permissions for domain users: [dropdown menu]  
**Allow Read&Execute**  
Deny Read&Execute  
Allow Modify  
Deny Modify

Permissions for Group 1: [dropdown menu]  
Allow Read&Execute  
Deny Read&Execute  
**Allow Modify**  
Deny Modify

NEW QUESTION: 193

□□: □ □□□ □□□ □□□□ □□□□ □□□ □□ □ □□□□□. □□□□ □ □□□□ □  
□□ □□□ □□□ □ □□ □□□ □□□□ □□□□ □□□□. □□ □□ □□□□ □ □□□ □

□□ □□□□ □□ □ □□□ □□ □□ □□□□ □□□ □□□□ □□ □ □□□□.
   
 □ □□□ □□□ □□ □□□ □□ □□□□ □□□ □ □□□□. □□□□□□ □□□ □□□ □□
   
 □□□ □□□□ □□□□□.
   
 □□□□□ contoso.com□□□ Active Directory □□□□ □□□□□. □□□□□□ □□ □□ □□□
   
 □□□□ □□□□□□.

Name	Member of
User2	Domain Users
User3	Domain Admins
User4	Server Operators

Windows 10□ □□□□ □□ □□□ □□ Computer1□□□□ □□□□ □□□□□.
   
 User1□□□ Computer1□ □□ □□ □□□□ □□□□ □□□□ □□□□ □□□□ □□□□
   
 User2□ □□ □□□ □□□□□□.
   
 Computer1□ □□□ Computer33□□ □□□ □ □□□ □□□□ □□□.
   
 □□□: Computer1□□ User3□ □□ □□□ □□□□□.
   
 □□□ □□□ □□□□□□?

- A. □
- B. □□□

**Answer: A ([LEAVE A REPLY](#))**

□□
   
 □□□□ □□□ □□□□ □□□ □□□ □□□□ □□ □□□ □□□ □□□ □□□□. □□ □
   
 □□□ □□□ □□□ □□□ □□□□□□.
   
 User3□ □□□ □□□□□□□.
   
 □□:
   
<https://docs.microsoft.com/en-us/windows/security/identity-protection/access-control/active-directory-security-g>

**NEW QUESTION: 194**

contoso.com□□□ Azure AD(Azure Active Directory) □□□□ □□□□□.
   
 Windows 10□ □□□□ Computer1□□□□ □□ □□ □□□□ □□□□□.
   
 Contoso.com□ Computer1□ □□□□ □□□□.
   
 □□□ □□□□□□□□?

- A. □□□ □□
- B. dsregcmd.exe
- C. □□ □
- D. netdom.exe

**Answer: C ([LEAVE A REPLY](#))**

□□□->□□ □□ □□□ □□ Windows 10□ □□ □□□□□ Azure AD □□□□ □□□ □□□□□
   
 □□□□ □□□□□□.
   
<https://aadguide.azurewebsites.net/aadjoin/>

**NEW QUESTION: 195**

□□: □ □□□ □□□ □□□□□ □□□□ □□□ □□ □ □□□□□. □□□□ □ □□□□ □ □□ □□□ □□□ □ □□ □□□ □□□□ □□□□ □□□□. □□ □□ □□□□ □ □□□ □ □□ □□□□ □□ □ □□□ □□ □ □□□ □□ □□ □□□□ □□□ □□□□ □□ □ □□□□.

□ □□□ □□□ □□ □□□ □□ □□□□ □□□ □ □□□□. □□□□□ □□□ □□□ □□ □□□□ □□□□.

Windows 10□ □□□□ Computer1□□□ □□□□ □□□□. □ □□□□□ □□□ □□□□. □□□ □□□ □□□□ □□□□ □□□□.

□□ □□□□ □□□ □□□ □□ □□ □□□ □□□ □□ □ □□□□□ □□□□ □□□.

□□ □□: □□ □□□□ □□ □□□ □□□□ □□ □□ □□□ □□ □□□□ □□□□ □□□ □□□ □□□ □□□□□.

□□□ □□□ □□□□□?

A. □

B. □□□

Answer: B (LEAVE A REPLY)

□□

□□:

[https://www.netwrix.com/how\\_to\\_detect\\_who\\_changed\\_file\\_or\\_folder\\_owner.html](https://www.netwrix.com/how_to_detect_who_changed_file_or_folder_owner.html)

**NEW QUESTION: 196**

□□□□□ adatum.com□□□ Active Directory □□□□ □□□□. □□□□□ Windows 10□ □ □□□ Computer1 □ Computer2□□ □ □□ □□□□ □□□□. □□□□□ □□ □□ □□□ □□□ □□□ □□□□ □□□□.

Name	Member of
User1	Domain Admins
User2	Domain Users
User3	Domain Users

Computer2□□ □□ □□ □□□ □□ □□□ □□□□□.





ADATUM.COM Active Directory. Computer1 File1.txt.

Name	Member of
User1	Group1, Group3
User2	Group1, Group2
User3	Group2, Group3

Windows10 Computer1 File1.txt. (.)

Name: C:\Folder1\File1.txt  
 Owner: administrator (ADATUM\administrator) [Change](#)

Permissions: **Share** Auditing Effective Access

For additional information, double-click a permission entry. To modify a permission entry, select the entry and click Edit (if available).

Permission entries:

Type	Principal	Access	Condition
Allow	Domain Admins (...)	Full control	
Allow	Group1 (ADATUM\...)	Read	Member of each ((Group1 (ADATUM\Group1), Group3 (ADATUM\Group3)))
Allow	Group2 (ADATUM\...)	Full control	Not member of any ((Group3 (ADATUM\Group3)))
Allow	Group3 (ADATUM\...)	Read	Not member of any ((Group1 (ADATUM\Group1), Group2 (ADATUM\Group2)))

Buttons: Add Remove View Enable inheritance

Microsoft OK Cancel Apply

Computer1 File1.txt. 1

Statements	Yes	No
User1 can modify File1.txt.	<input type="radio"/>	<input type="radio"/>
User2 can modify File1.txt.	<input type="radio"/>	<input type="radio"/>
User3 can read File1.txt.	<input type="radio"/>	<input type="radio"/>

Answer:

Statements	Yes	No
User1 can modify File1.txt.	<input type="radio"/>	<input checked="" type="radio"/>
User2 can modify File1.txt.	<input checked="" type="radio"/>	<input type="radio"/>
User3 can read File1.txt.	<input type="radio"/>	<input checked="" type="radio"/>

NEW QUESTION: 198

Windows 10





□□:

□□□ Azure AD □□□□ □□□□. □□□□ □□□□ □□□□□.

□□□□ MDM URL □□□□□ Intune □□□□□□ □□□□□.

□□:

<https://docs.microsoft.com/en-us/azure/active-directory/devices/troubleshoot-device-dsregcmd>

<https://github.com/MicrosoftLearning/MD-101T00->

ManagingModernDesktops/blob/master/Instructions/Labs/0403-Enrolling%20devices%20in%20Intune.md

**NEW QUESTION: 199**

□□: □ □□□ □□□ □□□□□ □□□□ □□□ □□ □ □□□□□. □□□□ □ □□□□ □ □□ □□□ □□□ □ □□ □□□ □□□□ □□□□ □□□□. □□ □□ □□□□ □ □□□ □ □□□□ □□□ □□□□ □□ □ □□□ □□ □ □□□ □□ □□ □□□□ □□ □ □□□□.

□ □□□ □□□ □□ □□□ □□ □□□□ □□□ □ □□□□. □□□□□ □□□ □□□ □□ □□□□ □□□□.

Windows 10 □ □□□□ Computer1 □ Computer2□□ □ □□ □□□□ □□□□.

□ □□□□ □□ □□□ □□□ □□ admin@contoso.com□□□ Azure AD(Azure Active Directory) □□□ □□□ □□□□.

admin@contoso.com □ □□□□ Computer1 □ □□□□□□.

Computer1 □ □□□ □□□ □□□□ Computer2 □ □□□ □□□ □□□ □ □□□ □□□□ □ □□.

□□ □□: Computer2□□ Windows Defender □□□□ □□ □□□ □□ □□ □□□□ □□□ □□□□□ □□□□□.

□□□ □□□ □□□□□?

A. □

B. □□□

**Answer: A (LEAVE A REPLY)**

□□/□□:

[https://docs.microsoft.com/en-us/previous-versions/windows/it-pro/windows-server-2008-R2-and-2008/cc766438\(v=ws.11\)?redirectedfrom=MSDN](https://docs.microsoft.com/en-us/previous-versions/windows/it-pro/windows-server-2008-R2-and-2008/cc766438(v=ws.11)?redirectedfrom=MSDN)

**NEW QUESTION: 200**

□□: □ □□□ □□□ □□□□□ □□□□ □□□ □□ □ □□□□□. □□□□ □ □□□□ □ □□ □□□ □□□ □ □□ □□□ □□□□ □□□□ □□□□. □□ □□ □□□□ □ □□□ □ □□□□ □□ □ □□□ □□ □ □□□ □□ □□ □□□□ □□□ □□□□ □□ □ □□□□.

□ □□□ □□□ □□ □□□ □□ □□□□ □□□ □ □□□□. □□□□□ □□□ □□□ □□ □□□ □□□□ □□□□.

□□□□□ Active Directory □□□□ □□□□. □□□□□ Windows 8.1□ □□□□ Computer1 □□□ □□□□ □□□□.

Computer1□□ Windows 10□ □□□□ □□ □□□□.

Computer1□□ Windows 10 □□ □□□□□□ □□□□ □□□.

□□□: Windows 10 □□ □ □□ □□□□□ Windows □□ □□□(WDS) □□□ □□□□□.

WDS □ PXE□ □□□□ Computer1□ □□□ □□ Windows 10 □□□ □□□□□.

□□□ □□□ □□□□□?

A. □

B. □□□

**Answer: B ([LEAVE A REPLY](#))**

□□

□□ MDT(Microsoft Deployment Toolkit)□ □□□□□□.

**NEW QUESTION: 201**

□□ □□□ □□□□ □□ □□ □□□ □□□□. □□□□ □ □□□□ □□□ □ □□□□. □ □□□ □ □□ □□□ □ □□□ □□ □□□ □□ □□□ □□□□ □□□□ □□□□.

□□ □□□ □□□ □ □□□ □□□□ □□ □□□ □□□□□□. □ □□□□□ □□□ □□□ □ □□□ □□□ □□□□□.

(□: □□ □ □□□□, □□ □□□□ □□ □□)□ □□□ □□□□□□.

□□□ □□ □□□ □□□ □□□ □□□ □□□□ □□□. □, □□□ □□□ □□□□□□ □□ □□ □□□□. □□□□□ □□□□ □□ □□□ □□ □□□□ □□ □□□.

□□ □□□ □□□ □□□□ □□□ □ □□□□□ □□□□ □□ □□□ □ □ □□ □□ □ □□ □□. □ □□□ □□□□□ □□□□ □□□ □ □□□□. □□□ □□□ □□ □□ □□ □□□ □□ □□ □□□ □□□ □ □□□ □□□ □ □□□ □□□□ □□□□ □□□.

□ □□□ □□ □□□ □□□□ □□□ □□□□ □□□ □□□ □ □□□□.

□□□□ □□□ □□□□



□□□ □□ □□ □□□ □□ □□□ □□□□□.

□□□ □□□□□ □□ □□ □□□ □□□ □□ □□ □□□ □□□□□□.

□□□ □□: Contoso/□□□

□□□□: □□□□0rd!

□□ □□□ □□ □□ □□□□□ □□□□□.

□ □□□□: 10921597

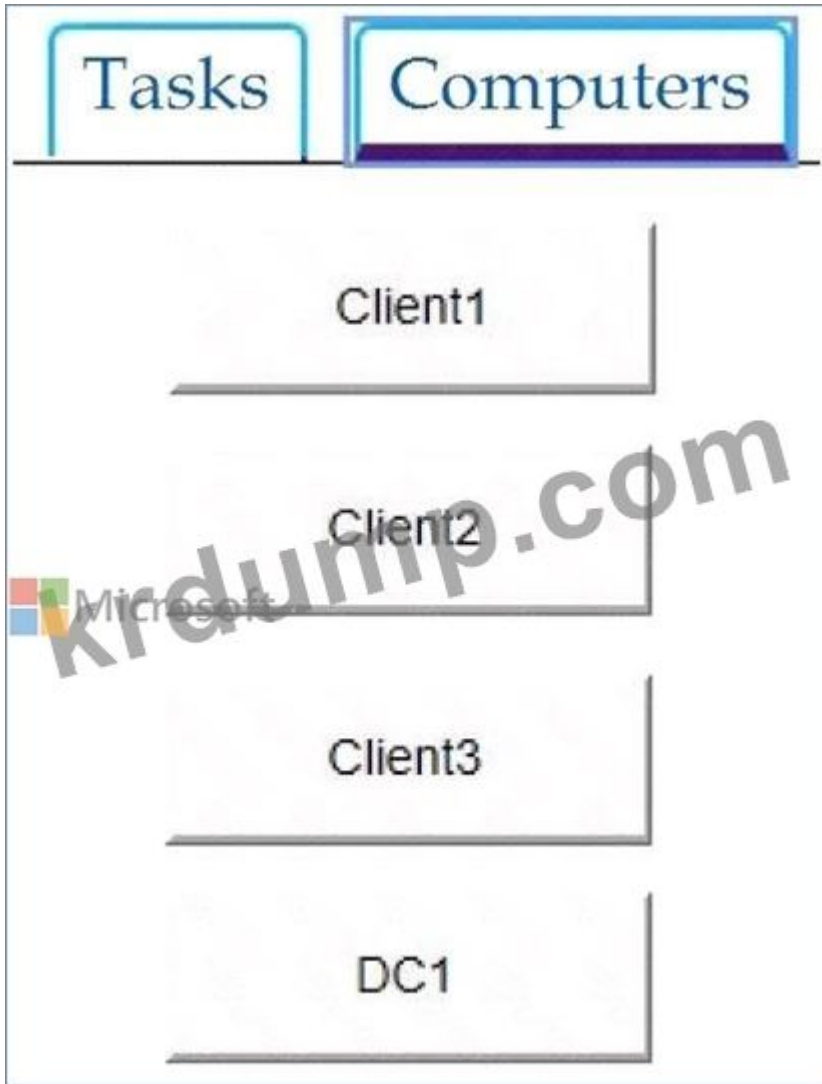

Client3 is a member of the 'Administrators' group on the DC1 computer. Client3 is also a member of the 'Administrators' group on the Client3 computer. Client3 is also a member of the 'Administrators' group on the Client2 computer. Client3 is also a member of the 'Administrators' group on the Client1 computer.

**Answer:**

Client3 is a member of the 'Administrators' group on the DC1 computer.

Client3

1. Client3 is a member of the 'Administrators' group on the Client3 computer.

2. Client3 is a member of the 'Administrators' group on the Client2 computer, Client1 computer, and DC1 computer.

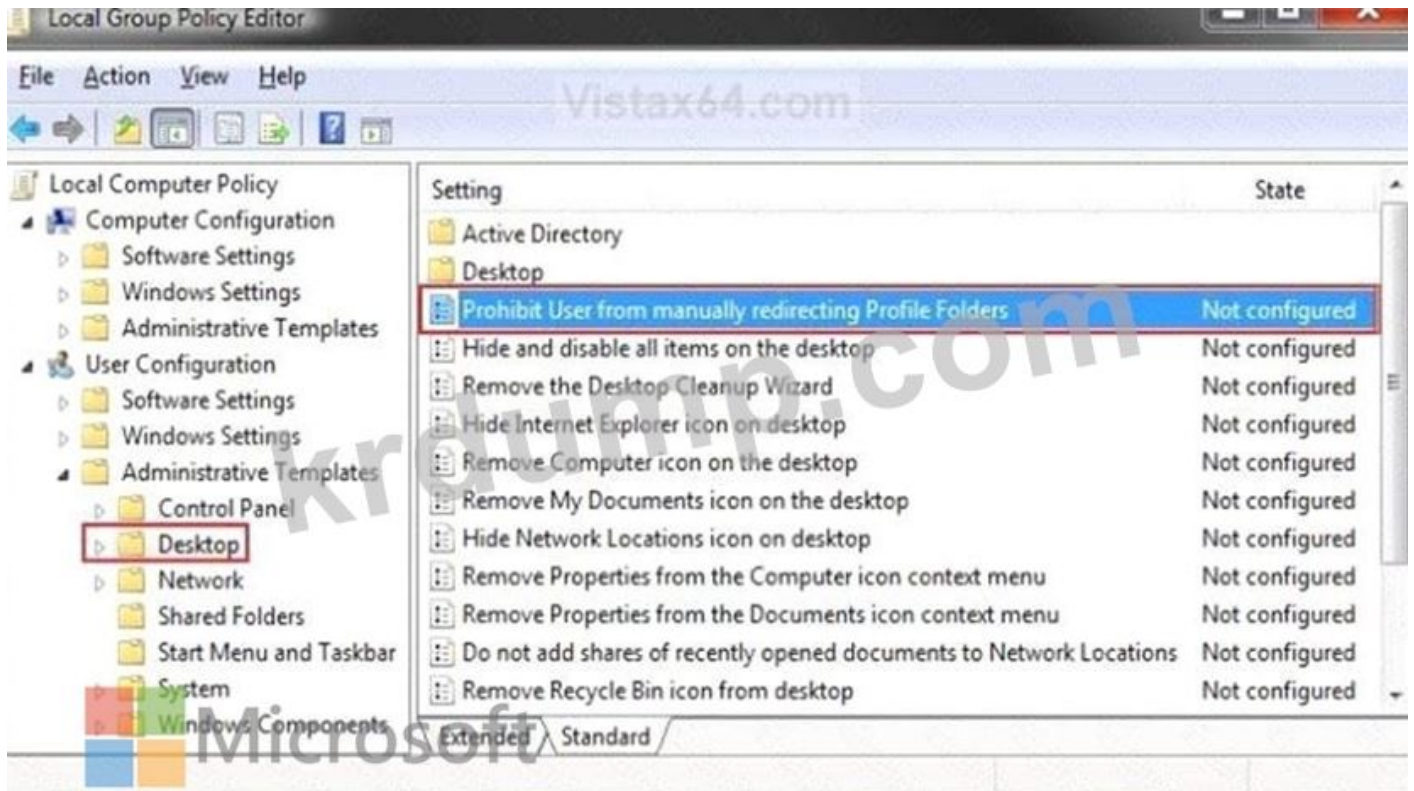

3. □□□ □□□ □□□□ □□□ □□□ □□□□ □□□□ □□□ □□□ □□□ □□□
- □□□□ □□□ □□□□□.
4. □□□ □□□ □□ □□ □□ □□
- (□) □□□ □□□□ □□□ □□□□□.

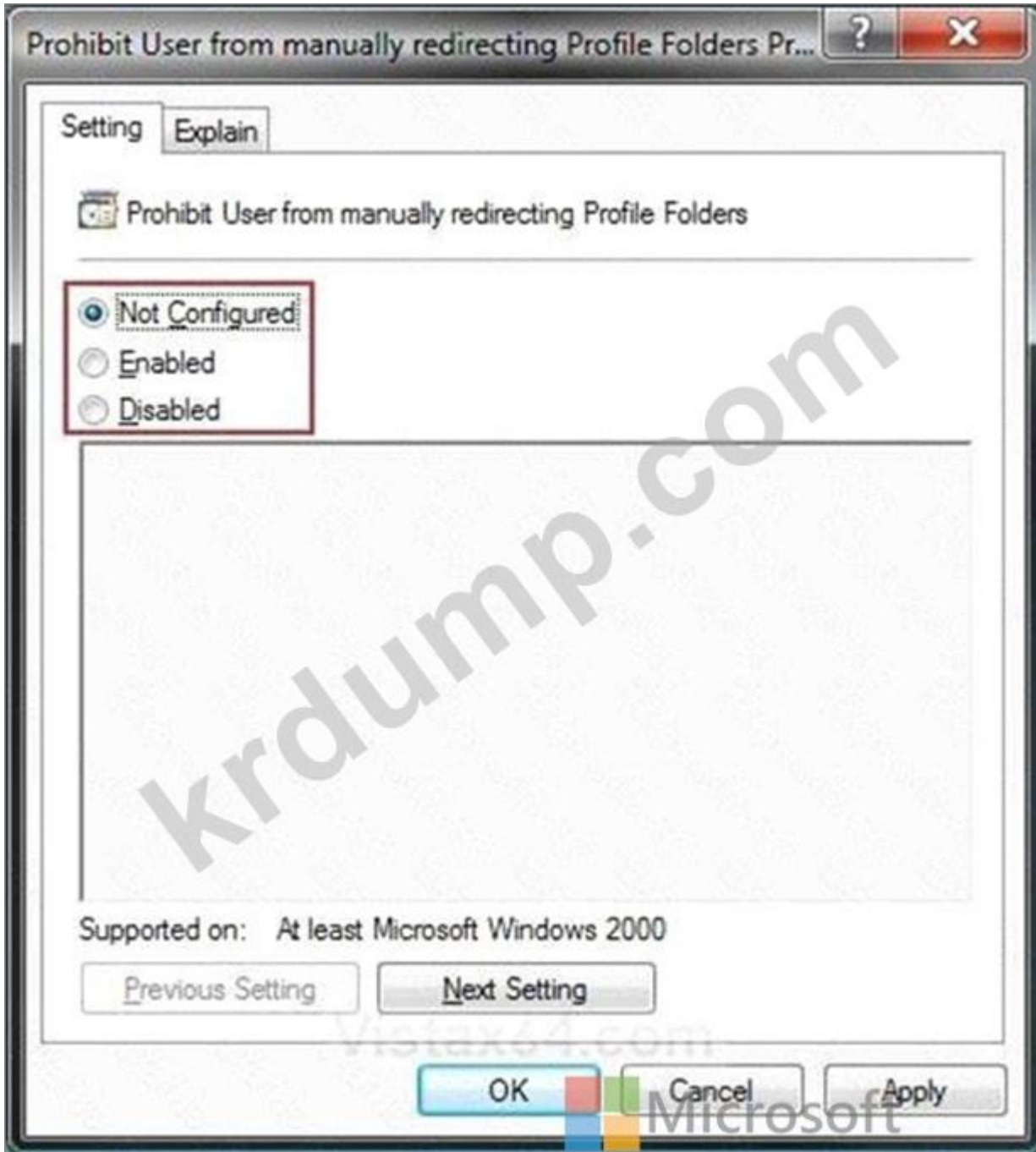

5. □□ □□ □□ □□ □□ □□ □□ □□.

□□:

<https://www.vistax64.com/threads/user-profile-folders-prevent-or-allow-location-change.180719/>

**NEW QUESTION: 202**

□□□ □□□ □□□□ □□□□□□.

□□□□ □□□□ □□□□□ □□ "Bootmgr□ □□□□."□□ □□ □□□□ □□□□□□. □□ □□□□ □□□.

□□ □□□□ □□□□ □□□□□□.

□□□□ □□ □□□ □□□□ □□□□ □□□□ □□ □□□□ □□□ □□□ □□□□□□□□.

□□: □ □□□ □□□ 1□□ □□□ □□□□□.

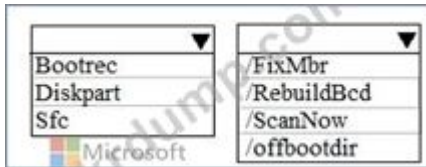

**Answer:**



□□:

□□:

<https://neosmart.net/wiki/bootmgr-is-missing/>

**NEW QUESTION: 203**

□□□□□ Active Directory □□□□ □□□□. □□□□ Group1□□□ □□□ □□□□.

□□□□ □□ □□□□ Windows 10□ □□□□□. □ □□□□□ □□ NTFS □□□ □□□ C:\Documents□□ □□□ □□□□.

□ □□□□ C:\Documents\Templates□□ □□□ □□□□□.

□□ □□ □□□ □□□□□ NTFS □□□ □□□□ □□□.

□□ □□□ □□□□□ Templates □□□ □□ □□□ □ □ □□□ □□□.

Group1□ □□□□ Templates □□□ □□□ □□□ □ □□□ □□□.

Templates □□□□ NTFS □□□ □□□ □□□□ □□□? □□□□□ □□ □□□□ □□□ □□ □□□□□□.

□□: □ □□□ □□□ 1□□ □□□ □□□□□.

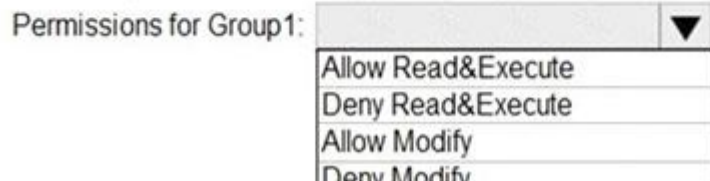
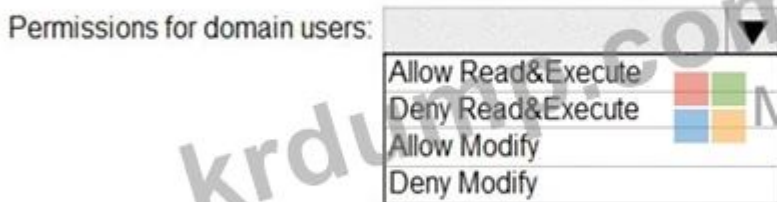
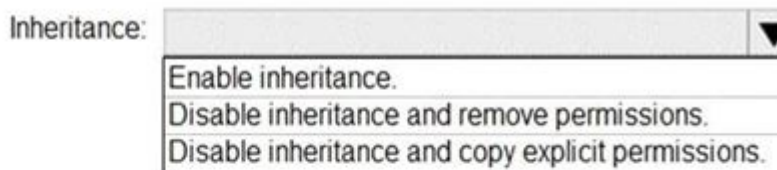

**Answer:**



Statements	Yes	No
User1 can write to D:\Folder1\Report.docx.	<input type="radio"/>	<input type="radio"/>
User2 can write to D:\Folder1\Report.docx.	<input type="radio"/>	<input type="radio"/>
User3 can write to D:\Folder1\Report.docx.	<input type="radio"/>	<input type="radio"/>

Answer:

Statements	Yes	No
User1 can write to D:\Folder1\Report.docx.	<input checked="" type="radio"/>	<input type="radio"/>
User2 can write to D:\Folder1\Report.docx.	<input type="radio"/>	<input checked="" type="radio"/>
User3 can write to D:\Folder1\Report.docx.	<input type="radio"/>	<input checked="" type="radio"/>

**NEW QUESTION: 205**

□□□□ Active Directory □□□□ □□□□. □□□□□ Windows 10 □ □□□□ 1,000□□ □□□□ □□□□.

□□□□□□□ □□□□□ □□□□ □□□□□ □□□□ □□□ □□ □□□.

□□□ □□□□□□□□□?

- A. %systemroot%\system32\drivers\etc\Network □□ □□
- B. □□ □□□□ □□□□□ DNS □□
- C. □□□□ □□ □□
- D. □□□□ □□ □□□ □□□□

Answer: C ([LEAVE A REPLY](#))

**NEW QUESTION: 206**

Windows 10 □ □□□□ □□ □□ □□□ □□□□ □□ Computer1□□□□ □□□□ □□□□.

Name	Member of
User1	Users, Group1
User2	Administrators

Computer1□□ □□ □□ □□□ □□□□ □□□□.



□□ □□□ □□ □□□□ □□□□□□.  
□□□ □□ □□□□ □□□□ □□□□

**NEW QUESTION: 208**

Computer1□□□□ □ □□□□□ Windows 10□ □□□□□□.

Computer1□ □□□□□□ User1□□□□ □□□□ □□□□□.

LayoutModification.xml□□□□ □□□□ □□□□□□.

C:\Users\Default\AppData\Local\Microsoft\Windows\Shell\□□. LayoutModification.xml□□ □□ □□  
□□□□ □□□□ □□□□□.

```
<?xml version= "1.0" encoding= "utf-8"?>  
<LayoutModificationTemplate  
  xmlns= "http://schemas.microsoft.com/Start/2014/LayoutModification"  
  xmlns:defaultlayout= "http://schemas.microsoft.com/Start/2014/FullDefaultLayout"  
  xmlns:start= "http://schemas.microsoft.com/Start/2014/StartLayout"  
  xmlns:taskbar= "http://schemas.microsoft.com/Start/2014/TaskbarLayout"  
  Version= "1">  
  <CustomTaskbarLayoutCollection>  
  <defaultlayout:TaskbarLayout>  
  <taskbar:TaskbarPinList>  
    <taskbar:DesktopApp DesktopApplicationLinkPath= "%ALLUSERSPROFILE%\Microsoft\Windows  
  \Start Menu\Programs\Accessories\Paint.lnk" />  
  </taskbar: TaskbarPinList>  
  </defaultlayout:TaskbarLayout>  
  </CustomTaskbarLayoutCollection>  
  </LayoutModificationTemplate>
```

□□□ □□□ □□□□□? □□□□□ □□ □□□□ □□□ □□□ □□□□□□□.  
□□: □ □□□ □□□ 1□□ □□□ □□□□□.

When you sign in to Computer1, the taskbar will contain:

▼
Default apps only
Default apps and Microsoft Paint
Microsoft Paint only

When User1 signs in to Computer1, the taskbar will contain:

▼
Default apps only
Default apps and Microsoft Paint
Microsoft Paint only

**Answer:**

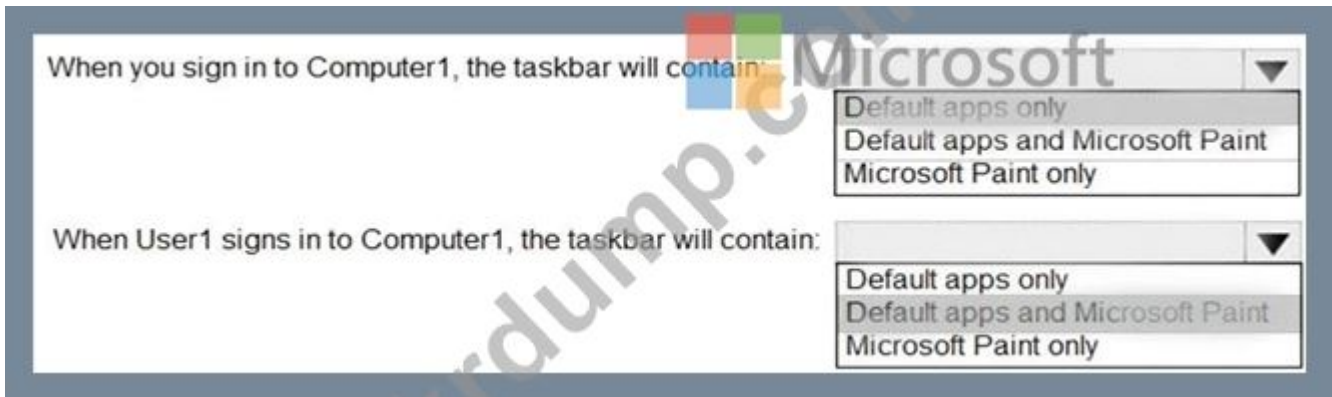
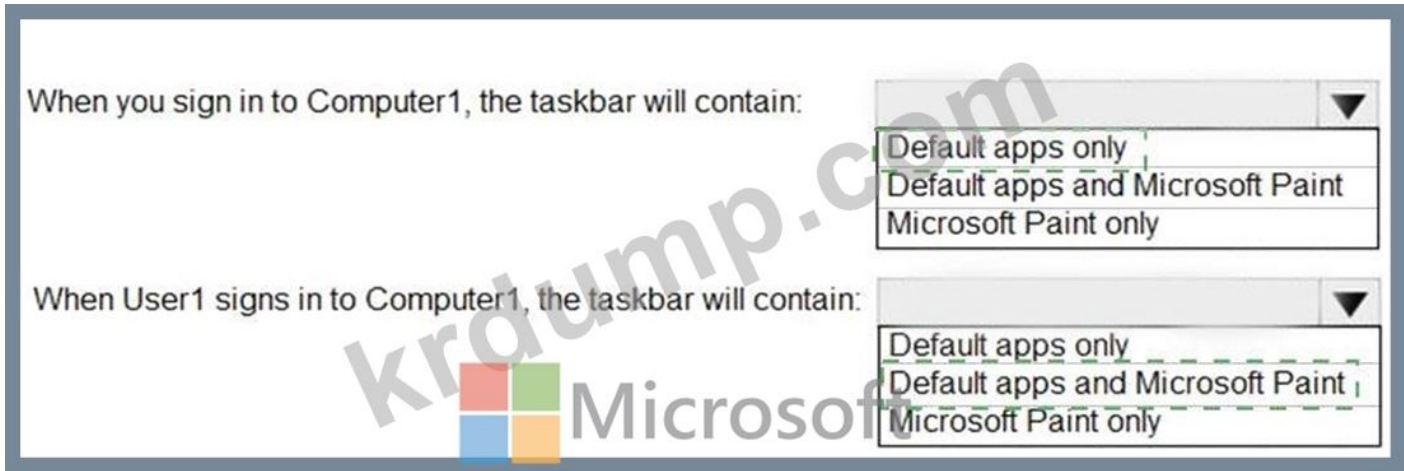

<https://docs.microsoft.com/en-us/windows/configuration/configure-windows-10-taskbar>

**NEW QUESTION: 209**

□□: □ □□□ □□□ □□□□□ □□□□ □□□ □□ □ □□□□□. □□□□ □ □□□□ □ □□ □□□ □□□ □ □□ □□□ □□□□ □□□□ □□□□. □□ □□ □□□□ □ □□□ □ □□□ □□□ □□ □□□□ □□ □ □□□ □□ □□□□ □□ □□□□ □□ □□□□. □□□□ □□□ □□ □□□ □□□ □□ □□□□ □□□ □□□□. □□□□□ □□□ □□□□□.

Windows 10□ □□□□ □□□ □□□□□. 10□□ □□ □□□□ □□□□ □□□□□ □□□ □□□ □□□□□. □□ □□□□ 3□ □□ □ □□□ □□□□.

□□ □□ □□ □□ Windows □□□□□ □□□□□□ □□□ □□ □□□. □□□□ □□□□ □□□□ □□ □□□□ □□□□□ □ □□□.

□□□: □□ □□ □□□□ □ □□□□□ □□□□ □□□ □□□ □□□ □□□□□. □□□ □□□ □□□□□?

- A. □
- B. □□□

**Answer: A (LEAVE A REPLY)**

<https://www.makeuseof.com/tag/5-ways-temporarily-turn-off-windows-update-windows-10/>

**NEW QUESTION: 210**

00 0000 0000 00 00 0000 0000. 0000 0 0000 0000 0 0000. 0  
 0000 0 00 0000 0 0000 00 0000 00 0000 0000 0000 0000.  
 00 0000 0000 0 0000 000000 00 0000 0000000. 0 000000 0000 0000  
 0 0000 0000 000000. 00000 0000 00 0000000 00 0000 0 0000 00 00  
 (0: 00 0 00000, 00 00000 00 00)0 0000 0000000.  
 0000 00 0000 0000 0000 0000 00000 0000. 0, 0000 0000 00000000 00  
 00 0000. 000000 00000 00 0000 00 00000 00 0000.  
 00 0000 0000 000000 0000 0 0000000 000000 00 0000 0 0 00 00 0 00  
 00. 0 0000 0000000 00000 0000 0 00000. 0000 0000 00 00 00 00 0000  
 00 00 0000 0000 0 0000 0000 000000 00000 0000.  
 0 0000 00 0000 000000 0000 000000 0000 0000 0 00000.  
 0000 0000 00000



0000 00 00 0000 00 0000 000000.  
 0000 000000 00 00 0000 0000 00 00 0000 0000000.  
 0000 00: Contoso/0000  
 00000: 000000rd!  
 00 0000 00 00 000000 000000.  
 0 00000: 10921597



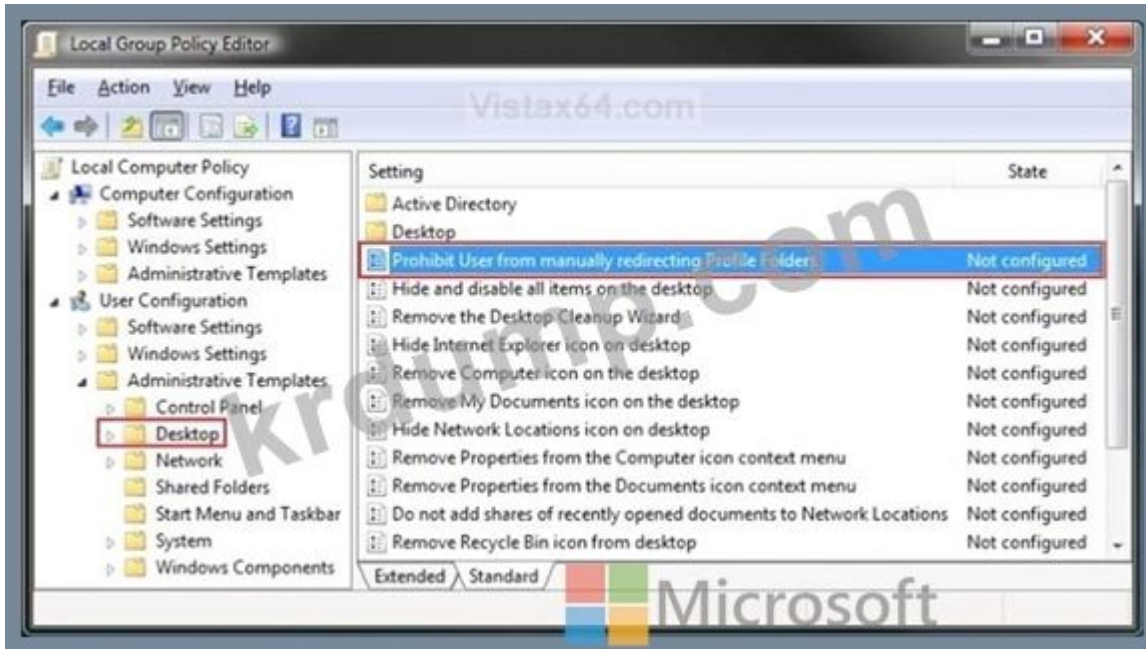

3. □□□ □□□ □□□□ □□□ □□□ □□□□□□ □□□□ □□□ □□□ □□□
- □□□□ □□□ □□□□□.
4. □□□ □□□ □□ □□ □□ □□
- (□) □□□ □□□□ □□□ □□□□□.

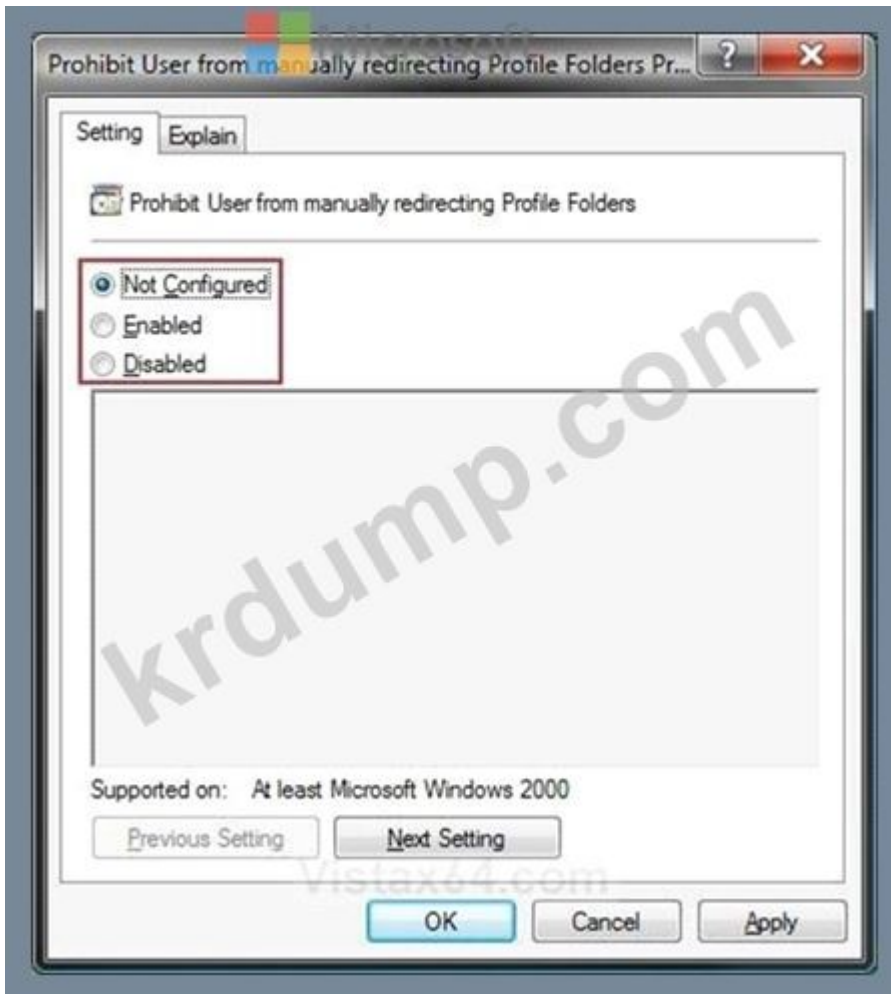

5. □□ □□ □□ □□□ □□ □□□□.
- :

<https://www.vistax64.com/threads/user-profile-folders-prevent-or-allow-location-change.180719/>

**NEW QUESTION: 211**

□□□□□ Active Directory □□□□ □□□□. □□□□□ Windows□ □□□□ 10□□ □□□ □□□□ □□□□.

10. □□ □□□ □□□□ □□□□ □□□□□.

Windows 10□ □□□□ Computer1□□□□ □□□□ □□□□.

Computer1□□ □□ □□ □□□□□ Windows PowerShell □□□ □□□□ □□□□□ □□□ □□□□□.

Computer1□ □□ □□□□□ PowerShell □□□ □□□ □ □□□ □□□□ □□□.

□□ □□ □□□□□ □□□ □□ □□□?

A. □□ □□ □□□□ □□ □ □□□ □□ □□□ □□□□□□.

B. □□ □□ □□□□ □□□□ □□ □□ □□□ □□□□□□.

C. Windows PowerShell□□ Enable-MMAgent cmdlet□ □□□□□.

D. Windows PowerShell□□ Enable-PSRemoting cmdlet□ □□□□□.

**Answer: D (LEAVE A REPLY)**

□□

□□:

<https://docs.microsoft.com/en-us/powershell/module/microsoft.powershell.core/enable-psremoting?>

□□ = powershell-6

**MD-100** □□ □□□ □□□□□ □□ DumpTop □□ □□□□ □□□ MD-100 □□!  
DumpTop □ □□ **MD-100** □□ □□□ □□□□□□, DumpTop MD-100 □□ □□□ □□□  
□□□□□ □□□ □□□□□□□□. □□□□ □□□ □□□□ □□ DumpTop MD-100 □□□  
□□□□□. <https://www.dumptop.com/Microsoft/MD-100-dump.html> (379 Q&As Dumps,  
**30%OFF Special Discount: KrDump**)

**NEW QUESTION: 212**

□□: □ □□□ □□□ □□□□□ □□□□ □□□ □□ □ □□□□□. □□□□ □ □□□□ □  
□□ □□□ □□□ □ □□ □□□ □□□□ □□□□ □□□□. □□ □□ □□□□ □ □□□ □  
□□ □□□□ □□ □ □□□ □□ □□ □□□□ □□□ □□□□ □□ □ □□□□.

□ □□□ □□□ □□ □□□ □□ □□□□ □□□ □ □□□□. □□□□□ □□□ □□□ □□ □□  
□□□ □□□□ □□□□.

Windows 10□ □□□□ □□ □□ □□□□ □□□□. □□□□□ □□ □□ □□□ □□ □□□  
□□□ □□□□ □□□□.

User1 □ User2□ □□□□ □□ □□ □□□ □□□□ □□□.

□□ □□: □ □□ □ □□ GPO(□□ □□ □□)□ □□□ □□□ GPO□ User1□ □□□□ □□  
GPO□ User2□ □□□□□. □ GPO□□ □□ □□ □□ □□ □□□ □□□□□.

□□□ □□□ □□□□□?

A.

B.

Answer: A ([LEAVE A REPLY](#))

<https://www.windowscentral.com/how-apply-local-group-policy-settings-specific-users-windows-10>

### NEW QUESTION: 213

Windows 10    .        .

```

|Device State |
-----|
AzureAdJoined : YES
EnterpriseJoined : NO
DeviceId : 0779e134-8056-482b-8922-f5b1d2bf3b98
Thumbprint : 7463D0D1AB570055738E486ADD9A3A12E94F49AD
KeyContainerId : 847ec2a4-cb0f-48e8-ae5e-e25b10492e7c
KeyProvider : Microsoft Software Key Storage Provider
TpmProtected : NO
KeySignTest : MUST Run elevated to test.
Idp : login.windows.net
TenantId : 2f01a8b6-767b-4303-9797-30aff86e10da
TenantName : Tailspin Toys
AuthCodeUrl : https://login.microsoftonline.com/2f01a8b6-767b-4303-9797-30aff86e10da/oauth2/authorize
AccessTokenUrl : https://login.microsoftonline.com/2f01a8b6-767b-4303-9797-30aff86e10da/oauth2/token
MdmUrl : https://enrollment.manage.microsoft.com/enrollmentserver/discovery.svc
MdmTouUrl : https://portal.manage.microsoft.com/TermsOfUse.aspx
MdmComplianceUrl : https://portal.manage.microsoft.com/?portalAction=Compliance
SettingsUrl :
KeySrvVersion : 1.0
KeySrvUrl : https://enterpriseregistration.windows.net/EnrollmentServer/key/device/
KeySrvId : urn:ms-drs:enterpriseregistration.windows.net
KeySrvVersion : 1.0
KeySrvUrl : https://enterpriseregistration.windows.net/EnrollmentServer/key/
KeySrvId : urn:ms-drs:enterpriseregistration.windows.net
WebAuthNSrvVersion : 1.0
WebAuthNSrvUrl : https://enterpriseregistration.windows.net/webauthn/2f01a8b6-767b-4303-9797-30aff86e10da/
WebAuthNSrvId : urn:ms-drs:enterpriseregistration.windows.net
DeviceManagementSrvVersion : 1.0
DeviceManagementSrvUrl : https://enterpriseregistration.windows.net/manage/2f01a8b6-767-43039797-30aff86e10da/
DeviceManagementSrvId : urn:ms-drs:enterpriseregistration.windows.net
DomainJoined : NO
-----|
|User State |
-----|
NgcSet : YES
NgcKeyId : {E8AAE4EB-5580-4CE4-9971-684846BF72FA}
CanReset : DestructiveOnly
WorkplaceJoined : NO
WamDefaultId : YES
WamDefaultAuthority : organizations
WamDefaultId : https://login.microsoft.com
WamDefaultGUID : {B16898C6-A148-4967-9171-64D755DA8520} (AzureAd)
AzureAdPrt : YES
AzureAdPrtAuthority : https://login.microsoftonline.com/2f01a8b6-767b-4303-9797-30aff86e10da
EnterprisePrt : NO
EnterprisePrtAuthority :

```

.

:    1 .









D. Alt+Ctrl+Delete 10 10 10000.

Answer: (SHOW ANSWER)

10:

https://docs.microsoft.com/en-us/windows-hardware/manufacture/desktop/windows-recovery-environment--windows-re--technical-reference

**NEW QUESTION: 220**

10000 Active Directory 1000 10000. 10000 Group1 1000 1000 10000.

10000 10 10000 Windows 10 1000000. 1 1000000 10 NTFS 1000 1000 C:\Documents 10 1000 10000.

1 10000 C:\Documents\Templates 10 1000 1000000.

10 10 1000 1000000 NTFS 1000 100000 1000.

10 1000 1000000 Templates 1000 10 1000 1 1 1000 1000.

Group1 1 100000 Templates 1000 1000 1000 1 1000 1000.

Templates 10000 NTFS 1000 1000 100000 1000? 1000000 10 100000 1000 10 10000000.

10: 1 1000 1000 1000 1000 100000.

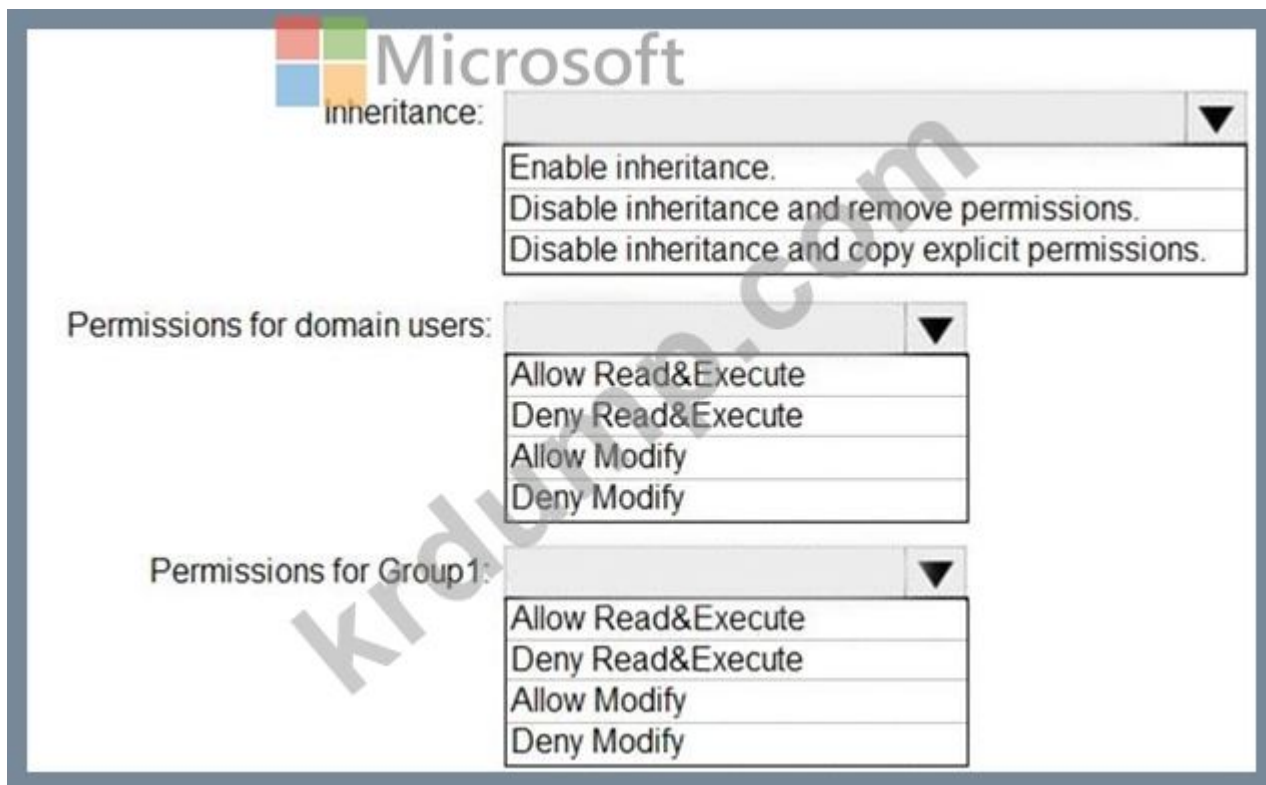

Answer:

Inheritance:  Microsoft ▼

- Enable inheritance.
- Disable inheritance and remove permissions.
- Disable inheritance and copy explicit permissions.

Permissions for domain users: ▼

- Allow Read&Execute |
- Deny Read&Execute
- Allow Modify
- Deny Modify

Permissions for Group 1: ▼

- Allow Read&Execute
- Deny Read&Execute
- Allow Modify |
- Deny Modify

□□

Inheritance: ▼

- Enable inheritance.
- Disable inheritance and remove permissions.
- Disable inheritance and copy explicit permissions.

Permissions for domain users: ▼

- Allow Read&Execute
- Deny Read&Execute
- Allow Modify
- Deny Modify

Permissions for Group 1: ▼

- Allow Read&Execute
- Deny Read&Execute
- Allow Modify
- Deny Modify

 Microsoft

**NEW QUESTION: 221**

□□ □□ □□□ □□□□ □□□□.

Name	Windows 10 edition	Servicing channel
Computer1	Windows 10 Pro	Preview Build - Fast
Computer2	Windows 10 Pro	Semi-annual
Computer3	Windows 10 Enterprise	Long-term

Windows 10 □□ □ □□ □□□□□ □□ □□ □□ □□□□□.

□□ □□□□ □□□ □□□ □ □□ □□ □□□ Windows □□□□□□ □□ □□□□ □□□

□□□□ □□□□ □□□□□? □□□□□ □□ □□□□ □□□ □□□ □□□□□□.

□□: □ □□□ □□□ 1□□ □□□ □□□□.

Maximum number of days you can defer installing quality updates:

- 7 days
- 30 days
- 180 days
- 365 days

Computers that support installing feature updates from Windows Update:

- Computer1 only
- Computer2 only
- Computer3 only
- Computer1 and Computer2 only
- Computer1, Computer2, and Computer3

**Answer:**

Maximum number of days you can defer installing quality updates:

- 7 days
- 30 days**
- 180 days
- 365 days

Computers that support installing feature updates from Windows Update:

- Computer1 only
- Computer2 only
- Computer3 only
- Computer1 and Computer2 only**
- Computer1, Computer2, and Computer3

□□: <https://docs.microsoft.com/en-us/windows/deployment/update/waas-configure-wufb>

**NEW QUESTION: 222**

Windows 10□ □□□□ □□ □□ □□ □□□ □□□□ □□□□.

Name	TPM	BitLocker Drive Encryption enabled on drive C	BitLocker Drive Encryption enabled on drive D
Computer1	No	Yes	Yes
Computer2	Yes	No	Yes
Computer3	Yes	Yes	No

BitLocker to Go is installed on USBDrive1. Computer1, Computer2, and USBDrive1 are connected to the network. BitLocker is enabled on drive C on Computer1, Computer2, and Computer3.

- A. Computer2 and Computer3
- B. Computer3
- C. Computer1 and Computer3
- D. Computer1, Computer2, and Computer3

**Answer: C (LEAVE A REPLY)**

BitLocker is installed on USBDrive1. BitLocker is enabled on drive C on Computer1, Computer2, and Computer3. TPM is enabled on Computer1, Computer2, and Computer3.

**NEW QUESTION: 223**

Windows 10 is installed on Computer1. Computer1 is connected to the network. Computer1 is a member of Group1 and Group2. Folder1 is located on Computer1.

Name	Member of
User1	Group1, Group2
User2	Group1

Folder1 is located on Computer1.

Principal	Access	Inherited from	Applies to
Group2	Deny Write	None	This folder, subfolders, and files
Group1	Allow Full control	None	This folder, subfolders, and files
Administrators	Allow Full control	None	This folder, subfolders, and files

Folder1 contains File1.txt. Group2 is assigned to File1.txt. User1 is a member of Group1 and Group2. User2 is a member of Group1. User1 is running a command prompt on Computer1.

Statements	Yes	No
User1 can create a new file in Folder1	<input type="radio"/>	<input type="radio"/>
User1 can save changes to File1.txt	<input type="radio"/>	<input type="radio"/>
User2 can view the content of File1.txt	<input type="radio"/>	<input type="radio"/>

Answer:

Statements	Yes	No
User1 can create a new file in Folder1	<input checked="" type="radio"/>	<input type="radio"/>
User1 can save changes to File1.txt	<input type="radio"/>	<input checked="" type="radio"/>
User2 can view the content of File1.txt	<input checked="" type="radio"/>	<input type="radio"/>

□□

Statements	Yes	No
User1 can create a new file in Folder1	<input type="radio"/>	<input type="radio"/>
User1 can save changes to File1.txt	<input type="radio"/>	<input type="radio"/>
User2 can view the content of File1.txt	<input type="radio"/>	<input type="radio"/>

□□:

<https://www.dell.com/support/article/za/en/zadhs1/sln156352/understanding-file-and-folder-permissions-in-wind>

**NEW QUESTION: 224**

Windows 10 □ □ □ □ Computer1 □ □ □ □ □ □ □ □. Computer1 □ □ □ □ □ □ □ □

□.

Computer1□□ □□ □□□ □□□□□.

New-LocalUser -□□ User1 -NoPassword

Add-LocalGroupMember □□□ -Member User1

□□□ □□□ □□□□□?

A. User1□ □□□□□ □□ □□□ □□□ □□□ □□□□ □ □□□□.

B. User1□ □□□ □□□ □□□□ □□□□ □□ □□□□ □ □□□□.

C. □□□ 1□ □□□□ □□□□ □□□ □□□□ □□□ □□□ □□□□ □ □□□□.

D. User1□ □□□ □□□ □□□□ □□ □□□ □□ □ □□□ □□□□□ □□□□ □□□.

**Answer: B (LEAVE A REPLY)**

□□/□□:

□□:

<https://docs.microsoft.com/en-us/powershell/module/microsoft.powershell.localaccounts/new-localuser?>

□□ = powershell-5.1

**NEW QUESTION: 225**

□□□□□

□□ □□□ □□□□ □□ □□ □□□ □□□□. □□□□ □ □□□□ □□□ □ □□□□. □

□□□ □ □□ □□□ □ □□□ □□ □□□ □□ □□□ □□□□ □□□□ □□□□.

□□ □□□ □□□ □ □□□ □□□□ □□ □□□ □□□□□□. □ □□□□□ □□□ □□□

□ □□□ □□□ □□□□□. □□□□ □□□ □□ □□□□□ □□ □□□ □ □□□ □□ □□

(□: □□ □ □□□□, □□ □□□□ □□ □□)□ □□□ □□□□□□.

□□□ □□ □□□ □□□ □□□ □□□ □□□□ □□□. □, □□□ □□□ □□□□□□ □□

□□ □□□□. □□□□□ □□□□ □□ □□□ □□ □□□□ □□ □□□.

□□ □□□ □□□ □□□□ □□□ □ □□□□□ □□□□ □□ □□□ □ □ □□ □□ □ □□

□□. □ □□□ □□□□□ □□□□ □□□ □ □□□□. □□□ □□□ □□ □□ □□ □□□

□□ □□ □□□ □□□ □ □□□ □□□ □□□□ □□□□ □□□.

□ □□□ □□ □□□ □□□□ □□□ □□□□ □□□ □□□ □ □□□□.

□□□ □□□ □□□□



0000 00 00 0000 00 0000 000000.  
0000 000000 00 00 0000 0000 00 00 0000 00000000.  
0000 00: Contoso/0000  
00000: 000000rd!  
00 0000 00 00 000000 000000.  
0 00000: 11145882

**Dashboard**

- Local Server
- All Servers
- AD DS
- DNS
- File and Storage Services >

## WELCOME TO SERVER MANAGER

QUICK START

WHAT'S NEW

LEARN MORE

1 Configure this local server

- 2 Add roles and features
- 3 Add other servers to manage
- 4 Create a server group
- 5 Connect this server to cloud services

Hide

### ROLES AND SERVER GROUPS

Roles: 3 | Server groups: 1 | Servers total: 1

AD DS 1	DNS 1
<p style="font-size: 18px; font-weight: bold; margin-bottom: 5px;">Manageability</p> <ul style="list-style-type: none"> <li>Events</li> <li>Services</li> <li>Performance</li> <li>BPA results</li> </ul>	<p style="font-size: 18px; font-weight: bold; margin-bottom: 5px;">Manageability</p> <ul style="list-style-type: none"> <li>Events</li> <li>Services</li> <li>Performance</li> <li>BPA results</li> </ul>
<p style="font-size: 18px; font-weight: bold; margin-bottom: 5px;">File and Storage Services 1</p> <p style="font-size: 18px; font-weight: bold; margin-bottom: 5px;">Manageability</p> <ul style="list-style-type: none"> <li>Events</li> <li>Services</li> <li>Performance</li> <li>BPA results</li> </ul>	<div style="background-color: #c00000; color: white; padding: 5px; font-weight: bold; margin-bottom: 5px;">Local Server 1</div> <p style="font-size: 18px; font-weight: bold; margin-bottom: 5px;">Manageability</p> <ul style="list-style-type: none"> <li>Events</li> <li style="background-color: #c00000; color: white; padding: 2px; display: inline-block; font-weight: bold; margin-right: 5px;">2</li> Services <li>Performance</li> <li>BPA results</li> </ul> <p style="font-size: 12px; margin-top: 5px; text-align: right;">1/23/2020 9:30 PM</p>
<div style="background-color: #c00000; color: white; padding: 5px; font-weight: bold; margin-bottom: 5px;">All Servers 1</div> <p style="font-size: 18px; font-weight: bold; margin-bottom: 5px;">Manageability</p> <ul style="list-style-type: none"> <li>Events</li> <li style="background-color: #c00000; color: white; padding: 2px; display: inline-block; font-weight: bold; margin-right: 5px;">2</li> Services <li>Performance</li> <li>BPA results</li> </ul> <p style="font-size: 12px; margin-top: 5px; text-align: right;">1/23/2020 9:30 PM</p>	

Tasks

Computers



Client1

Client2

Client3

DC1

Client1 is connected to DC1.

Client1 is connected to DC1.

Client1 is connected to DC1.

A. Client1 is connected to DC1.

1. Windows Server is connected to DC1.

Windows Server is connected to DC1.

winrm qc -q

2. Client1 is connected to DC1.

%SYSTEMROOT%\System32\gpedit.msc

3. Client1 is connected to DC1.

Client1 is connected to DC1.

4. SubscriptionManager is connected to DC1.

SubscriptionManager is connected to DC1.

SubscriptionManager gpupdate /force

5. SubscriptionManager gpupdate /force

gpupdate /force

1. Windows Server gpupdate /force

winrm qc -q

2. Event Collector gpupdate /force

gpupdate /q

3. Wecutil.exe Wecutil.exe XML

wecutil cs Wecutil.xml

**B.** gpupdate /force

1. Windows Server gpupdate /force

winrm qc -p

2. gpedit.msc

%SYSTEMROOT%\System32\gpedit.msc

3. Windows gpupdate /force

4. SubscriptionManager gpupdate /force

SubscriptionManager gpupdate /force

SubscriptionManager gpupdate /force

5. SubscriptionManager gpupdate /force

gpupdate /force

1. Windows Server gpupdate /force

winrm qc -p

2. Event Collector gpupdate /force

gpupdate /q

3. Wecutil.exe Wecutil.exe XML

wecutil cs Wecutil.xml

**Answer: A (LEAVE A REPLY)**

URL:

<https://docs.microsoft.com/en-us/windows/win32/wec/setting-up-a-source-initiated->

**NEW QUESTION: 226**

□□: □ □□□ □□□ □□□□□ □□□□ □□□ □□ □ □□□□□. □□□□ □ □□□□ □ □□ □□□ □□□ □ □□ □□□ □□□□ □□□□ □□□□. □□ □□ □□□□ □ □□□ □ □□□□ □□ □ □□□ □□ □ □□□ □□ □ □□□ □□ □□□□ □□ □ □□□□.

Windows10□ □□□□ Computer1□□□□ □□□□ □□□□.

Application1□□□ □□□□ □□□□ □□□ □□ □□□□□.



□□□□ Service1 □□□ □□□□ Computer1□ □□□□□ □□ □□□ □□□□□ □□□□□ □.

Application1□□ □□□□ ID□ □□□□ Computer1□ □□□□□ □□□□□ □ □□□ □ □□ □ □□□. □□□□ □□ □□ □□□ □□□□ □□□.

□□ □□: Computer1□□ Application1□ LocalSystem □□□□ □□□□□□ □□□□ □□□ □ □□□□□ □□ □□□ □ □□□ □□ □□□□ □□□□□. Service1 □□□ □□□□□.

□□□ □□□ □□□□□?

- A. □
- B. □□□





**Answer:**



□□:

<http://www.itexpertmag.com/server/complete-manageability-at-no-extra-cost>

**NEW QUESTION: 229**

□□ □□□ □□□□ □□ □□ □□□ □□□□. □□□□ □ □□□□ □□□ □ □□□□. □  
 □□□ □ □□ □□□ □ □□□ □□ □□□ □□ □□□ □□□□ □□□□ □□□□.  
 □□ □□□ □□□ □ □□□ □□□□ □□ □□□ □□□□□□. □ □□□□□ □□□ □□□  
 □ □□□ □□□ □□□□□. □□□□ □□□ □□ □□□□□ □□ □□□ □ □□□ □□ □□  
 (□: □□ □ □□□□, □□ □□□□ □□ □□)□ □□□ □□□□□□□.  
 □□□ □□ □□□ □□□ □□□ □□□ □□□□ □□□□. □, □□□□ □□□ □□□□□□□ □□  
 □□ □□□□. □□□□□□ □□□□□ □□ □□□ □□ □□□□ □□ □□□.  
 □□ □□□ □□□ □□□□ □□□ □ □□□□□□ □□□□ □□ □□□ □ □ □□ □□ □ □□  
 □□. □ □□□ □□□□□□ □□□□ □□□ □ □□□□. □□□□ □□□ □□ □□ □□ □□□  
 □□ □□ □□□ □□□ □ □□□ □□□ □□□□ □□□□ □□□□.  
 □ □□□ □□ □□□ □□□□ □□□ □□□□ □□□ □□□ □ □□□□.  
 □□□□ □□□ □□□□



□□□ □□ □□ □□□ □□ □□□ □□□□□.  
 □□□ □□□□□ □□ □□ □□□ □□□ □□ □□ □□□□□□□□.  
 □□□ □□: Contoso/□□□  
 □□□□: □□□□0rd!  
 □□ □□□ □□ □□ □□□□□ □□□□□.  
 □ □□□□: 11145882



**ROLES AND SERVER GROUPS**

Server Roles and Server Groups

BPA results

**AD DS** 1

Manageability

Events

Services

Performance

BPA results

**DNS** 1

Manageability

Events

Services

Performance

BPA results

**File and Storage Services** 1

Manageability

Events

Services

Performance

BPA results

**Local Server** 1

Manageability

Events

**2** Services

Performance

BPA results

1/23/2020 9:30 PM

**All Servers** 1

Manageability

Events

**2** Services

Performance

BPA results

1/23/2020 9:30 PM

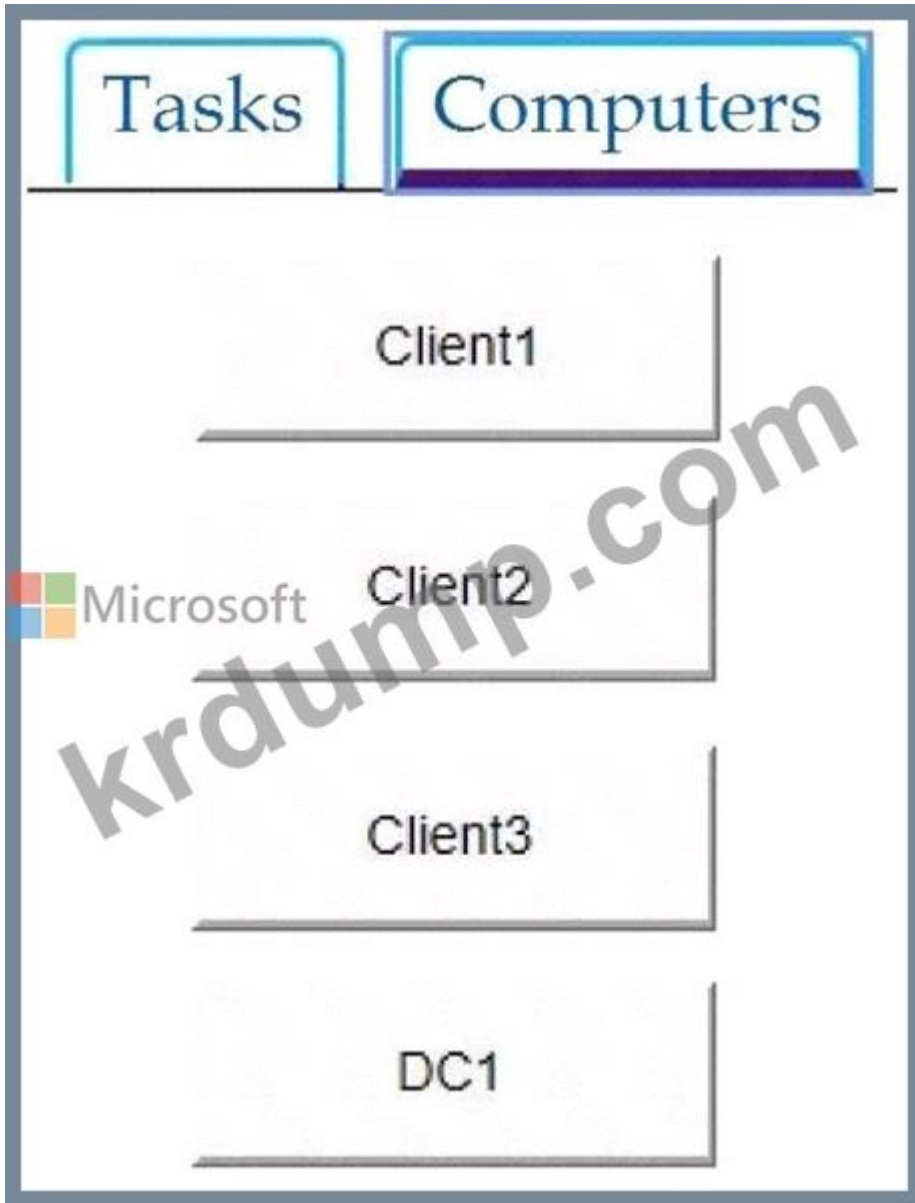

Client1 \ Contoso\Administrator \ \DC1\.

Microsoft \ Client1 \ Client2 \ Client3 \ DC1 \

**Answer:**

Client1 \ Contoso\Administrator \ \DC1\.

Client1

Client1 \ Contoso\Administrator \ \DC1\

1. Client1 \ Contoso\Administrator \ \DC1\

2. Client1 \ Contoso\Administrator \ \DC1\

3. Client1 \ Contoso\Administrator \ \DC1\Backups \

Client1 \ Contoso\Administrator \ \DC1\Backups \

Client1 \ Contoso\Administrator \ \DC1\Backups \

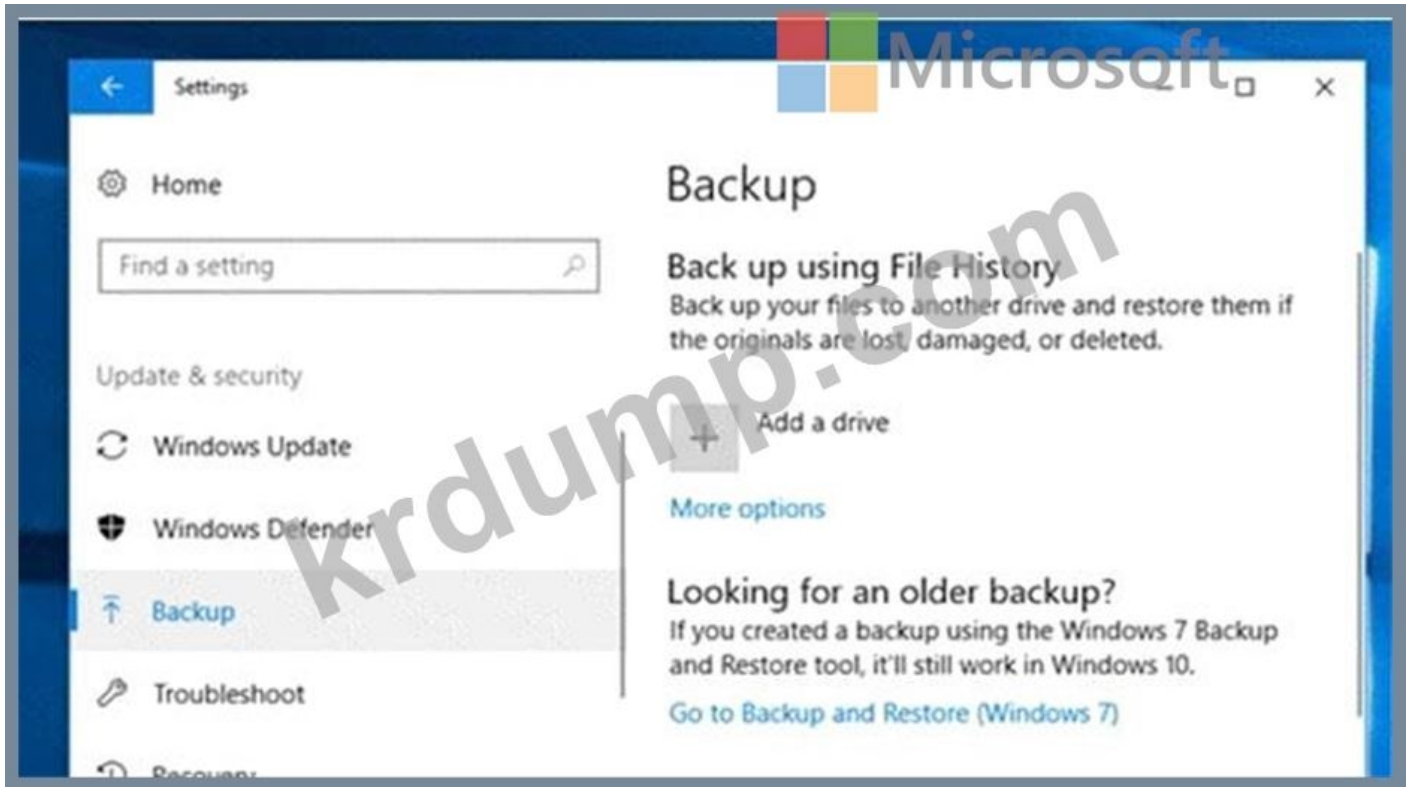

"□□ □□" □□□ □□□□ □ □□ □□ □□□□ □□□ □□□□□□.

□□:

<https://lifelhacker.com/how-to-back-up-your-computer-automatically-with-windows-1762867473>

**NEW QUESTION: 230**

□□□□□ Active Directory □□□□□ □□□□□. □□□□□□□ contoso.com□□□□ □□ □□□□  
 □ corp.contoso.com□□□□ □□ □□□□ □□□□□.

Windows 10□ □□□□□ Computer1□□□□ □□□□□ □□□□□. Computer1□ corp.contoso.com  
 □□□□□ □□□□□ □□□□□.

Computer1□□ Folder1□□□□ □□□□ □□□□□. Folder1□ □□ □□□□□ □□ □□□□□ □□ □  
 □□ □□□□□□.

Computer1□□ Folder1□ Share1□ □□□□□ Share1□ □□ □□ □□□□□ Users □□□□ □□□□□  
 □.

□□ □ □□ □□ □□ □□ □□□ □□ □□□□□□. □□□□ □□□□ □□□□□□□□.

□□: □ □□□ □□□□ 1□□ □□□□ □□□□□.



```

.....
| Device State |
.....
AzureAdJoined : YES
EnterpriseJoined : NO
DeviceId : 9779e134-8054-482b-8922-f3b1d2bf3698
Thumbprint : 7463D0D1A8579055738E486AD09A3A12E94F49AD
KeyContainerId : 847ec2a4-cb0f-48e8-aebe-e25b10452e7c
KeyProvider : Microsoft Software Key Storage Provider
IpaProtected : NO
KeySignText : MUST Run elevated to test.
Idp : login.windows.net
TenantId : 2f01a8b6-747b-4303-9797-30aff86e10da
TenantName : Tailspin Toys
AuthCodeUrl : https://login.microsoftonline.com/2f01a8b6-747b-4303-9797-30aff86e10da/oauth2/authorize
AccessTokensUrl : https://login.microsoftonline.com/2f01a8b6-747b-4303-9797-30aff86e10da/oauth2/token
MdmUrl : https://enrollment.manage.microsoft.com/enrollmentserver/recovery.9FC
MdmTwaUrl : https://portal.manage.microsoft.com/TermsOfUse.aspx
MdmComplianceUrl : https://portal.manage.microsoft.com/portal/Action-Compliance
SettingsUrl :
JoinSrvVersion : 1.0
JoinSrvId : urn:ms-ds:enterprise-registration.windows.net
KeySrvVersion : 1.0
KeySrvUrl : https://enterprise-registration.windows.net/EnrollmentServer/key/
KeySrvId : urn:ms-ds:enterprise-registration.windows.net
WebAuthN3SrvVersion : 1.0
WebAuthN3SrvUrl : https://enterprise-registration.windows.net/webauthn/2f01a8b6-747b-4303-9797-30aff86e10da/
WebAuthN3SrvId : urn:ms-ds:enterprise-registration.windows.net
DeviceManagementSrvVersion : 1.0
DeviceManagementSrvUrl : https://enterprise-registration.windows.net/manage/2f01a8b6-747b-4303-9797-30aff86e10da/
DeviceManagementSrvId : urn:ms-ds:enterprise-registration.windows.net
.....
| Device State |
.....
MgmtSet : YES
MgcKeyId : (E8AA84EB-5500-4CK4-9971-6048488F72FA)
CanReset : DestructiveOnly
WorkplaceJoined : NO
WanDefaultId : YES
WanDefaultAuthority : organisations
WanDefaultId : https://login.microsoft.com
WanDefaultGUID : (816889C8-A)48-4947-9171-64D735DA8520) (AzureAd)
AzureAdPri : YES
AzureAdPriAuthority : https://login.microsoftonline.com/2f01a8b6-747b-4303-9797-30aff86e10da
EnterprisePri : NO
EnterprisePriAuthority :

```

□□: □ □□□ □□□ 1□□ □□□ □□□□.

Microsoft Edge is configured by using [answer choice].

- a Group Policy object (GPO)
- Microsoft Intune
- the Internet Explorer Administration (IEAK)

The computer is [answer choice].

- enrolled in Microsoft Intune
- managed by using Microsoft System Center Configuration Manager
- joined to an on-premises Active Directory domain

Answer:

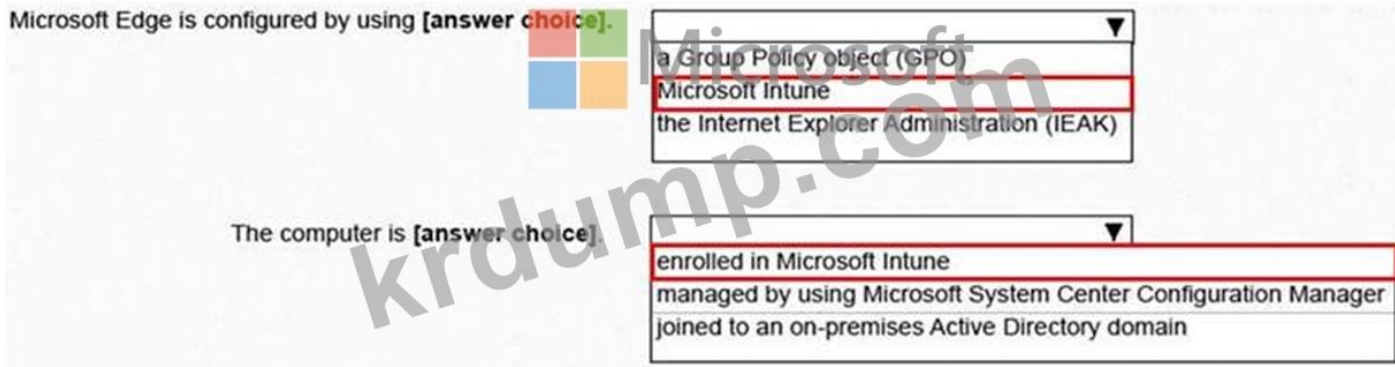

**NEW QUESTION: 233**

Scenario: A Windows 10 computer named Computer1 is connected to a wireless network named Wireless1. The network is configured with a Group Policy object (GPO) named GPO1. GPO1 is configured to enforce the Internet Explorer Administration (IEAK) settings. The computer is managed by using Microsoft System Center Configuration Manager (SCCM) and is joined to an on-premises Active Directory domain.

Windows 10 Computer1 is connected to a wireless network named Wireless1. The network is configured with a Group Policy object (GPO) named GPO1. GPO1 is configured to enforce the Internet Explorer Administration (IEAK) settings. The computer is managed by using Microsoft System Center Configuration Manager (SCCM) and is joined to an on-premises Active Directory domain.

A.

B.

**Answer: (SHOW ANSWER)**

Scenario:

Computer1 is connected to a wireless network named Wireless1.

Scenario: A Windows 10 computer named Computer1 is connected to a wireless network named Wireless1. The network is configured with a Group Policy object (GPO) named GPO1. GPO1 is configured to enforce the Internet Explorer Administration (IEAK) settings. The computer is managed by using Microsoft System Center Configuration Manager (SCCM) and is joined to an on-premises Active Directory domain.

Scenario: A Windows 10 computer named Computer1 is connected to a wireless network named Wireless1. The network is configured with a Group Policy object (GPO) named GPO1. GPO1 is configured to enforce the Internet Explorer Administration (IEAK) settings. The computer is managed by using Microsoft System Center Configuration Manager (SCCM) and is joined to an on-premises Active Directory domain.

Scenario:

Scenario: A Windows 10 computer named Computer1 is connected to a wireless network named Wireless1. The network is configured with a Group Policy object (GPO) named GPO1. GPO1 is configured to enforce the Internet Explorer Administration (IEAK) settings. The computer is managed by using Microsoft System Center Configuration Manager (SCCM) and is joined to an on-premises Active Directory domain.

Scenario: A Windows 10 computer named Computer1 is connected to a wireless network named Wireless1. The network is configured with a Group Policy object (GPO) named GPO1. GPO1 is configured to enforce the Internet Explorer Administration (IEAK) settings. The computer is managed by using Microsoft System Center Configuration Manager (SCCM) and is joined to an on-premises Active Directory domain.

Scenario: A Windows 10 computer named Computer1 is connected to a wireless network named Wireless1. The network is configured with a Group Policy object (GPO) named GPO1. GPO1 is configured to enforce the Internet Explorer Administration (IEAK) settings. The computer is managed by using Microsoft System Center Configuration Manager (SCCM) and is joined to an on-premises Active Directory domain.

Scenario:

Scenario: A Windows 10 computer named Computer1 is connected to a wireless network named Wireless1. The network is configured with a Group Policy object (GPO) named GPO1. GPO1 is configured to enforce the Internet Explorer Administration (IEAK) settings. The computer is managed by using Microsoft System Center Configuration Manager (SCCM) and is joined to an on-premises Active Directory domain.



□□ □□ □□

Fabrikam□ □□□□□ □□□ □□□ □□ □□□ □□ □□ □□ □□□□□.

□□□□ VPN □□□ □□□□ □□ □□ □□□ □□□□□.

\* □□ □□ □□□ □□□□ □□ □□□□ □□ □□□ □□□□□.

\* □□□ Windows □□□□ □□□ □□□□ □□ □□□ □□□□ □□□□□.

\* □□□ □□□□ □□ □□ □□ □□□ □□□□□ □□ □□□□ □□ Quick Assist□ □□□□

□ □□□□□□.

\* □□□□ □□□ □□□ □□□□□□□. □□□□ □□□□ □□□ □□□ □□□□ □□

Microsoft SharePoint □□□□□ □ □ □□ □□ □□□ □□□□ □□□.

### NEW QUESTION: 234

Windows 10□ □□□□ Computer1□□□ □□ □□□□ □□□□. Computer1□□ Folder1□□□  
□ □□□ □□□□.

User1□□□ □□□□□ Folder1□ □□□ □□□ □ □□ □□□ □□□□ □□□. □□□□ □  
□ □□ □□□ □□□□ □□□.

User1□□ □□ NTFS □□□ □□□□ □□□?

A. □□ □□

B. □□

C. □□

D. □□ □ □□

Answer: A ([LEAVE A REPLY](#))

□□

□□:

<https://docs.microsoft.com/en-us/previous-versions/windows/it-pro/windows-server-2008-R2-and-2008/cc73288>

<http://www.mdmarra.com/2013/11/full-control-v-modify-why-you-should-be.html>

### NEW QUESTION: 235

Windows 10□ □□□□ □□□□ □□□□. □□□□ □□ □□□ □□□□. □□□□ □□□□  
□ □□□ □□□□ □□□□ □ □□□□□.

□□ □□ □□□ □□□□□ □□□□ □□□□ □□□.

\* □□ User1□□ □□ □□□□□□.

\* □□□ □ App1.exe□□ □□ □□□□□ □□□□□.

□ □□ □□□ □□□□□ □□□ □□□□ □□□? □□□□□ □□ □□□□ □□□ □□□ □  
□□□□□.

□□: □ □□□ □□□ 1□□ □□□ □□□□.

Always sign in automatically as User1:

- Group Policy preferences
- BCDEdit
- Registry Editor
- MSConfig

Start an application named App1.exe at sign-in:

- Group Policy preferences
- BCDEdit
- Registry Editor
- MSConfig



Answer:

Always sign in automatically as User1:



- Group Policy preferences
- BCDEdit
- Registry Editor
- MSConfig

Start an application named App1.exe at sign-in:

- Group Policy preferences
- BCDEdit
- Registry Editor
- MSConfig

□□

Always sign in automatically as User1:

- Group Policy preferences
- BCDEdit
- Registry Editor
- MSConfig

Start an application named App1.exe at sign-in:

- Group Policy preferences
- BCDEdit
- Registry Editor
- MSConfig



□□:

<http://www.itexpertmag.com/server/complete-manageability-at-no-extra-cost>

**NEW QUESTION: 236**

□□□□□ Active Directory □□□□ □□□□. □□□□□ Windows 10 □□□□□ Computer1  
 □□□ □□□□ □□□□ □□□□. Computer1□□ Folder1□□□ □□□ □□□□ □□□□.  
 Folder1□ □□□ □□□□□. □□ □□□ □□ □□ □□□ □□□□ □□ □□ □□ □□

□ □□□□.  
 □□□□ □□□□□ □□□ □ □□□ □□□□ □□□ □□ □□□.  
 □□□ □□□□□□□□□?

- A. □□□ □□ □□□ □□□□□□□.
- B. □□□ □□ □□ NTFS □□□ □□□□□.
- C. □□□ □□ DFS □□□□□□□□□ Folded□ □□□□□□.
- D. □□ □□□□ Folded\$□ □□□□□□.

**Answer: D (LEAVE A REPLY)**

□□ □□□ □□ □□□ □□□□□ □□□□□ □□□□□ □□□ □ □□□ □□□□ □□□□□.  
 □□:  
 □□□ □□ □□□ □□□ □□□□□ □ □□ □□□ □□ □□□□□ □□□ □□□□□. □□□ '□  
 □ □□'□ □□□ □□ □□ □□□ □□□ □□□□□ □□□□□ □□□ □ □□ □□□□ □□□  
 □□□□□.

**NEW QUESTION: 237**

Windows 10□ □□□□ Computer1 □ Computer2□□ □ □□ □□□□ □□□□. □□□□ □  
 □ □□□ □□□□.

Computer1□□ □□ □□□ □□□□□.

- \* User1□□□ □□□□ □□□□.
- \* □□ □□□□ □□□ □□□□ User1□ □□□□□.

Computer2□□ □□ □□□ □□□□□.

- \* User1□□□ □□□ □□□□ □□□ Computer1□ □□□ □□ □□□ □□□ □□□ □□□□  
 □.
- \* Share2□□ □□□ □□□ □□□□ User1□□ Share2□ □□ □□ □□□ □□□□□.
- \* □□ □□□□□ □□□□□□□.

□□□ □□□ □□□□□□? □□□□□□ □□ □□□□□ □□□ □□□ □□□□□□□.

□□: □ □□□ □□□ 1□□ □□□ □□□□□.

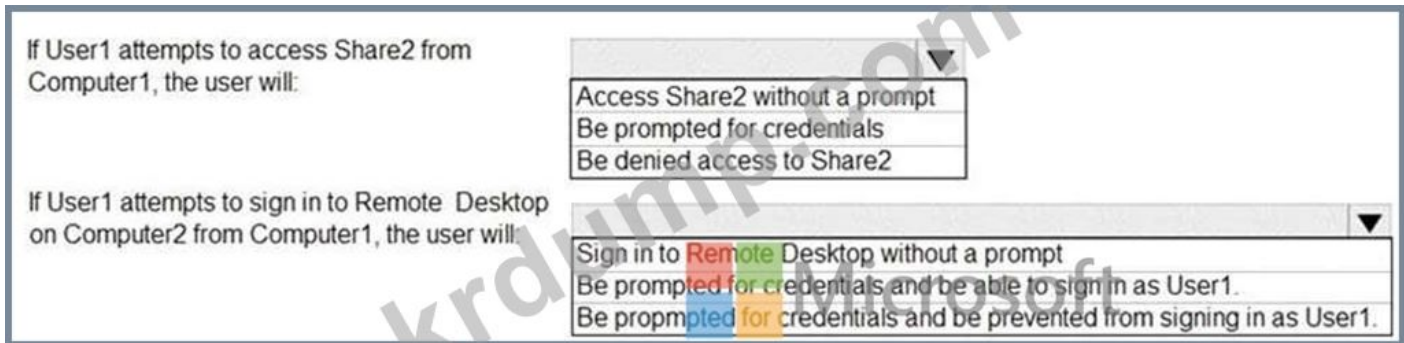

**Answer:**

If User1 attempts to access Share2 from Computer1, the user will:



- Access Share2 without a prompt
- Be prompted for credentials
- Be denied access to Share2

If User1 attempts to sign in to Remote Desktop on Computer2 from Computer1, the user will:

- Sign in to Remote Desktop without a prompt
- Be prompted for credentials and be able to sign in as User1.
- Be prompted for credentials and be prevented from signing in as User1.

If User1 attempts to access Share2 from Computer1, the user will:



- Access Share2 without a prompt
- Be prompted for credentials
- Be denied access to Share2

If User1 attempts to sign in to Remote Desktop on Computer2 from Computer1, the user will:

- Sign in to Remote Desktop without a prompt
- Be prompted for credentials and be able to sign in as User1.
- Be prompted for credentials and be prevented from signing in as User1.

**NEW QUESTION: 238**

contoso.com Active Directory Windows Server 2016 Server1 Windows 10 Computer1 Backup. Server1 Backup. 13 Computer1 (Windows 7). \\Server1\Backup. (D:), (C:) 23:00 17:00. 100 100 100.

Local Disk (D:) backups:



- One backup that uses ZIP files
- One backup that uses a VHDX file
- Three backups that use ZIP files
- Three backups that use VHDX files

System image backups of drive C:

- One backup that uses ZIP files
- One backup that uses a VHDX file
- Three backups that use ZIP files
- Three backups that use VHDX files

**Answer:**

□□:

https://www.windowscentral.com/how-make-full-backup-windows-10#create\_system\_image\_windows10https://www.bleepingcomputer.com/tutorials/create-system-image-in-windows-7-8/

**NEW QUESTION: 239**

Windows 7□ □□□□ Computer1□□□ □□□□ □□□□. Computer1□□ □□□ □□□ □□ □□ □□ User1□□□ □□ □□□□ □□□□.

Computer1□□ □□□□□ □□□□ □□ Windows 10□ □□ □□□□□.

User1□ □□□ Windows7□□ Windows 10□□ □□□□□□□□ □□□.

□□ □ □□ □□□ □□□□ □□□? □□□□□ □□□ □□□ □□□ □□□□□ □□□□□□ □. □ □□□ □ □, □ □ □□ □□ □□ □□□□ □□ □ □□□□. □□□□ □□□ □ □□□ □□ □□□ □□□□□□ □□□□□ □ □ □□□□.

□□: □ □□□ □□□ 1□□ □□□ □□□□.

Actions	Answer Area
Run scanstate.exe and specify the C:\Users subfolder.	First action: <input type="text" value="Action"/>
Run loadstate.exe and specify the C:\Users subfolder.	Second action: <input type="text" value="Action"/>
Run scanstate.exe and specify the C:\Windows.old subfolder.	
Run loadstate.exe and specify the C:\Windows.old subfolder.	
Run usmutils.exe and specify the C:\Users subfolder.	
Run usmutils.exe and specify the C:\Windows.old subfolder.	

**Answer:**

Actions	Answer Area
Run scanstate.exe and specify the C:\Users subfolder.	First action: Run scanstate.exe and specify the C:\Users subfolder.
Run loadstate.exe and specify the C:\Users subfolder.	Second action: Run loadstate.exe and specify the C:\Users subfolder.
Run scanstate.exe and specify the C:\Windows.old subfolder.	
Run loadstate.exe and specify the C:\Windows.old subfolder.	
Run usmutils.exe and specify the C:\Users subfolder.	
Run usmutils.exe and specify the C:\Windows.old subfolder.	

□□

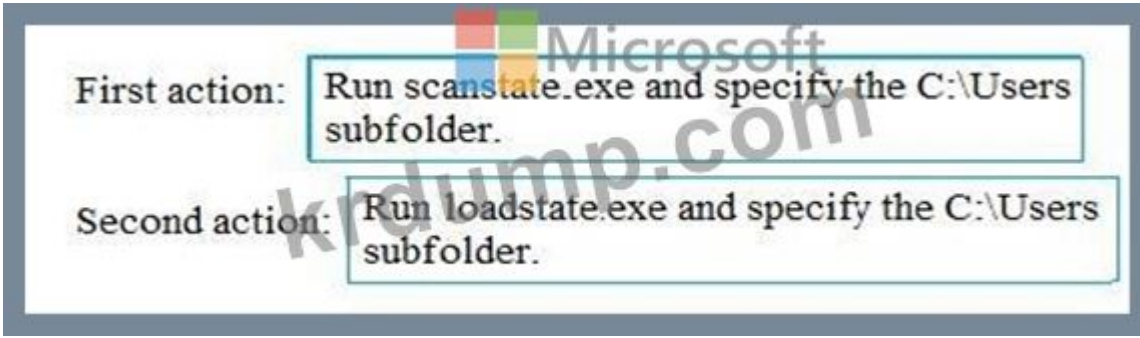

□□:

<https://docs.microsoft.com/en-us/windows/deployment/usmt/usmt-how-it-works>

**NEW QUESTION: 240**

Windows 10 □□□□ Computer1□□□ □□□□ □□□□. Computer1□ □□ □□□ □□□ □.

Computer1□□ □□ □□□ □□□□□.

New-LocalUser -□□ User1 -NoPassword

Add-LocalGroupMember □□□ -Member User1

□□□ □□□ □□□□□?

- A. User1□ □□□□□ □□ □□□ □□□ □□□ □□□□ □ □□□□.
- B. User1□ □□□ □□□ □□□□ □□□□ □□ □□□□ □ □□□□.
- C. □□□ 1□ □□□□ □□□□ □□□ □□□□ □□□ □□□□ □ □□□□.
- D. User1□ □□□ □□□ □□□□ □□ □□□ □□ □ □□□ □□□□□ □□□□ □□□.

**Answer: (SHOW ANSWER)**

□□:

<https://docs.microsoft.com/en-us/powershell/module/microsoft.powershell.localaccounts/new-localuser?view=powershell-5.1>

**NEW QUESTION: 241**

Windows 10 □□□□ Computer1□□□ □□□□ □□□□.

□□ USB □□□□□ Computer1□ □□ □□□ □□□□□. USB □□□□□ □□□□□□ □□ □□□.

□□ □□□□ □□□□ □□ Microsoft OneDrive □□□□ □□ □□□ □□□ □□ Computer1□ □ □□□□ □□□□.

□□□ □□□ □ □□ 60□ □□□ □□□ □□□□ □□□.

□□□ □□□□□□□?

- A. OneDrive □□□
- B. □□ USB □□□□□ □□ □□
- C. □□ □□□ □□

**Answer: B (LEAVE A REPLY)**

□□:

<https://support.office.com/en-us/article/restore-deleted-files-or-folders-in->

**MD-100** □□ □□□ □□□□□ □□ DumpTop □□ □□□□ □□□ MD-100 □□!  
DumpTop □ □□ **MD-100** □□ □□□ □□□□□□, DumpTop MD-100 □□ □□□ □□□  
□□□□□ □□□ □□□□□□□. □□□□ □□□ □□□□ □□ DumpTop MD-100 □□□  
□□□□□. <https://www.dumptop.com/Microsoft/MD-100-dump.html> (379 Q&As Dumps,  
**30%OFF Special Discount: KrDump**)

**NEW QUESTION: 242**

□□ □□□ □□ □□□ □□□□ □□□□.

```
C:\Users\user-a>ipconfig /all

Windows IP Configuration

Host Name . . . . . : DESKTOP-8FF1SK7
Primary Dns Suffix . . . . . :
Node Type . . . . . : Hybrid
IP Routing Enabled . . . . . : No
WINS Proxy Enabled . . . . . : No

Ethernet adapter Ethernet:

Connection-specific DNS Suffix . . . . . :
Description . . . . . : Microsoft Hyper-V Network Adapter
Physical Address . . . . . : 00-15-5D-00-04-56
DHCP Enabled . . . . . : Yes
Autoconfiguration Enabled . . . . . : Yes
Link-local IPv6 Address . . . . . : fe80::5c1c:443f:c050:1e14%4(Preferred)
Autoconfiguration IPv4 Address . . . . . : 169.254.30.20(Preferred)
Subnet Mask . . . . . : 255.255.0.0
Default Gateway . . . . . :
DHCPv6 IAID . . . . . : 50337117
DHCPv6 Client DUID . . . . . : 00-01-00-01-23-62-12-AF-00-15-5D-00-04-56
DNS Servers . . . . . : fec0:0:0:ffff::1%1
                       fec0:0:0:ffff::2%1
                       fec0:0:0:ffff::3%1
NetBIOS over Tcpi . . . . . : Enabled
```

□□□□ □□□ □□□ □ □□□□?

- A. □□□ A □□□□ ID□ □□□ □□ □□□ □□□□□ □□ □□□□
- B. □□ □□ IP □□ □□(APIPA)□ □□ □□□ □□□□ □□□□□ □□ □□□□
- C. □□ □□□□ □□ □□ □□ □□□ □ □□ □□□□
- D. □□□ □□□□ □□□ □□ □□ □□□ □ □□ □□□

**Answer: D (LEAVE A REPLY)**

**NEW QUESTION: 243**

□□: □ □□□ □□□ □□□□□ □□□□ □□□ □□ □ □□□□□. □□□□ □ □□□□ □ □□ □□□ □□□ □ □□ □□□ □□□□ □□□□ □□□□. □□ □□ □□□□ □ □□□ □ □□□□ □□ □ □□□ □□ □ □□□ □□ □ □□□ □□ □ □□□ □□ □ □□□□. □ □□□ □□□ □□ □□□ □□ □□□□ □□□ □ □□□□. □□□□□ □□□ □□□ □□ □□□ □□□□ □□□□.

Windows 10 □ □□□□ Computer1 □□□ □□□ □□□□. □□ □□ □□□ Computer1 □ Wireless1 □□□ Wi-Fi □□□□□ □□□□ □□□□□. Computer1 □ Wireless1 □ □□□□ □□□□ □□ □□□□ □□□. □□□: □□ □□□□□□ netsh wlan delete profile name="Wireless1" □ □□□□□. □□□ □□□ □□□□□?

- A. □
- B. □□□

**Answer: (SHOW ANSWER)**

□□: <https://lifehacker.com/remove-wi-fi-profiles-from-windows-8-1-from-the-command-1449954864>

**NEW QUESTION: 244**

□□□ □□□□ BitLocker □□□ □□□□ □□□ □□□□□. □□□□□ BitLocker □□ □□ □□□ Windows 10 □□□□ □□□□ □□□□. □□□□ □□□□ □□□□□ □□□ □□□ □□□□ □□□□ □□□□ □□□□?

- A. manage-bde.exe -status □□□ □□□□□.
- B. BitLocker □□ □□ □□□□ □□□ □□□ □□□ □□□.
- C. <https://account.activedirectory.windowsazure.com> □□ □□□□ □□□ □□ □□□□ □□□.
- D. Enable-BitLockerAutoUnlock cmdlet □□

**Answer: C (LEAVE A REPLY)**

□□: <https://celedonpartners.com/blog/storing-recovering-bitlocker-keys-azure-active-directory/>

**NEW QUESTION: 245**

Windows 10 □ □□□□ Computer1 □□□ □□□□ □□□□. Computer1 □□ □□ □□ □□ □□□ □□□ □□□□.

Name	File system	BitLocker Drive Encryption (BitLocker)
C:\Folder1	NTFS	Disabled
D:\Folder2	NTFS	Enabled
E:\Folder3	FAT32	Disabled

□□ □□□□□□ Folder1, Folder2 □ Folder3 □ □□□□□. 15 □□□□ □□□□□ □□ □□□ □□□ □□ □□ □□□ □□□.

□□ □□ □□□ □□ □□□ true□□ □□ □□□□□. □□□ □□□ □□□□ □□□□□.  
 □□: □ □□□ □□□ 1□□ □□□ □□□□.

Statements	Yes	No
Folder1 is protected by File History.	<input type="radio"/>	<input type="radio"/>
Folder2 is protected by File History.	<input type="radio"/>	<input type="radio"/>
Folder3 is protected by File History.	<input type="radio"/>	<input type="radio"/>

Answer:

Statements	Yes	No
Folder1 is protected by File History.	<input checked="" type="radio"/>	<input type="radio"/>
Folder2 is protected by File History.	<input checked="" type="radio"/>	<input type="radio"/>
Folder3 is protected by File History.	<input type="radio"/>	<input checked="" type="radio"/>

**NEW QUESTION: 246**

□□: □ □□□ □□□ □□□□□ □□□□ □□□ □□ □ □□□□□. □□□□ □ □□□□ □  
 □□ □□□ □□□ □ □□ □□□ □□□□ □□□□ □□□□. □□ □□ □□□□ □ □□□ □  
 □□ □□□□ □□ □ □□□ □□ □□ □□□□ □□□ □□□□ □□ □ □□□□.  
 □ □□□ □□□ □□ □□□ □□ □□□□ □□□ □ □□□□. □□□□□ □□□ □□□ □□  
 □□□ □□□□ □□□□.

Windows 10□ □□□□ □□□ □□□□□.

10□□ □□ □□□□ □□□□ □□□□□ □□□ □□□ □□□□□. □□ □□□□ 3□ □□ □  
 □ □□□ □□□□.

□□ □□ □□ □□ Windows □□□□□ □□□□□□ □□□ □□ □□□. □□□□ □□□□  
 □□□□ □□ □□□□ □□□□□ □ □□□.

□□□: □□ □□ □□□□ □ □□□□□ □□□□ □□□ □□□ □□□ □□□□□.  
 □□□ □□□ □□□□□?

- A. □
- B. □□□







Answer: ([SHOW ANSWER](#))

□□:

<http://www.mustbegeek.com/how-to-enable-winrm-via-group-policy/>

**NEW QUESTION: 250**

□□□ □□□□ BitLocker □□□ □□□□ □□□ □□□□□. □□□□□ BitLocker □□ □□ □□□ Windows 10 □□□□ □□□□ □□□□. □□□□ □□□□ □□□□□ □□□ □□□ □□□□ □□□□ □□□□?

- A. manage-bde.exe -status □□□ □□□□□.
- B. BitLocker □□ □□ □□□□ □□□ □□□ □□□ □□□.
- C. <https://account.activedirectory.windowsazure.com>□□ □□□□ □□□ □□ □□□□ □□□.
- D. Enable-BitLockerAutoUnlock cmdlet □□

Answer: C ([LEAVE A REPLY](#))

□□:

<https://celedonpartners.com/blog/storing-recovering-bitlocker-keys-azure-active-directory/>

**NEW QUESTION: 251**

Computer1□ □□ □□ □□ □□□ □□□□ □□□. □□□ □□□□□□□□□? □□□□□ □□ □□□□ □□□ □□□ □□□□□□□.

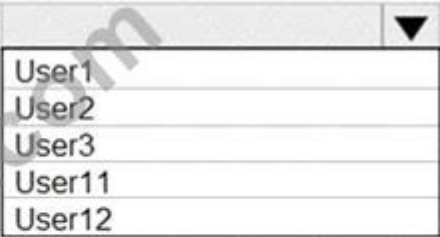
User who should configure assigned access: 

Configure assigned access for: 

Answer:



□□□ □□□□□□□□? □□□□□ □□ □□□□ □□□ □□□ □□□□□□□□.  
□□: □ □□□ □□□ 1□□ □□□ □□□□□.

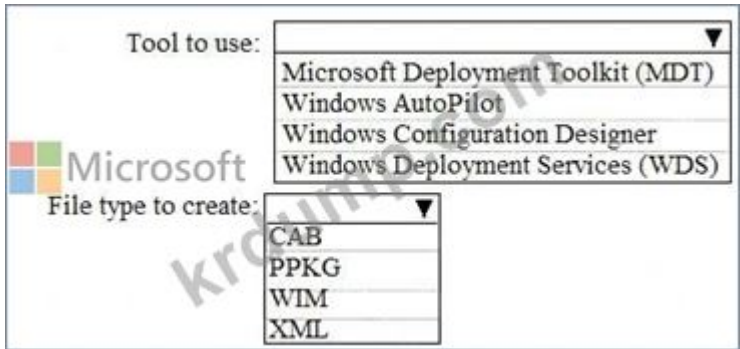

**Answer:**

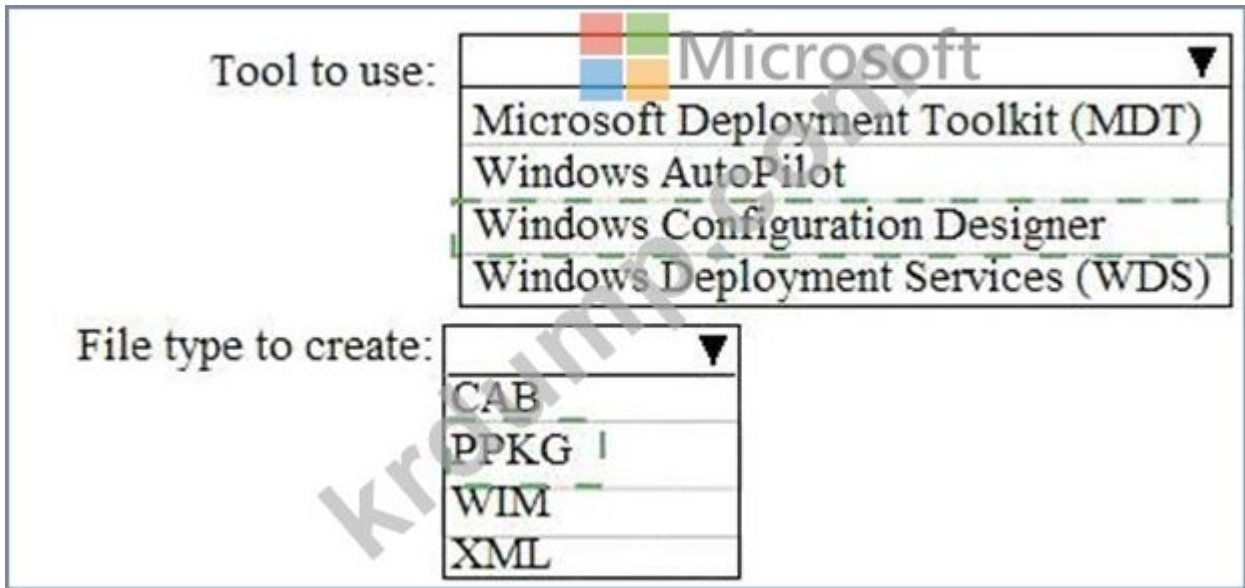

□□

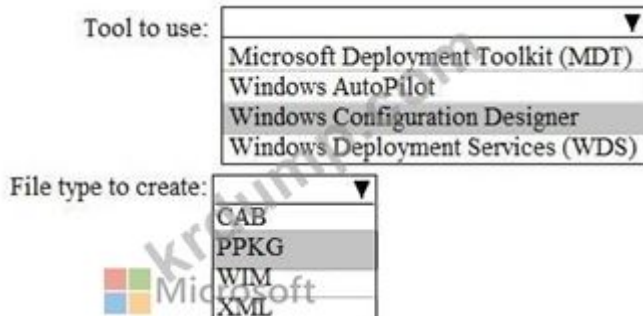

□□:

<https://docs.microsoft.com/en-us/windows/configuration/provisioning-packages/provisioning-install-icd>

**NEW QUESTION: 253**

Windows 10 □ □□□□ Azure Active Directory(Azure AD) □ □□□ □□□□ □□□□.  
□□□□ □□□ □□□□ □□ □□□□ □□□ □□ □□□□ □□□□□□.



- □□□□ □ □□□ □□□.
- □□□□ □□□?
- A. PowerShell □□ □□
- B. □□ □□ □□
- C. □□ □
- D. □□ □□ □□ □□

**Answer: B** ([LEAVE A REPLY](#))

□□  
 □□:

<https://windows10skill.com/this-operation-has-been-cancelled-due-to-restrictions-in-effect-on-this-pc/>

**NEW QUESTION: 254**

□□□□□ □□□ □□ □□ □□ □□□□□ □□□□.

□□□ QR □□□ □□ □□ □□□ □□□□□. QR □□□ □□□□□ □□□□ □ □□

□ □□□□ □□□ □□□□ □□ □□□ □□□□ Windows 10 □□□ □□ □□ □□□□ □□

□ □□□□□.

□□ □□□ □□□□ □□ □□ □□□ □□□□ □□ □□ □□□ □□ □□ □□□ □□□□ □

□□? □□□□□ □□ □□□□ □□□ □□□□□□□.

□□: □ □□□ □□□ 1□□ □□□ □□□□.



Computer1 □□ C:\Folder\Image.jpg □□ □□□ □□□ □□□□.

Computer1 □□ □□ □□ □□□ □□ □□□\□□□ □□□ □□□□.

Setting	State
Remove Recycle Bin icon from desktop	Not configured
Desktop Wallpaper	Disabled

Computer1 □□ □□ □□ □□□ □□ Computer\Non-Administrators □□□ □□□□.

Setting	State	Path
Remove Recycle Bin icon from desktop	Enabled	Not applicable
Desktop Wallpaper	Enabled	C:\Folder\Image.jpg

Computer1 □□ □□ □□ □□□ □□ □□□ □□□ □□□□.

Setting	State
Remove Recycle Bin icon from desktop	Disabled
Desktop Wallpaper	Not configured

□□ □ □□ □□ □□ □□ □□□ □□ □□□□□. □□□ □□□ □□□□ □□□□□.

□□: □ □□□ □□□ 1□□ □□□ □□□□.

Statements	Yes	No
User1 can change the desktop wallpaper.	<input type="radio"/>	<input type="radio"/>
User2 has the Recycle Bin on the desktop.	<input type="radio"/>	<input type="radio"/>
User1 has the Recycle Bin on the desktop.	<input type="radio"/>	<input type="radio"/>

Answer:

Statements	Yes	No
User1 can change the desktop wallpaper.	<input type="radio"/>	<input checked="" type="radio"/>
User2 has the Recycle Bin on the desktop.	<input checked="" type="radio"/>	<input type="radio"/>
User1 has the Recycle Bin on the desktop.	<input type="radio"/>	<input checked="" type="radio"/>

**NEW QUESTION: 256**

□□ □□□ □□□□ □□ □□ □□□ □□□□. □□□□ □ □□□□ □□□ □ □□□□. □  
 □□□ □ □□ □□□ □ □□□ □□ □□□ □□ □□□ □□□□ □□□□ □□□□.  
 □□ □□□ □□□ □ □□□ □□□□ □□ □□□ □□□□□□□. □ □□□□□ □□□ □□□  
 □ □□□ □□□ □□□□□. □□□□ □□□ □□ □□□□□ □□ □□□ □ □□□ □□ □□





□□ □□□ □□ □□□ □□□□□.  
□□, □□ □ □□□ □□□□□.

**MD-100** □□ □□□ □□□□□ □□ DumpTop □□ □□□□ □□□ MD-100 □□!  
DumpTop □ □□ **MD-100** □□ □□□ □□□□□□, DumpTop MD-100 □□ □□□ □□□  
□□□□□ □□□ □□□□□□□□. □□□□ □□□ □□□□ □□ DumpTop MD-100 □□□  
□□□□□. <https://www.dumptop.com/Microsoft/MD-100-dump.html> (379 Q&As Dumps,  
**30%OFF Special Discount: KrDump**)

**NEW QUESTION: 257**

□□: □ □□□ □□□ □□□□□ □□□□ □□□ □□ □ □□□□□. □□□□ □ □□□□ □  
□□ □□□ □□□ □ □□ □□□ □□□□ □□□□ □□□□. □□ □□ □□□□ □ □□□ □  
□□ □□□□ □□ □ □□□ □□ □□ □□□□ □□□ □□□□ □□ □ □□□□.  
□ □□□ □□□ □□ □□□ □□ □□□□ □□□ □ □□□□. □□□□□□ □□□ □□□ □□  
□□□ □□□□ □□□□□.  
□□□□□ contoso.com□□□ Active Directory □□□□ □□□□□. □□□□□□ □□ □□ □□□  
□□□□ □□□□□.

Name	Member of
User2	Domain Users
User3	Domain Admins
User4	Server Operators

Windows 10□ □□□□ □□ □□□ □□ Computer1□□□□ □□□□ □□□□□.  
User1□□□ Computer1□ □□ □□ □□□□ □□□□ □□□□ □□□□ □□□□ □□□□  
User2□ □□ □□□ □□□□□□.  
Computer1□ □□□ Computer33□□ □□□ □ □□□ □□□□ □□□.  
□□ □□: Computer1□□ User1□ □□ □□□ □□□□□.  
□□□ □□□ □□□□□?

- A. □
- B. □□□

**Answer: (SHOW ANSWER)**

□□  
□□□□ □□□ □□□□ □□□ □□□ □□□□ □□ □□□ □□□ □□□ □□□□. □□ □  
□□□ □□□ □□□ □□□ □□□□□□.  
User1□ □□ □□□□□□□.  
□□:  
<https://docs.microsoft.com/en-us/windows/security/identity-protection/access-control/active-directory-security-g>

**NEW QUESTION: 258**

Windows 10 Computer1 TPM Bitlocker (BitLocker) C Active Directory? 1

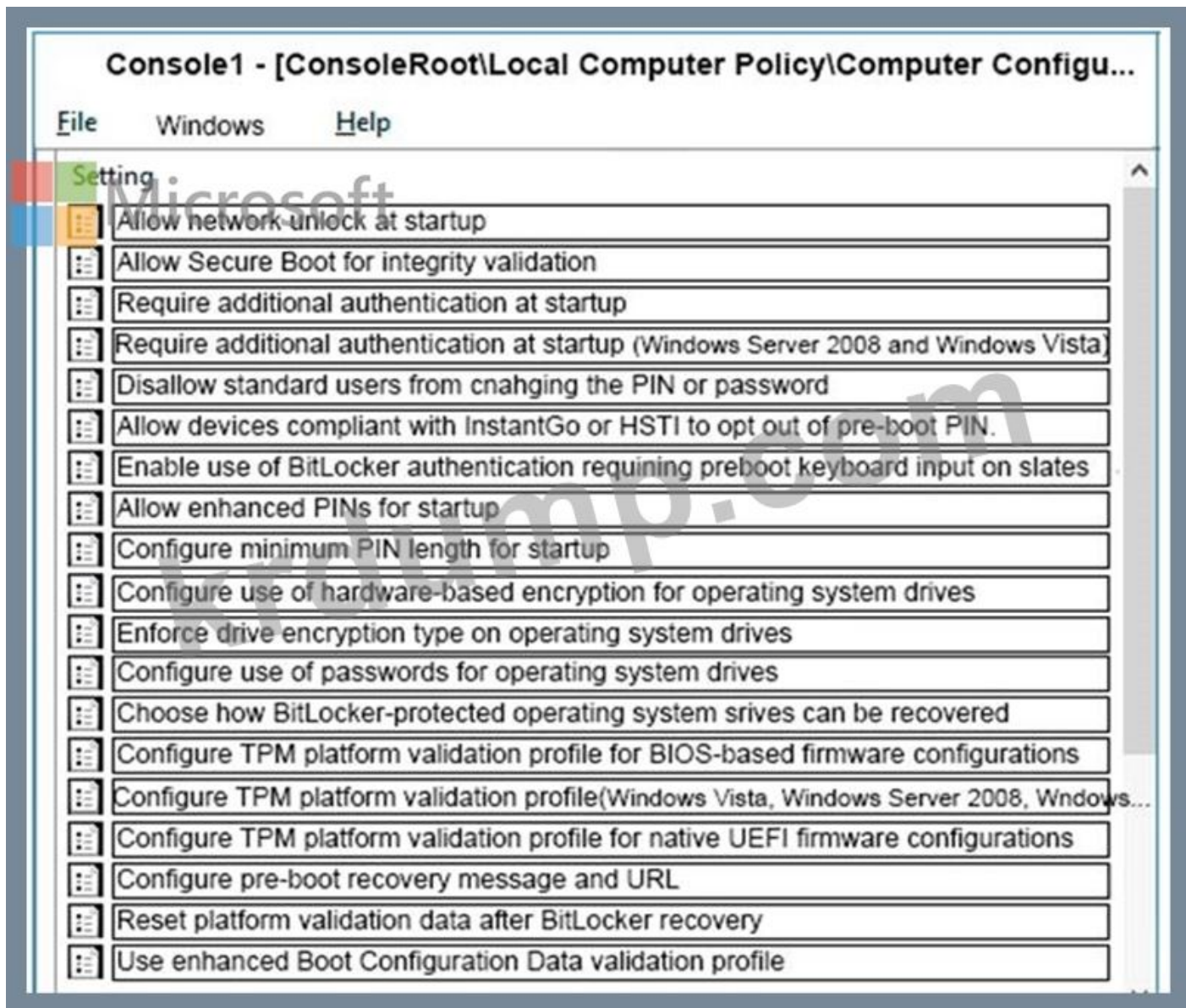

Answer:

# Console1 - [ConsoleRoot\Local Computer Policy\Computer Configu...

File Windows Help

## Setting

- Allow network unlock at startup
- Allow Secure Boot for integrity validation
- Require additional authentication at startup**
- Require additional authentication at startup (Windows Server 2008 and Windows Vista)
- Disallow standard users from changing the PIN or password
- Allow devices compliant with InstantGo or HSTI to opt out of pre-boot PIN.
- Enable use of BitLocker authentication requiring preboot keyboard input on slates
- Allow enhanced PINs for startup
- Configure minimum PIN length for startup
- Configure use of hardware-based encryption for operating system drives
- Enforce drive encryption type on operating system drives
- Configure use of passwords for operating system drives
- Choose how BitLocker-protected operating system drives can be recovered**
- Configure TPM platform validation profile for BIOS-based firmware configurations
- Configure TPM platform validation profile(Windows Vista, Windows Server 2008, Windows...
- Configure TPM platform validation profile for native UEFI firmware configurations
- Configure pre-boot recovery message and URL
- Reset platform validation data after BitLocker recovery
- Use enhanced Boot Configuration Data validation profile

□□:

□□:

<https://docs.microsoft.com/en-us/windows/security/information-protection/bitlocker/bitlocker-group-policy-settings#bkmk-rec1>

### NEW QUESTION: 259

□□ □□□ □□□□ □□ □□ □□□ □□□□. □□□□ □ □□□□ □□□ □ □□□□. □  
□□□ □ □□ □□□ □ □□□ □□ □□□ □□□□ □□□□ □□□□.

□□ □□□ □□□ □ □□□ □□□□ □□ □□□ □□□□□□. □ □□□□□ □□□ □□□  
□ □□□ □□□ □□□□□. □□□□ □□□ □□ □□□□□ □□ □□□ □ □□□ □□ □□

(□: □□ □ □□□□, □□ □□□□ □□ □□)□ □□□ □□□□□□.

□□□ □□ □□□ □□□ □□□ □□□ □□□□ □□□□. □, □□□ □□□ □□□□□□ □□  
□□ □□□□. □□□□□ □□□□ □□ □□□ □□ □□□□ □□ □□□.

□□ □□□ □□□ □□□□ □□□ □ □□□□□ □□□□ □□ □□□ □ □ □□ □□ □ □□  
□□. □ □□□ □□□□□ □□□□ □□□ □ □□□□. □□□ □□□ □□ □□ □□ □□□□  
□□ □□ □□□ □□□ □ □□□ □□□ □□□□ □□□□ □□□□.

□ □□□ □□ □□□ □□□□ □□□ □□□ □□□ □ □□□□.  
□□□ □□□ □□□□



□□□ □□ □□ □□□ □□ □□□ □□□□□.  
□□□ □□□□□ □□ □□ □□□ □□□ □□ □□ □□□□□□□□.  
□□□ □□: Contoso/□□□  
□□□□: □□□□0rd!  
□□ □□□ □□ □□ □□□□□ □□□□□.  
□ □□□□: 10921597

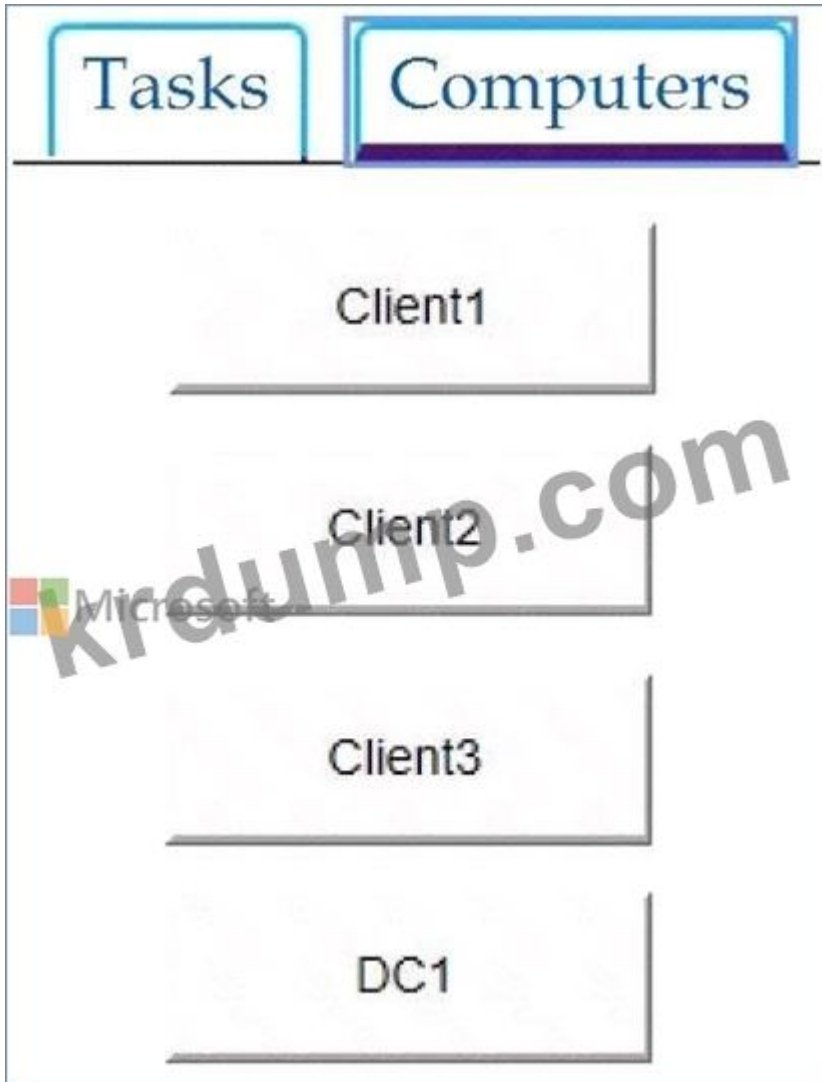

DC1 IP4 ping Client3 DC1 ping .  
 ping .

**Answer:**

ping .

- \* Client3 Windows+R ping .
- \* cmd ping .
- \* ipconfig Enter IP ping .
- \* Client3 Windows+R ping .
- \* cmd ping .
- \* "ping" ping IP ping ("ping 172.16.1.43").

ping:

[http://www.turn-n-burn.com/DestinyNetworks/Downloads/WebHelp3-1-1/Ping\\_the\\_Domain\\_Controller.h](http://www.turn-n-burn.com/DestinyNetworks/Downloads/WebHelp3-1-1/Ping_the_Domain_Controller.h)

**NEW QUESTION: 260**

ping Windows 10 ping .





Dashboard

- Local Server
- All Servers
- AD DS
- DNS
- File and Storage Services ▶

## WELCOME TO SERVER MANAGER

### QUICK START

- 1 Configure this local server
- 2 Add roles and features
- 3 Add other servers to manage
- 4 Create a server group
- 5 Connect this server to cloud services

Hide

### WHAT'S NEW

### LEARN MORE

## ROLES AND SERVER GROUPS

Roles: 3 | Server groups: 1 | Servers total: 1

BPA results

**AD DS** 1

↑ Manageability

Events

Services

Performance

BPA results

**DNS** 1

↑ Manageability

Events

Services

Performance

BPA results

**File and Storage Services** 1

↑ Manageability

Events

Services

Performance

BPA results

**Local Server** 1

↑ Manageability

Events

**2** Services

Performance

BPA results

1/23/2020 9:30 PM

**All Servers** 1

↑ Manageability

Events

**2** Services

Performance

BPA results

1/23/2020 9:30 PM

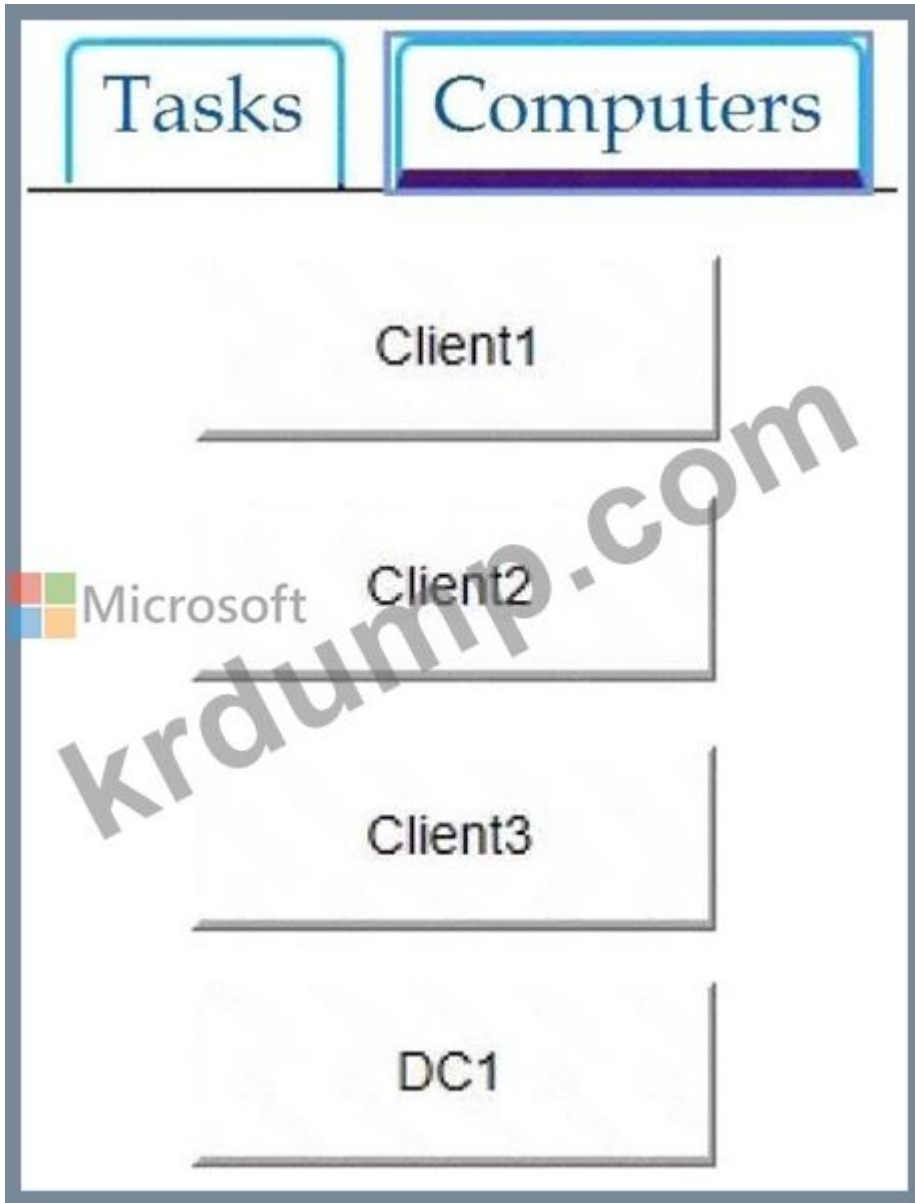

Client1 □ CONTOSO\User1 □ □□□□ □□ □ □□ □□□ □□□□ HTML □□□□ □□□□ □□□. Client1 □ C □□□□□ □□ Folder1 □□□ □□ Report.html □□□ □□□ □□□□ □□.

□ □□□ □□□□□ □□□ □□□□ □□□□□□□□.

**Answer:**

□□ □□□ □□□□□□□.

□□

Client1 □□ □□□□ □□□□□□□.

□□ □□□□□ □□ □□□ □□□□□□.

gresult /h CONTOSO\User1\C:\Folder1\Report.html

**NEW QUESTION: 262**

□□□□□ Active Directory □□□□□ □□□□□. □□□□□ Windows 10 □ □□□□ Computer1 □□□ □□□□ □□□□□.

□□□□□ □□ □□ □□□ □□□□ □□□□□□□.





000 00 00 000 00 000 000000.  
000 000000 00 00 000 000 00 00 000 0000000.  
000 00: Contoso/000  
0000: 00000rd!  
00 000 00 00 000000 000000.  
0 0000: 10921597

Tasks

Computers



Client2 Group2 □□ □□□ □□□□ □□□. Group2 □ □□□□ □□□ □□□ □□□ □ □□ □ □□□. □□□□ □□ □□ □□□ □□□□ □□□□. □ □□□ □□□□□ □□□ □□□□ □□□□□□□□.

**Answer:**

- □□□ □□□□□□.
- \* Client2 □□ Windows+R □ □□□□.
- \* lusrmgr.msc □□
- \* □□□ □□□ □□□ □□□□ □□□□ □ □□□ □□□□□.
- \* □□ □□□ □□□ □□□□□.
- \* □ □□□ □□□□ □□□□□ □□□ □□□□□□. □□□ □□□ □□ □□ □□ □□□□ □ □□ □□□□□.
- \* □□□ □ □□□ □□□□□.
- \* Win + R □□ □□ □□□ □□ □□□ secpol.msc □ □□□ □□ □□□ □□/□□□□ □□ □□ □□□□ □□□.
- \* □□ □□ □□□ □□ □□□ □□ □□ □□□ □□□□ □□□ □□ □□□ □□/□□ □□ □ □□ □□□ □□□ □□ □□ □□□ □ □ □□/□□□□.
- \* □□□ □□ □□ □□ □□□ □□/□□□□.
- \* □□ □□ □□□ □□/□□□□.
- \* □□ □□□ □□ □□ □□□ □□□□ □□ □□□ □□/□□□□.
- \* □□ □□/□
- \* □□ □□ □□□ □□/□□□ □□□ □□□□□.
- \* □□□ □□/□□□□.
- \* □□□ □□/□□□□.

\* □□□□ □□ □□□ □ □□□ □□ □ □□□□□.

□□:

<https://www.windows-active-directory.com/local-user-management.html>

<https://www.tenforums.com/tutorials/92910-allow-prevent-users-groups-change-time-windows-10-a.html#option>

**NEW QUESTION: 264**

□□□□□ contoso.com□□□ Active Directory □□□□ □□□□. □□□□□ Windows Server 2016□ □□□□ Server1□□□ □□□ Windows 10□ □□□□ Computer1□□□ □□□□ □□ □□ □□□□.

Server1□□ Backup□□□ □□□ □□□□. □□ □□□□ □□□□ □□□□ □□ □ □ □□□ □.

□□□ 13□□ □□ □□□ □□□□□ Computer1□□ □□ □ □□(Windows 7)□ □□□□□.

\* □□ □□:\Server1\Backup

\* □□□ □□□□□□□□□?:□□ □□□(D:), □□□□□ □□□ □□□ □□: □□□ □□, (C:)

\* □□: □□ 23:00

□□□ 17□□ □□□ □ □□ □□ □□ □□□□ □□□.

□□□ □□□□ □□□? □□□□□ □□ □□□□ □□□ □□□ □□□□□□□.

□□: □ □□□ □□□ 1□□ □□□ □□□□□.

Local Disk (D:) backups:

One backup that uses ZIP files
One backup that uses a VHDX file
Three backups that use ZIP files
Three backups that use VHDX files

System image backups of drive C:

One backup that uses ZIP files
One backup that uses a VHDX file
Three backups that use ZIP files
Three backups that use VHDX files

**Answer:**

Local Disk (D:) backups:

One backup that uses ZIP files
One backup that uses a VHDX file
Three backups that use ZIP files
Three backups that use VHDX files

System image backups of drive C:

One backup that uses ZIP files
One backup that uses a VHDX file
Three backups that use ZIP files
Three backups that use VHDX files

□□:

□□:

[https://www.windowcentral.com/how-make-full-backup-windows-10#create\\_system\\_image\\_windows10](https://www.windowcentral.com/how-make-full-backup-windows-10#create_system_image_windows10)

<https://www.bleepingcomputer.com/tutorials/create-system-image-in-windows-7-8/>

**NEW QUESTION: 265**

IT □□ □□□□ □□ □□ □□ □□□□ □□□□.

□□ □□□ □□ □□□?

A. □□□ □□□ □□

B. IT □□ □□□□□ USB □□ □□□□□.

C. □□ □□□□ □□□□□ □□ □□□ □□□□□.

D. □□□□□ □□□.

Answer: ([SHOW ANSWER](#))

□□

□□:

<https://support.microsoft.com/en-za/help/4028111/windows-lock-your-windows-10-pc-automatically-when-you->

**NEW QUESTION: 266**

□□□□□ Windows 10□ □□□□ Computer1□□□□ □□□ □□□□ □□□□ □□□□.

Computer1□□ TPM□ □□□□.

Bitlocker □□□□ □□□(BitLocker)□ □□□□ C □□□□□ □□□□ □ □□□ □□□□. □□

□□ □□ □□ Active Directory□ □□□□ □□□ □□□□ □□□□.

□□ □ □□ □□ □□ □□□ □□□□ □□□? □□□□□ □□ □□□□ □□□ □□□ □□□□ □□□□.

□□: □ □□□ □□□ 1□□ □□□□ □□□□□.

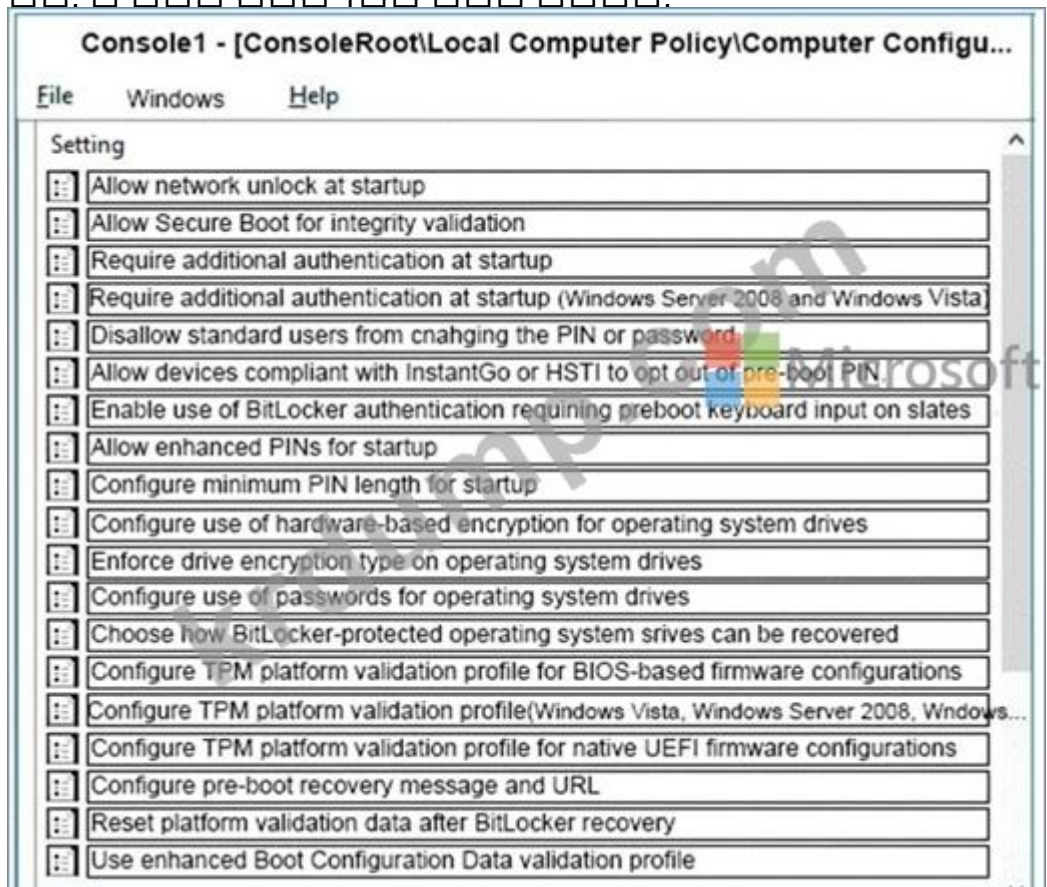

Answer:

Console1 - [ConsoleRoot\Local Computer Policy\Computer Configu...

File Windows Help

Setting ^

- Allow network unlock at startup
- Allow Secure Boot for integrity validation
- Require additional authentication at startup |
- Require additional authentication at startup (Windows Server 2008 and Windows Vista)
- Disallow standard users from changing the PIN or password
- Allow devices compliant with InstantGo or HSTI to opt out of pre-boot PIN.
- Enable use of BitLocker authentication requiring preboot keyboard input on slates
- Allow enhanced PINs for startup
- Configure minimum PIN length for startup
- Configure use of hardware-based encryption for operating system drives
- Enforce drive encryption type on operating system drives
- Configure use of passwords for operating system drives
- Choose how BitLocker-protected operating system drives can be recovered |
- Configure TPM platform validation profile for BIOS-based firmware configurations
- Configure TPM platform validation profile(Windows Vista, Windows Server 2008, Windows...
- Configure TPM platform validation profile for native UEFI firmware configurations
- Configure pre-boot recovery message and URL
- Reset platform validation data after BitLocker recovery
- Use enhanced Boot Configuration Data validation profile

□ □



Setting

- Allow network unlock at startup
- Allow Secure Boot for integrity validation
- Require additional authentication at startup
- Require additional authentication at startup (Windows Server 2008 and Windows Vista)
- Disallow standard users from changing the PIN or password
- Allow devices compliant with InstantGo or HSTI to opt out of pre-boot PIN.
- Enable use of BitLocker authentication requiring preboot keyboard input on slates
- Allow enhanced PINs for startup
- Configure minimum PIN length for startup
- Configure use of hardware-based encryption for operating system drives
- Enforce drive encryption type on operating system drives
- Configure use of passwords for operating system drives
- Choose how BitLocker-protected operating system drives can be recovered
- Configure TPM platform validation profile for BIOS-based firmware configurations
- Configure TPM platform validation profile(Windows Vista, Windows Server 2008, Windows...
- Configure TPM platform validation profile for native UEFI firmware configurations
- Configure pre-boot recovery message and URL
- Reset platform validation data after BitLocker recovery
- Use enhanced Boot Configuration Data validation profile

□□:

<https://docs.microsoft.com/en-us/windows/security/information-protection/bitlocker/bitlocker-group-policy-settin>

**NEW QUESTION: 267**

□□□□□□ □□ □□ □□□ □□□ □□□ Active Directory □□□□ □□□□.

Name	Type	Member of
User1	User	Group1
User2	User	Group2
Group1	Global group	None
Group2	Domain local group	None
Computer1	Computer	Group1
Computer2	Computer	Group1





□□□□ Service1 □□□ □□□□ Computer1□ □□□□□ □□ □□□ □□□□□ □□□□□ □.

Application1□□ □□□□ ID□ □□□□ Computer1□ □□□□□ □□□□□ □ □□□ □ □□ □ □□ □□□□ □□ □□□ □□□ □□□□ □□□.

□□ □□: Computer1□□ Application1□ LocalSystem □□□□ □□□□□□ □□□□ □□□ □ □□□□□ □□ □□□ □ □□□ □□ □□□□ □□□□□□. Service1 □□□ □□□□□□. □□□ □□□ □□□□□□?

A. □

B. □□□

**Answer: B (LEAVE A REPLY)**

□□

<https://docs.microsoft.com/en-us/windows/win32/services/localsystem-account>

**MD-100** □□ □□□□ □□□□□ □□ DumpTop □□ □□□□ □□□ MD-100 □□! DumpTop □ □□ **MD-100** □□ □□□ □□□□□□□, DumpTop MD-100 □□ □□□ □□□ □□□□□ □□□ □□□□□□□□. □□□□□ □□□ □□□□ □□ DumpTop MD-100 □□□ □□□□□□. <https://www.dumptop.com/Microsoft/MD-100-dump.html> (379 Q&As Dumps,

**30%OFF Special Discount: KrDump)**