Cisco.300-430.v2023-10-26.q181

□□□□:	300-430
□□□□:	Implementing Cisco Enterprise Wireless Networks
□□□:	Cisco
□□ □□ □□□:	181
□□:	v2023-10-26
# □□ □:	1388
# □□ □□□:	1810
https://www.krdump.com/Cisco.300-430.v2023-10-26.q181.html	

NEW QUESTION: 1
□□□□ □□ □□□□□□ □□ □□ □□□ □□□□ □□□□□ □ □□ □□□ □□□□ □□ □□□□□ □□□□□□. □ □□□ □□□□ □□ □□□□□ □□□ □□□□ Cisco FlexConnect AP □□ □□□□ □ □□□□ □□□ □□□□ □□□. □□□ □□□□□ □□ □□□ □□□□□ □□□?
A. □□□□□ □□□□
B. IGMP □□□□
C. □□□□□-□□□□□ □□□□
D. □□□□□ □□□□
Answer: D (LEAVE A REPLY)

NEW QUESTION: 2
□□□□ □□□□□□.

```
(Cisco WLC) >show dhcp proxy

DHCP ProxyBehaviour: enabled

!
interface Vlan63
  ip address 10.10.63.252/22
  description Dot1x_BYOD
  no shutdown
!
```

□□□□ □□□□ □ □□ ISE □□□ 10.3.10.101 □ 10.3.10.102□ DHCP □□□□□ □□□□ □□□□□. VLAN63□ WLAN□ □□□□ □□ BYOD □□□ □□ □□□□□□□□□□ □ □ □□ □□□□ □□□□ □□ □□□□□□□. Cisco □□ □□□ □□ □□□ □□□□□ □□□□ □□□ □□□□□?
A. Cisco WLC□□ DHCP □□□□ □□□□ □□□ □□□□ □ ISE □□□ □□□□□ VLAN □□□□□□□ helper-address□ □□□□□.
B. Cisco WLC□□ DHCP □□□□ □□□□□□□.
C. Cisco WLC □□ VLAN □□□□□□ □□□ □□□ □□□□. ISE □□□ □□□□ □□□.

D. Cisco WLC□□ DHCP □□□□ □□□□□□ VLAN □□□□□□□ ip helper-address □□□ □□□□ DHCP □ 2□□ ISE □□□ □□□□□.
Answer: D (LEAVE A REPLY)

NEW QUESTION: 3
□□□ □□□□ □□□□ QoS □□□ □□□□□?
A. □□
B. □□□
C. □□
D. □□
Answer: (SHOW ANSWER)

- Bronze/Background–Provides the lowest bandwidth for guest services.

NEW QUESTION: 4
Cisco Hyperlocation □□ □□ □□□ □□ □□ □ □□ □□ □□□□□? (□ □□□ □□□□□.)
A. NTP□ □□□ □ □□□ □□□□ □□□□.
B. Cisco Hyperlocation □□□ □□ LAN □□□□□□□ □□□□□ □□□.
C. □□ LAN □□□□ □ Cisco CMX□□ Cisco Hyperlocation □□□ □□□□□ □□□.
D. Cisco CMX□□ Cisco Hyperlocation□ □□□□ □ AP□ □□ LAN □□□□□ □□ □□□□ □□□.
E. Cisco CMX □□□ VM□ □□ Cisco Hyperlocation □□□ □□ VM□ □□□□□.
Answer: C,D (LEAVE A REPLY)

NEW QUESTION: 5
□□□□ □□□□□□.

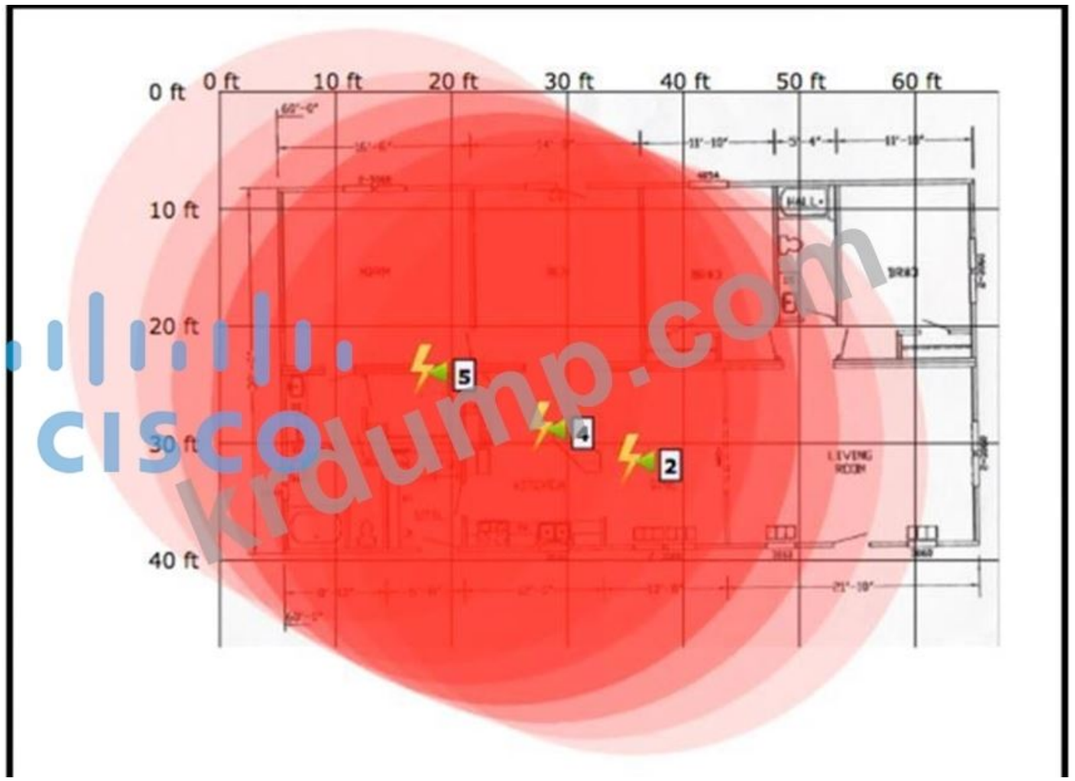

□□□□□ □ 802.11 □□□ □□□□ □□□. PI□ □□□□ □□□□ □□ □□□□□?

A. □□ □ □□ □□□ □ □□□□ □□□ □□□□□ □□□ □□□ □□□□.

B. □□□ □□□ □□□ □□□□ □ □□□□ □□□ □□□ □□□ □□□□.

C. □□□ 3□□ □□ □□□□□ □□□ AP □□□ □□□□□.

Answer: C (LEAVE A REPLY)

NEW QUESTION: 6

□□□□□ Cisco Aironet 600 Series OfficeExtend AP□ □□□□□ Cisco WLC□ □□□□ □□□. □ □□□□ □□□□ □ □□ □□□ 2 □□ □□□ □□□□□? (□ □□□ □□□□□.)

A. □□ WEP + 802.1X

B. WPA+WPA2

C. □□ WEP

D. CKIP

E. 802.1X

Answer: B,C (LEAVE A REPLY)

For Layer 2 Security, the following options are supported for the 600 Series OfficeExtend Access Point

- None
- WPA+WPA2
- Static WEP
- 802.1X (only for remote LANs)

NEW QUESTION: 7
□□□□ □□□□□ □□□□□□ □□□□□□ □□□□ □□□. □□ □ □□ □□□□□ □□□ PIM □□□□ □□□□□. □ □□□□□ □□□ □□ □□□ RP □□ □□□ □□□□ □□□ □□□□□?
A. 224.0.0.14
B. 224.0.1.40
C. 224.0.1.39
D. 224.0.0.13
Answer: (SHOW ANSWER)

NEW QUESTION: 8
□□ □□□ Cisco Wave 2 AP□ □□ AireOS □□□□□ □□□□□. □□□ □□ □□□□□□□ Guest-012345678-WLAN□□□ □□□ WLAN□ □□□□□. □□ □□ □□□ □□□□ □□ □□□□ □□ □□□ □□□□□. CMX□ □□□ □□□□□□ □□□□ □□□. CMX □□ □□□□ □□□ □□□□ □□□?
A. □□□ □□□□□ □□
B. □□ □□ MAC □□□ □□□
C. □□ MAC □□□ □□□
D. □□ □□□ □□□
Answer: A (LEAVE A REPLY)

- Cisco CMX supports the exclusion of probing clients filter. This indicates that Cisco CMX discards the RSSI probes that is used for probing clients. However this filtering adds significant load on Cisco CMX when the probing clients are too many.

NEW QUESTION: 9
Cisco Catalyst 9800 Series □□ □□□□□□ Cisco OEAP□ □□□ □□□□□ □□□□?
A. □□□ □□□□
B. RF □□□
C. AP □□ □□□
D. □□ □□□
Answer: (SHOW ANSWER)

NEW QUESTION: 10
□□□□ □□□□□□.

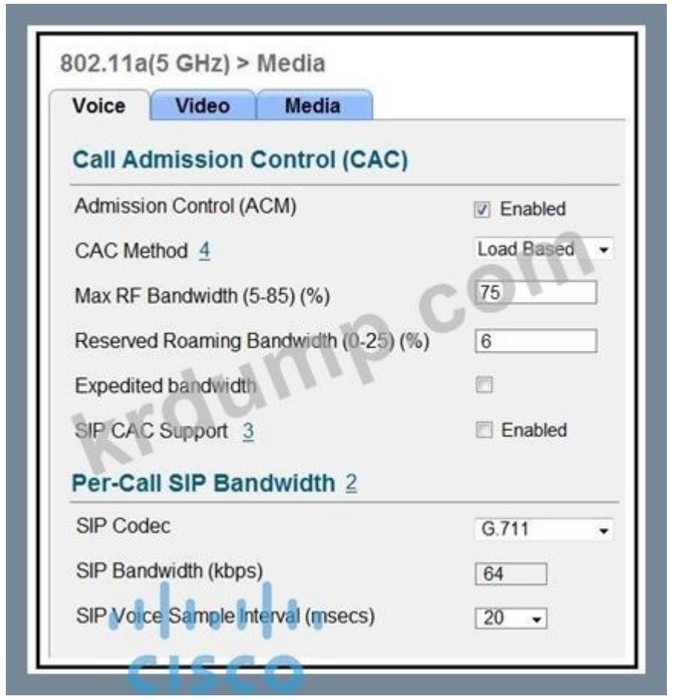

□ WLAN □□□ □□□ □□□□□ VoWLAN □□□□□ □□□□ □□ □ □□ □□□ □□□□□? (□ □□□ □□□□□.)

A. TSPEC
B. SIFS
C. 802.11e
D. WMM
E. APSD
Answer: C,D (LEAVE A REPLY)

Cisco Unified Wireless products support WMM, a QoS system based on IEEE 802.11e that has been published by the Wi-Fi Alliance, and WMM Power Save, as well as Admission Control.

NEW QUESTION: 11
□□□□□ 802.lx □□□ □□ □□ AP□ □□□□ □□□. □□□ □□□ □□□□ □□ □□□ □□□ □□ □□□ □□□□□. □□□ □□ AP□ □□□ □□ □□□ □□ □□□ □□□□ □□□□□. □□□□□□ □ □□□□ □□ AP□□ □□□□ □□ □ □□ □□ □□□ □□□□□! □□□ AP □□? (□ □□□ □□□□□.)
A. PAC □□□ □
B. RADIUS IP □□
C. □□ □□
D. □□ □□
E. □□□ □□ □ □□□□
Answer: B,C (LEAVE A REPLY)

NEW QUESTION: 12
□□□□ □□□□□□.

```
(Cisco Controller) >show nmsp notification interval

NMSP Notification Interval Summary

RSSI Interval:
 Client.............................. 20 sec
 RFID................................ 20 sec
 Rogue AP............................ 20 sec
 Rogue Client........................ 20 sec

Spectrum Interval:
 Interferer device................... 20 sec

(Cisco Controller) >
```

□□□□ □□□□□□ Cisco CMX□□ □□ □□□□ □□□ □ □□ □□ □□□□□□□. Rogue□ □□ 5□□□ □□□□□ □□□□ □□ □□□ □□□□ □□□?

A. □□ □□ □□ □□ rssi rogues 5

B. □□ nmsp □□ □□ rssi rogues 5

C. □□ □□ □□ □□ rssi rogues 5

D. □□ cmx □□ □□ rssi rogues 5

Answer: B (LEAVE A REPLY)

NEW QUESTION: 13

□□□□ □□□□□ □□ □□□□□□ BYOD□ □□□□ □□□□. □□ □□ □□□ □□ □□ SSID □□ □□□ □□□ □□□. □□ □ □□ □□ WLAN □□□ □□□□ □□□? (□ □□□ □□□□□.)

A. NAC □□□ □□ NAC□ □□□□□.

B. DHCP □□□ □□□□□. □□ □□.

C. □□ □□ □□ □□□□ □□□□□.

D. DHCP □□□□□□ □□□□□.

E. AAA □□□ □□□ □□□□ □□□□□.

Answer: A,D (LEAVE A REPLY)

NEW QUESTION: 14

IT □□□□ □□ □□ □□ 2□ □□□ □□ □□□ □□□ □□□ □□ □□□□ □□□□ □□□□. Cisco Prime□□ □ □□□□ □□□ □ □□ □ □□ □□□ □□□□□? (□ □□□ □□□□□.)

A. XLS

B. □□ □□□

C. PDF

D. DOC

E. CSV

Answer: C,E (LEAVE A REPLY)

NEW QUESTION: 15

□ □□□□□□ □□ □□□□□ □□□ □ □□□□□ □□□□ □□□□□□ □□□□ □□□□ □□□□□ □□□□ □□□ 2 □□□□□□□ □□□□□ □□□□ □□ □□ □□□ □□□□□?

A. □□ □□□ 3 □□□□□ IGMPv3□ □□□□□□.

B. WLC□□ IGMP □□□ □□□

C. WLC□□ □□□□□ □□ □□□

D. □□ □□□ 3 □□□□□ □□□□□ □□□ □□□□.

Answer: B (LEAVE A REPLY)

https://www.cisco.com/c/en/us/td/docs/wireless/controller/7-4/configuration/guides/consolidated/b_cg74_CONSOLIDATED/b_cg74_CONSOLIDATED_chapter_01011.html

NEW QUESTION: 16
□□ AP□ □□ □□□ □□ □ □□□□ □□□□□ Cisco Prime Infrastructure□ □□□□□ □□ AP□ □□□ AP□ □□ □□□ □□ □□□□□. □□□ □□ □□□ □□□ □□□ □□□ □□□ □□□□ □□□ □□□ □□□ □□□□□□□. □□□□□ □□□ □□ □□□□□ □□□□ □□ □□ □□□□ □□□ □□□□□□□□ □□ □□□□□ □□□□□. □□□ □□□□□□ □□ □□ □□□ □□□□□?
A. Cisco Prime Infrastructure□□ □□□ □□□ □□□ □□□□□□□.
B. Cisco Prime Infrastructure□□ □□□ □□□□ □□□□□.
C. Rogue□ □□□ SSID□ □□□□ □□□□□□ □□□ □ □□□ □□□.
D. □□ □□□ □□□ □□□ □□□□ □□□ □□□.
Answer: A (LEAVE A REPLY)

300-430 □□ □□□ □□□□□ □□ DumpTop □□ □□□□ □□□ 300-430 □□! DumpTop □ □□ **300-430** □□ □□□ □□□□□□, DumpTop 300-430 □□ □□□ □□□□□□□□ □□□ □□□□□□ □. □□□□ □□□ □□□□ □□ DumpTop 300-430 □□□ □□□□□. https://www.dumptop.com/Cisco/300-430-dump.html (**355** Q&As Dumps, **30%OFF Special Discount: KrDump**)

NEW QUESTION: 17
□□□ □□□□ □□□□ □□□□ □□□ □□ □□□□□ □□□□ □□□□. □□□ WLC□□ □□□□□ □□□. □□ □□ AP□ □□□ □□□□□?
A. □□□
B. □□
C. □□
D. □□□
Answer: C (LEAVE A REPLY)

NEW QUESTION: 18
□□□□ □□ □□□□ □□□□ WPA2-Enterprise □□□□□ □□□ □□ □□□□□ □□□□□ □□□. □□ □□□ CA □□□□ □□□ □□□ □ □□ □□ □□ □□ □□□□ □□□□□□□. □□□□□ □□ □□□ □□□□□ □□□□ □□ □ □□□□□□ □□□ □□□□ □□□□□. □□□ □□□ □□□□□?
A. □□□□ □□ □□□□□□□ □□□ IP □□□ □□ □□□□□.
B. □□□ Active Directory □□□ □□ □ □□□ □ □□□□.
C. □□□□ □□□ 802.1X □□ □□□ □□□□.
D. □□ □□□ □□□ IEEE 802.1X □□ □□□ □□□□.
Answer: (SHOW ANSWER)
https://www.cisco.com/c/en/us/td/docs/solutions/Enterprise/Security/TrustSec_199/Dot1X_Deployment/Dot1x_Dep_Guide.html

NEW QUESTION: 19
□□□□□ □□□□ AP □□□ □□□□ □□□□□ □□□□□ Cisco Catalyst 9800 Series Wireless Controller□ □□□□ □□ □□□ □□□□□?

A. config terminal
wireless profile policy [policy name]
local switching
end

B. config terminal
wireless flexconnect policy [policy name]
local switching
end

C. config terminal
wireless flexconnect policy [policy name]
no central switching
end

D. config terminal
wireless profile policy [policy name]
no central switching
end

A. □□ A
B. □□ B
C. □□ C
D. □□ D
Answer: (SHOW ANSWER)
□□

Procedure

	Command or Action	Purpose
Step 1	**configure terminal** **Example:** `Device# configure terminal`	Enters global configuration mode.
Step 2	**wireless profile policy** *profile-policy* **Example:** `Device(config)# wireless profile policy default-policy-profile`	Configures a wireless policy profile.
Step 3	**no central switching** **Example:** `Device(config-wireless-policy)# no central switching`	Configures a WLAN for local switching.

□□: □□ □□□ □□□□□□ □□ □□□ □□□□□□ □□□.

NEW QUESTION: 20
□□ □□□□□ □□□ □□ □□□□ □□□□ □□□□ □□ □□ □□□□□ □□□□ □□□. □□ □□□□□ □□ □□ □□□ □□ 300□□ □□ 32□□ VLAN□ □□□□ □□□.
□□□□□ □□ □□□□ □□□□ □□□?
A. □□□□ □□□ AP□ □□□□□ □ □□ WLC□ □□□□□.
B. □□ SSID□ □□□□ □□ □□ □□□ □□□ □□ VLAN □□□ □□ Cisco ISE□ □□□□□.
C. □□ □□ VLAN□ □□□□□ □□ □□ AP □□□ □□□□ □□ WLAN□ □ □□□ □□□□ □□□□□□□□ □ □□□ □□□.
D. 2.4GHz □□□□ □□□□□□□□ 16□□ WLAN□ 2.4GHz □□□□ □□□□□□□□ 16□□ WLAN□ □□
5.0GHz □□.

Answer: (SHOW ANSWER)

Cisco WLAN solution addresses that limitation by support of identity networking. That allows the network to advertise a single SSID, but allows specific users to inherit different QoS, VLAN attributes and/or security policies based on the user credential.

Dynamic VLAN assignment is one such feature that places a wireless user into a specific VLAN based on the credentials supplied by the user. This task of assigning users to a specific VLAN is handled by a RADIUS authentication server, such as Cisco ISE. This can be used, for example, to allow the wireless host to remain on the same VLAN as it moves within a campus network.

NEW QUESTION: 21

□□□□□□ □□□□□, □□□□□ □□□ □□□ □□□□, □□□ □□□□□□□ □□□□ □□□□□□ □□ WLC□ □□□□ □ □□ □□□ □□□□□? (2□ □□)

A. IGMP □□□ □□□

B. IGMP □□□□□ 180□□ □□

C. □□□□□□ □□ □□□

D. 802.3x □□ □□ □□□ □□□□□□.

E. AP □□□□□□ 238.255.255.255□ □□

Answer: A,C (LEAVE A REPLY)

https://www.cisco.com/c/en/us/support/docs/wireless-mobility/wireless-lan-wlan/81671-multicast-wlc-lap.html

NEW QUESTION: 22

□□□□□ □□ □□ □□ □□□□ □□□□ □□□ □□□ □□□ □□ □□ □□□ □□□□□ □□□□.

□□□ AP□ □□ □□ □□□□ □ □□ □□□ □□□ □□□□□? (3□□ □□□□□.)

A. □□□ AP□ □□ □□□ □□□ □ □□□□ □□□□□.

B. □□□□ 1400□□ □□□ □□□ AP.

C. 2□□ AP□ □□ □□□ □□□ □ □□□□ □□□□□.

D. 4□□ AP□ □□□ □□□□ □□□□.

E. 3□□ AP□ □□ □□□□ 70□□(21□□) □□□ □□□□.

F. 3□□ AP□ □□□ □□□□ □□□□.

Answer: (SHOW ANSWER)

WLAN □□□ □ □□□ □□ □□□ □□ □□□□ □□□□ □□ □□□ □ □□□□.

□□ 4□□ □□□ □□□□ □□□ □□□□□.

□□ □□□ □□□ □ □□□□ □□□ □□□ □□□ □□□□ □□□□ □□□ □□□□□.

□□□ 3□□ □□ □□□ □□□ □□□□ □□□ □□□ □□□ □□□□ □□ □□□□ 70□□ □□□ □□□□.

□□: http://www.cisco.com/c/en/us/td/docs/solutions/Enterprise/Borderless_Networks/Unified_Access/CMX/CMX_LocFund.pdf

NEW QUESTION: 23

□□□□ □□ □□□□□□ □□ □□ □□□ □□□□ □□□□□ □ □□ □□□ □□□□ □□ □□□□□ □□□□□□. □ □□□ □□□□ □□ □□□□□ □□□ □□□□ Cisco FlexConnect AP □□ □□□□ □ □□□□ □□□ □□□□ □□□. □□□ □□□□□ □□ □□□ □□□□□ □□□?

A. □□□□□ □□□□

B. □□□□□ □□□□

C. □□□□□-□□□□□ □□□□

D. IGMP □□□□

Answer: C (LEAVE A REPLY)

NEW QUESTION: 24

□□□□□ Cisco Hyperlocation □□□ □□□□ □□□□ Cisco CMX□□ cmxloc □□ □□□ □□□□□. □□ □ □□□□□ □□□ □□□□? (□ □□□ □□□□□.)

A. X, Y □□ □□
B. □□□□□ □□
C. AP □□
D. □□□□□ MAC □□
E. WLC IP □□
Answer: (SHOW ANSWER)

```
[cmxadmin@cmx ~]$ cmxloc start
MAC address: 40:98:ad:71:e8:b9

+-------------------+-------+-------+-----------+-------------------+-----------------------------+-----------------------------+
| MAC Address       | X     | Y     | Comp Type | Location          | Last Located                | Current Server Time         |
+-------------------+-------+-------+-----------+-------------------+-----------------------------+-----------------------------+
| 40:98:ad:71:e8:b9 | 23.87 | 30.08 | FUSION    | SJ>Cisco>Floor1   | 2018-07-13T20:01:29.942+0200 | 2018-07-13T20:01:31.760+0200 |
+-------------------+-------+-------+-----------+-------------------+-----------------------------+-----------------------------+
```

https://www.cisco.com/c/en/us/td/docs/wireless/controller/technotes/88/b_ap_4800_hyperlocation_deployment_guide.html

NEW QUESTION: 25
□□ □□□□ FlexConnect AP□ □□□ □□□ □□ WLC□ □□ □□□ □□□□ □□ □□□□□□ □□□ □□□□ SSID□ □ □□ □□□□ □□□□ □□□ □□□□□□. FlexConnect □□ □□□ □□□□ □ □ □ □ □□□ □□□□ □□□ □□□□□?
A. ISE NAC□ □□□□
B. 802.11r □□ □□□ □□□□
C. □□□□□ □□□ □□□□
D. FlexConnect □□ □□□ □□□□□
Answer: (SHOW ANSWER)

local authentication, local switching–In this state, the FlexConnect access point handles client authentication and switches client data packets locally. This state is valid in standalone mode and connected mode.

NEW QUESTION: 26
□□□□ □□□□□□.

```
aaa new-model
aaa local authentication default authorization default
aaa group server radius rad-group
 server name ise-lab272
aaa authentication login default local
[                                      ]

wireless profile policy test profiling
  accounting-list acct method
  radius-profiling
```

□□□□ □□□□ □□ □□□□□□ □□□□□ □□□ □□ □□□ □□ □□ Cisco Catalyst 9800 Series Controller□ □□□□□□. RADIUS □□□□□□ □□□□□ □□□□□ □□□ RADIUS □□□ □□ □□ □□□□ □□ □□□ Cisco ISE □□□ □□□□□. ISE □□□ □□□□□ □□□□ □□□□□□□ □□□□. Cisco 9800 Series □□□□□□ □□□□□□ □□□□□ □□□ □□□ □□ □□□ □□□□ □□ □?
A. aaa □□ □□ acct_method □□-□□ □□ rad-group
B. aaa □□ □□□□ acct_method □□-□□ □□ rad-group
C. aaa □□ ID acct_method □□-□□ □□ rad-group
D. aaa □□ exec acct_method □□-□□ □□ rad-group
Answer: B (LEAVE A REPLY)

NEW QUESTION: 27
□□□□ □□□□□□.

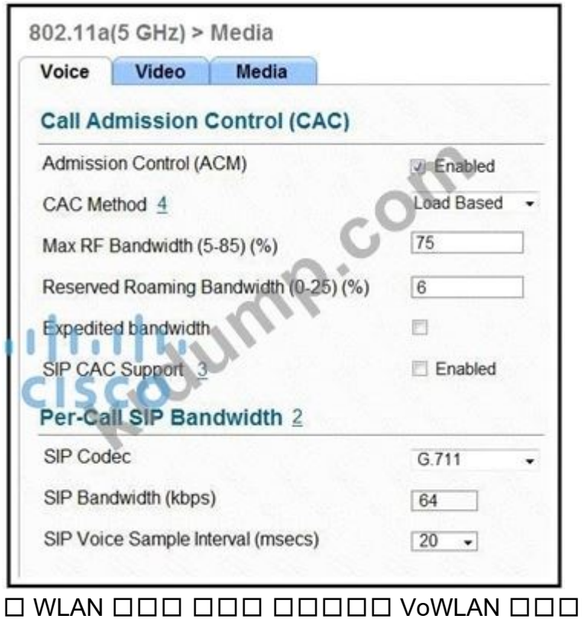

□ WLAN □□□ □□□ □□□□□ VoWLAN □□□□□ □□□□ □□ □ □□ □□□ □□□□□? (□ □□□ □□□□□.)
A. APSD
B. WMM
C. TSPEC
D. 802.11e
E. SIFS
Answer: (SHOW ANSWER)

NEW QUESTION: 28
□□ VLAN □□□ □□□□□ Cisco Wireless LAN Controller□ □□ □□□ □□□ □□□?
A. FlexConnect ACL
B. VLAN □□ □□□
C. CCKM/OKC
D. AAA □□□
Answer: D (LEAVE A REPLY)
AAA overrides for FlexConnect access points introduce a dynamic VLAN assignment for locally switched clients.

NEW QUESTION: 29
□□□/BYOD □□□ □□ □□ □□□ □□□ □ □□□ □□□ □□□□□ 4□□ □□□ □□□□□ □□ □□□ □□□?
A. □□□ □□□ □□□□ □□ □□□ □□□ □□ □□□ □□□□□□□.
B. □□□ □□□□□ □□□ □□□ □□□ □□□ □□□□□.

C. □□ □□□ □□□□□□ □□□ □□□□□.
D. □□ □□□ □□□ □□□ □□□□ □□□ □□□□□.
Answer: B (LEAVE A REPLY)
□□
https://www.cisco.com/c/en/us/td/docs/solutions/Enterprise/Borderless_Networks/Unified_Access/BYOD_Desig

NEW QUESTION: 30
□□□□ □□□□□□.

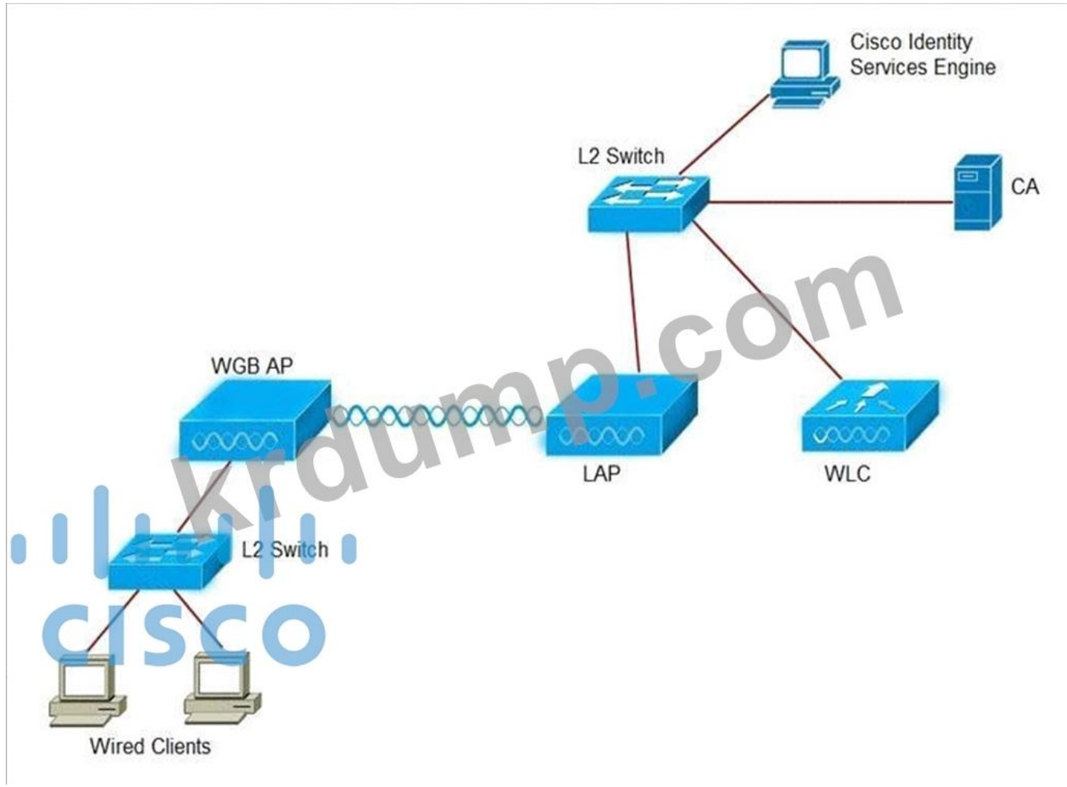

□□□□□ WGB□ □□ □□□□ □□ □□□□□ □□□□ RADIUS □□□ □□ WGB □□□□ □□□□ □□□. □ □□□ □□□ □ □□□ □□□□□? (3□□ □□□□□.)
A. WLC□□ □□□□ □□□□□.
B. □□□□ □□□□ □□□□□ □□□ □ □□□ ISE□□ □□□ □□□□□.
C. WGB□□ □□□, WLAN □ □□ □□□□□□ □□□□□.
D. ISE□□ WGB□ □□□□ □□□ □□□□□.
E. ISE□ □□ □□□□ □□□ □□□□ □□□□□.
F. ISE□ □□□□ □□□□□ WLAN□ □□□□□.
Answer: B,C,F (LEAVE A REPLY)

NEW QUESTION: 31
□□□□ IT □□ □□□ □□□ □□ BYOD□ □□□□□ □□□. BYOD□ □□□ □□□□ □□ □□□ □□□□□?

A. □□ □□ □□
B. VPN □□ □□
C. □□□ □□ □□
D. □□ □□ □□
Answer: B (LEAVE A REPLY)

300-430 □□ □□□ □□□□□ □□ DumpTop □□ □□□□ □□□ 300-430 □□! DumpTop □ □□ **300-430** □□ □□□ □□□□□□, DumpTop 300-430 □□ □□□ □□□□□□□□ □□□ □□□□□□ □. □□□□ □□□ □□□□ □□ DumpTop 300-430 □□□ □□□□□. https://www.dumptop.com/Cisco/300-430-dump.html (**355** Q&As Dumps, **30%OFF Special Discount: KrDump**)

NEW QUESTION: 32
□□□□ □□□□□□.

□□□□□ Cisco WLC□□ □□□ □□□□□ □□□. □□□ □□ □□□□□ □□ □□ AP□ □□□□ □□□□□?
A. SSLD □□□□ □□ □□ AP□ 4000□ □□ □□□□ -60dBm□□ □□
B. SSID □□□□ □□ □□ AP□ 3000□ □□ □□□□ -70dBm□□ □□
C. SSLD □□□□ □□ □□ AP□ 4000□ □□ □□□□ -70dBm□□ □□
D. SSID □□□□ □□ □□ AP□ 3000□ □□ □□□□ -60dBm□□ □□
Answer: B (LEAVE A REPLY)

- **RSSI**–Requires that the rogue access point have a minimum received signal strength indication (RSSI) value. For example, if the rogue access point has an RSSI that is greater than the configured value, then the access point could be classified as malicious. If you choose this option, enter the minimum RSSI value in the **Minimum RSSI** text box. The valid range is 0 to –128 dBm (inclusive).
- **Duration**–Requires that the rogue access point be detected for a minimum period of time. If you choose this option, enter a value for the minimum detection period in the **Time Duration** text box. The valid range is 0 to 3600 seconds (inclusive), and the default value is 0 seconds.

NEW QUESTION: 33
□□□□□ Cisco Hyperlocation □□□ □□□□ □□□□ Cisco CMX□□ cmxloc □□ □□□ □□□□□. □□ □ □□□□□ □□□ □□□□? (□ □□□ □□□□□.)
A. X, Y □□ □□
B. □□□□□ □□

C. AP □□
D. □□□□□ MAC □□
E. WLC IP □□
Answer: (SHOW ANSWER)
□□

```
[cmxadmin@cmx ~]$ cmxloc start
MAC address: 40:98:ad:71:e8:b9

+-----------------+-------+-------+----------+-----------------+-----------------------------+-----------------------------+
| MAC Address     | X     | Y     | Comp Type | Location        | Last Located                | Current Server Time         |
+-----------------+-------+-------+----------+-----------------+-----------------------------+-----------------------------+
| 40:98:ad:71:e8:b9 | 23.87 | 30.08 | FUSION   | SJ>Cisco>Floor1 | 2018-07-13T20:01:29.942+0200 | 2018-07-13T20:01:31.760+0200 |
+-----------------+-------+-------+----------+-----------------+-----------------------------+-----------------------------+
```

https://www.cisco.com/c/en/us/td/docs/wireless/controller/technotes/88/b_ap_4800_hyperlocation_deployment_g

NEW QUESTION: 34
□□ □□□□□□ □□□□□ □□□□□□ □□□□ □ □□ □□□ □□□□□? (3□□ □□□□□.)
A. HTTP □□□ □□□□
B. DHCP
C. MAC OUI
D. □□□ □□
E. OS □□
F. IP □□
Answer: A,B,C (LEAVE A REPLY)

The user can configure these policies and enforce end-points with specified policies. The wireless clients will be profiled based on MAC OUI, DHCP, HTTP user agent (valid Internet is required for successful HTTP profiling). The WLC uses these attributes and predefined classification profiles to identify devices.

NEW QUESTION: 35
□□□□□ Mobility Express AP□ □□□ □□ □□□□□□ Fastlane□ □□□□ □□□ □□□□. □□□□□ Apple □□□ □□ □ □□□ □□□□□□□ □□□□ □□□. □□ □□□ □□ □□ iPhone□ □□ 14.5.432302546□□ □□□□□□□□□□. □□□□□ □□□ WLAN□□ □□ QoS □□□□ □□□□ □□□?
A. □□
B. □□□
C. □□□□
D. □□□ □□
Answer: D (LEAVE A REPLY)

NEW QUESTION: 36
□□□ □□ □□□□□ □□ □□□ □□ □□□ □□ □□□□□□ □□ □□ □□□ □□ □□ □□ □□ □□□□□ □□□ □□□ □□ □□□ □□□□□ □□□□□. □□□ □□□ □□□□ □□□□ □ □□□ □?
A. Cisco Prime Infrastructure□ □□ CleanAir □□□
B. Cisco Prime Infrastructure□ □□ □□ □□□
C. Cisco Wireless LAN Controller□ □□ □□ □□ □□□
D. Cisco Wireless LAN Controller□ □□ □□ □□□
Answer: A (LEAVE A REPLY)
□□

- **Proactive Interference Protection by Using Cisco CleanAir**–Continuous Wi-Fi spectrum analysis graphically shows the source and location of interference impacting the Wi-Fi network. Advanced real-time spectrum analysis and diagnostic capabilities are available with Cisco CleanAir-enabled access points.

https://www.cisco.com/c/dam/en/us/td/docs/solutions/CVD/Apr2014/CVD-CampusCleanAirDesignGuide-APR1

NEW QUESTION: 37

□□ □□ □□□ □□□□ □□ □□ SSID□ □□□□□□□□ □□ □□□□□ □□□ Roque AP□ □□□□□□. □□□ □□ SSLD□□ ATC□ □□□□ □□□ □□□□(□: ATC302. ATC011. □ ATC566). □□ □□□□ □□□□□ □□ □□ □□□ □□□□ □□□ SSID□ □□□□ □□□□ □□□. □□□□ □□□ □□□□□ □□□□ □□ □□□ □□□ □□□□. □□ □□□ □□□□ □□ □□□□.

Answer:

NEW QUESTION: 38
IT □□□□ □□ □□ □□ 2□ □□□ □□ □□□ □□□ □□□ □□ □□□□ □□□□ □□□□. Cisco Prime□□ □ □□□□ □□□ □ □□ □ □□ □□□ □□□□□? (□ □□□ □□□□□.)
A. CSV
B. PDF
C. XLS
D. DOC
E. □□ □□□
Answer: A,B (LEAVE A REPLY)

Reports are saved in either CSV or PDF format and are either saved to a file on Prime Infrastructure for later download or emailed to a specific email address.

NEW QUESTION: 39
□□□ □□□ □□□ □□ □□□ □□□□□.
□□ □□ □□□□ □□ □□□□□□ □□ □□□□ □□□□ □□□. □ □□□ □□□□ □□ □□□□□?
A. DCA
B. WMM
C. WMF
D. TPC
Answer: C (LEAVE A REPLY)

NEW QUESTION: 40
□□□□□ □□□ □□□□□ □□□ □□ Cisco AireOS WLC□ □□ 7.3□□ 8.9□ □□□□□□□ □□□□.
□□□ □□□□ □□□□□□ □ Cisco CWA□ ACL 2□□ □□□□ □□ □□ □□□□□? (□ □□□ □□□□□.)
A. □□ 0.0.0.0 0.0.0.0 UDP □□ □□
B. □□ 0.0.0.0 0.0.0.0 □□ DNS □□
C. □□ 0.0.0.0 0.0.0.0 UDP DNS □□
D. 0.0.0.0 0.0.0.0 UDP □□ DNS □□
E. □□ □□ □□□□□.
Answer: C,D (LEAVE A REPLY)
□□

Seq	Action	Source IP/Mask		Destination IP/Mask		Protocol	Source Port	Dest Port
1	Permit	0.0.0.0 0.0.0.0	/	0.0.0.0 0.0.0.0		UDP	DNS	Any
2	Permit	0.0.0.0 0.0.0.0	/	0.0.0.0 0.0.0.0	/	UDP	Any	DNS

https://www.cisco.com/c/en/us/support/docs/security/identity-services-engine/115732-central-web-auth-00.html

NEW QUESTION: 41
□ □□□□□ Cisco Prime Infrastructure □□ □□□ □□□□ WLAN□ □□ □□□ □□□□□□ □□□□. Adaptive wIPS Top 10 AP □□□□ □□□ □ □□□□ □□"
A. □□ □□ wIPS □□□□ □□ 10□□ □□□ □□ AP □ □□□
B. □□□ □□ AP□ □□□ 10□ wIPS □□□
C. □□ □□ wIPS □□□□ □□ □□□ □□ AP 10□ □ □□□
D. □□□ □□ AP□ □□□ 10□ wIPS □□□
Answer: D (LEAVE A REPLY)

NEW QUESTION: 42
wIPS □□□□ □□ □ MSE□ □□□□□□ □□□□□□ MSE□ □□□□ □□ □□□ □□ □ □□□□. □□□□□□ MSE□ □□□□□ □□ □□□□□ □□□□□ □□□?
A. SOAP/XML
B. NMPSP
C. □□
D. SNMP
Answer: B (LEAVE A REPLY)
□□

Ensure that the NMSP session is active to push the profile to the controller.

https://www.cisco.com/c/en/us/td/docs/wireless/mse/7-6/MSE_wIPS/MSE_wIPS_7_6/MSE_wIPS_7_5_chapter NMSP(Network Mobility Services Protocol) - □□ LAN □□□□ □ □□□ □□□□ □□□□ □ □□□ □ □□□ □□. wIPS □□□ □□ □ □□□□□ □□ □□□ □□□□□□ MSE□ □□□□ wIPS □□ □□□ □□□□□ □□□□ □□□ □□□□□. □ □□□□□ □□□□□ □□□□.
https://www.cisco.com/c/en/us/td/docs/wireless/technology/wips/deployment/guide/WiPS_deployment_guide.ht

NEW QUESTION: 43
□□□□ □□□□□□.

Event	5405 RADIUS Request dropped
Failure Reason	11036 The Message-Authenticator RADIUS attribute is invalid

□□ □□□□□ □□ □□□□□ RADIUS □□□ □□□□□□. RADIUS□ □□□ □□□□□ □□□□ □□□ □ □□□ □□□□□. □□ □□ □□ □□□□□ □□ □□□ □□□□ □□□ □□□□□. □□ □□ □ □□□ □□□□□?
A. □□ □□□□□□ RADIUS □□□ IP□□ □□□ □□□□□.
B. □□□□□ RADIUS □□□□ □□ □□ □□ □□□□□.
C. RADIUS □□□ □□□ □□□ EAP □□□ □□□□ □□□□□□ □□□□□.
D. RADIUS □□□ □□□ □□□ □□□□□ □□□ □□□ □□□□□□.
Answer: B (LEAVE A REPLY)

NEW QUESTION: 44

□□□□ □□□□□□.

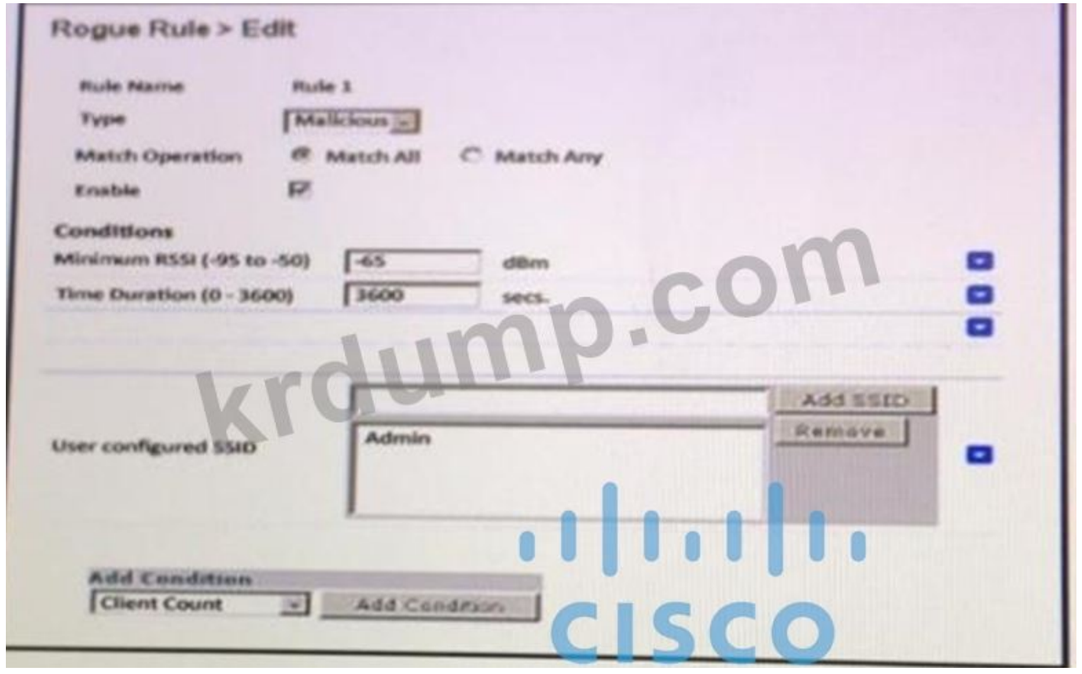

□□□□□ Cisco WLC□□ □□□ □□□□□ □□□. □□□ □□ □□□□□ □□ □□ AP□ □□□□ □□□□□?

A. SSLD □□□□ □□ □□ AP□ 4000□ □□ □□□□ -60dBm□□ □□

B. SSID □□□□ □□ □□ AP□ 3000□ □□ □□□□ -70dBm□□ □□

C. SSLD □□□□ □□ □□ AP□ 4000□ □□ □□□□ -70dBm□□ □□

D. SSID □□□□ □□ □□ AP□ 3000□ □□ □□□□ -60dBm□□ □□

Answer: (SHOW ANSWER)

- **RSSI**–Requires that the rogue access point have a minimum received signal strength indication (RSSI) value. For example, if the rogue access point has an RSSI that is greater than the configured value, then the access point could be classified as malicious. If you choose this option, enter the minimum RSSI value in the **Minimum RSSI** text box. The valid range is 0 to –128 dBm (inclusive).
- **Duration**–Requires that the rogue access point be detected for a minimum period of time. If you choose this option, enter a value for the minimum detection period in the **Time Duration** text box. The valid range is 0 to 3600 seconds (inclusive), and the default value is 0 seconds.

NEW QUESTION: 45

□□□□ □□□□□□.

Event	5405 RADIUS Request dropped
Failure Reason	11036 The Message-Authenticator RADIUS attribute is invalid

□□ □□□□□ □□ □□□□□ RADIUS □□□ □□□□□□. RADIUS□ □□□ □□□□□ □□□□ □□□ □ □□□ □□□□□. □□ □□ □□ □□□□□ □□ □□□ □□□□ □□□ □□□□□. □□ □□ □ □□□ □□□□□?

A. RADIUS □□□ □□□ □□□ □□□□□ □□□ □□□ □□□□□□.

B. □□ □□□□□□ RADIUS □□□ IP□□ □□□ □□□□□.

C. □□□□□ RADIUS □□□□ □□ □□ □□ □□□□□.

D. RADIUS □□□ □□□ □□□ EAP □□□ □□□□ □□□□□□ □□□□□.
Answer: C (LEAVE A REPLY)

NEW QUESTION: 46
MSE□ Cisco Prime Infrastructure□ □□□ □□□□ □□□□ □□□□□/□□□ □□□ □□□□□ □□ □ □□□ □□□□□? (□ □□□ □□□□□.)
A. CLI □□ □□□ □□□□ Cisco Prime Infrastructure□ MSE□ □□□□□.
B. □□ □□□ □□□ □□□□□ □□□□□.
C. □□ □□ □□□ Cisco Prime Infrastructure □□ □□ □□□ □□□□ Cisco Prime Infrastructure□ MSE□ □□□□□.
D. □□□ □□□□ MSE□ □□□□□□.
E. □□ □□ □□ □□□□ □□□ □□□□□ □□□□□.
Answer: B,E (LEAVE A REPLY)

300-430 □□ □□□ □□□□□ □□ DumpTop □□ □□□□ □□□ 300-430 □□! DumpTop □ □□ **300-430** □□ □□□ □□□□□□, DumpTop 300-430 □□ □□□ □□□□□□□□ □□□ □□□□□□ □. □□□□ □□□ □□□□ □□ DumpTop 300-430 □□□ □□□□□. https://www.dumptop.com/Cisco/300-430-dump.html (**355** Q&As Dumps, **30%OFF Special Discount: KrDump**)

NEW QUESTION: 47
□□□□□ Cisco ISE□ AAA □□□ □□□□□ WLAN□ □□□□ □□□□. □□ □□□ □□ □□ □□□□ □□□ □□□ □□□ □□ □□□□ □□ □□□□ □□□□□. □ □□□ □□□□□ □□ □□ □□□ □□□□ □□□?
A. AAA □□□
B. □□ □□ ACL
C. WPA2 □□□
D. CPU ACL
Answer: A (LEAVE A REPLY)
□□
http://mvwxiscoxom'c/en/us/support/docs/wjreless-rnobility/wlan-security/71978-acl-wic.pdf

NEW QUESTION: 48
Cisco WLC□ □□□□□ □□□□□ Cisco ISE□ □□□□ □□□ □□□□□□ □□□ □□□□□□.
□□□□ □□ □□ □ □□ □□□ □□□□ □□□?
A. SNMP RO □□□□
B. □□ □□□□□ □□ □□
C. □□ ID
D. □□ □□
Answer: D (LEAVE A REPLY)

- If your WLC is already configured on ISE, the WLC must have a shared secret configured. If the WLC definition does not have the shared secret, then either add the shared secret, or delete the WLC from ISE, before configuring that WLC in Wireless Setup.

NEW QUESTION: 49
□□□□□ Cisco WLC□□ Cisco AVC□ □□□□ □□ □□□□□ □□□□ Cisco IP □□□□ □□ □□□ □□□□ □□□. □□□□ □□ □□□ □□□□□?

A. □□
B. □□ □□
C. WMM □□
D. □□-ACL
Answer: (SHOW ANSWER)
https://www.cisco.com/c/en/us/td/docs/wireless/controller/technotes/8-8/AVC_8point8_dg.html

NEW QUESTION: 50
CMX Facebook Wi-Fi□ □□ □□ □□□□□ □□□□ □ □□□□. □□ □ □□ □□□ □□□ □ □□□□? (□ □□□ □□□□□.)
A. □□ □□□ HTTP □□□□ □□□□ □□ □□□□ □□□□□.
B. □□ □ □□ □□□□ □□□□ HTTPS□ □□□□□.
C. □□ □□□ HTTPs □□□□ □□□□ □□ □□ □□□□ □□□□□.
D. □□ □ □□ □□□□ □□□□ HTTP□ □□□□□.
E. □□ □□□ SNMP □□□□ □□□□ □□ □□□□ □□□□□.
Answer: C,D (LEAVE A REPLY)

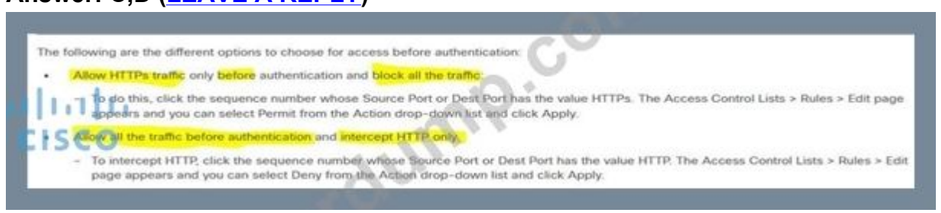
The following are the different options to choose for access before authentication:

- Allow HTTPs traffic only before authentication and block all the traffic.
  To do this, click the sequence number whose Source Port or Dest Port has the value HTTPs. The Access Control Lists > Rules > Edit page appears and you can select Permit from the Action drop-down list and click Apply.
- Allow all the traffic before authentication and intercept HTTP only.
  - To intercept HTTP, click the sequence number whose Source Port or Dest Port has the value HTTP. The Access Control Lists > Rules > Edit page appears and you can select Deny from the Action drop-down list and click Apply.

NEW QUESTION: 51
□□□ □□□ □□ □□□ □□ □□□□□ □□ □□□□ □ □□□ □□□□. □□□□ □□ □□□ □□□□ □□□□ □□□ □□ □□ □□□ □□□□□ □□□ □ □□□ □□□. □ □□ □□□ □□□□□
Cisco ISE□□ □□ □□□□□ □□□□ □□□?
A. □□□□ □□□□□ □□□□□
B. □□ □ □□
C. □□ □□ □□□ □□
D. MAC □□ □□
Answer: C (LEAVE A REPLY)
https://www.cisco.com/c/en/us/support/docs/security/identity-services-engine/216330-ise-self-registered-guest-portal-configu.html

NEW QUESTION: 52
□□□□ □□□□□□.

```
(Cisco WLC) >show dhcp proxy

DHCP ProxyBehaviour: enabled

!
interface Vlan63
 ip address 10.10.63.252/22
 description Dot1x_BYOD
 no shutdown
!
```

□□□□ □□□□ □ □□ ISE □□□ 10.3.10.101 □ 10.3.10.102□ DHCP □□□□□ □□□□ □□□□□. VLAN63□ WLAN□ □□□□ □□ BYOD □□□ □□ □□□□□□□□□□ □ □ □□ □□□□ □□□□ □□ □□□□□□□□. Cisco □□ □□□ □□ □□□ □□□□□ □□□□ □□□ □□□□□?

A. Cisco WLC□□ DHCP □□□□ □□□□□□□□.

B. Cisco WLC□□ DHCP □□□□ □□□□□□□ VLAN □□□□□□□□ ip helper-address □□□ □□□□ DHCP □ 2□□ ISE □□□ □□□□□.

C. Cisco WLC□□ DHCP □□□□ □□□□ □□□ □□□□ □ ISE □□□ □□□□□ VLAN □□□□□□□□ helper-address□ □□□□□.

D. Cisco WLC □□ VLAN □□□□□□ □□□ □□□ □□□□. ISE □□□ □□□□ □□□.

Answer: B (LEAVE A REPLY)

NEW QUESTION: 53

IT □□□□ □□ □□ □□ 2□ □□□ □□ □□□ □□□ □□□ □□ □□□□ □□□□ □□□□. Cisco Prime□□ □ □□□□ □□□ □ □□ □ □□ □□□ □□□□□? (□ □□□ □□□□□.)

A. CSV

B. PDF

C. XLS

D. DOC

E. □□ □□□

Answer: A,B (LEAVE A REPLY)

Reports are saved in either CSV or PDF format and are either saved to a file on Prime Infrastructure for later download or emailed to a specific email address.

NEW QUESTION: 54

□□□□ □□□□□□.

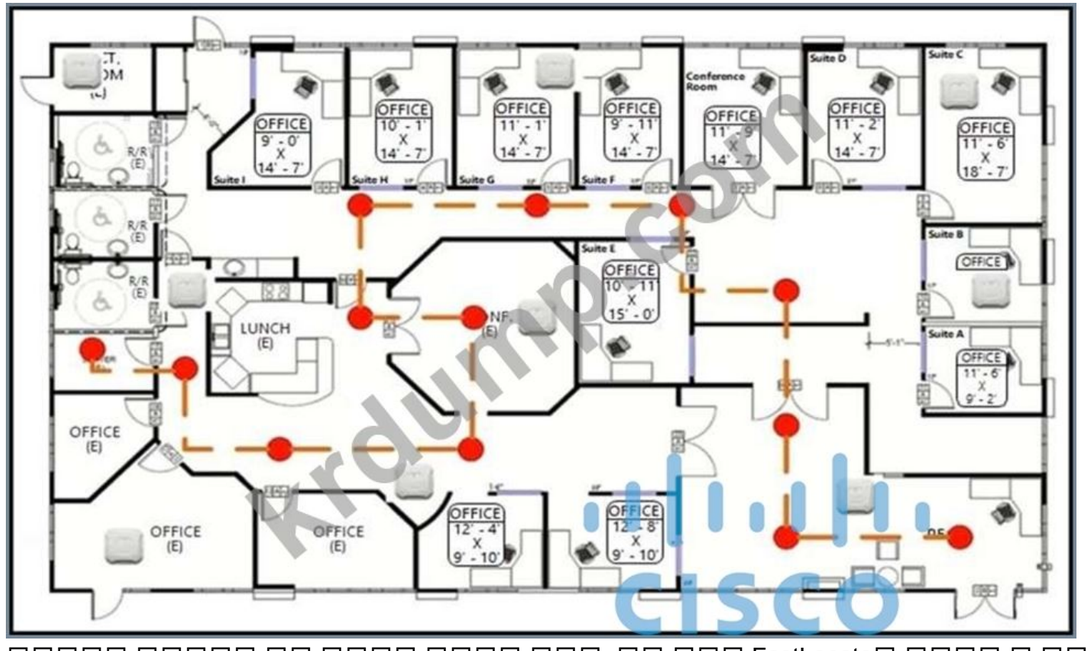

□□□□□ □□□□□ □□ □□□□ □□□□ □□□. □□ □□□ FastLocate□ □□□□ □ □□ □□ □□ □□ □□□ □□□□ □□□□. □□ □□ □□ □□□ □□□□ □□□?

A. □□□ □□

B. □□ □□□

C. □□□ □□ □□

D. □□

Answer: C (LEAVE A REPLY)

As data packets are more frequent than probe request packets, they can be aggregated better. FastLocate enables higher location refresh rates by collecting RSSI or location information through data packets received by the APs.

NEW QUESTION: 55

VideoStream/Multicast Direct □□□ □□ □□□□ □□ □□ □□□□□?

A. IP □□□□□ □□□□ IEEE 802.11 □□ □□□□□ □□ □□□□□ □□□ □□□□□ WLAN□ □□ □□□□□□.

B. □□□ IP □□□□□ □□□□ □□□ □□□□ □ □□□□□□ □□□□ □□ □□□□□ □□□□.

C. □ VideoStream □□□□□□ □□□ IP □□□□□ □□□ □□□ □□□□□.

D. □□□□ □□□□□ □□□□ □□□□□ □□□□□ □□□□□.

Answer: C (LEAVE A REPLY)

NEW QUESTION: 56

□□□ CTO□ □□ Android □□□ □□ □□□□□□ □□□ VLAN□ □□□□□ □□□□. □□□ CTO□ ISE □□□ □□□ □□□□. Cisco WLC□□ □□ □□□ □□□□ □□□?

A. WLAN □□ □□

B. □□□ AVC □□□

C. AAA □□□

D. RADIUS □□ □□□□ □□□□□

Answer: (SHOW ANSWER)

NEW QUESTION: 57
□□□□□ □□□ □□□ □ RRM□ □ IEEE 802. 11 □□□□ □□ □□□ □□ □□□□ □□□ □□□□□. □□ □□□ □□□ □□ RRM□ □□□ □□□□□ □ □□□ □□□ □□□□□. □ 802.11 □□□ □□ □□□ □□ □□□ □□□□□ □□□?
A. Cisco AP □□ □□
B. □□□□ □ WIFI □□ □□
C. □□ AP □□ □□
D. Non-802□ □□□□□. 11 □□
Answer: D (LEAVE A REPLY)
https://www.cisco.com/c/en/us/td/docs/wireless/controller/9800/configure-guide/b_wi_16_10_cg/radio-resource-

NEW QUESTION: 58
□□□□□ □ □□ Cisco CMX □□□ □□ □□ □□□ □□□□ □□□□□ □□□□ □□□□ □□□□□. □□□ □□□ □□ □ □□ □□□ □□□□□? (□ □□□ □□□□□.)
A. Cisco CMX □□□□□ □□□ □□□□ □□□□□.
B. □□ □ □□ Cisco CMX □□ □□□ □□□□.
C. □□ □□□□□ □□ □□□□ □□ □□□ 200ms□□□.
D. □□ □ □□ Cisco CMX □□ □□□ □□□□.
E. □ Cisco CMX □□ □□ □□□□□.
Answer: (SHOW ANSWER)
□□
https://www.cisco.com/c/en/us/td/docs/wireless/mse/106/cmx_config/b_cg_cmx106/managing_cisco_cmx_syste

NEW QUESTION: 59
Cisco Hyperlocation □□ □□ □□□ □□ □□ □ □□ □□ □□□□□? (□ □□□ □□□□□.)
A. Cisco CMX□□ Cisco Hyperlocation□ □□□□ □ AP□ □□ LAN □□□□□ □□ □□□□ □□□.
B. NTP□ □□□ □ □□□ □□□□ □□□□.
C. □□ LAN □□□□ □ Cisco CMX□□ Cisco Hyperlocation □□□ □□□□□ □□□.
D. Cisco Hyperlocation □□□ □□ LAN □□□□□□□ □□□□□ □□□.
E. Cisco CMX □□□ VM□ □□ Cisco Hyperlocation □□□ □□ VM□ □□□□□.
Answer: (SHOW ANSWER)
□□

The major steps involved in setting up a Hyperlocation system are:

1. Assemble the APs and mount them to the ceiling, recording the exact X, Y, height, and orientation of the devices.
2. Install Cisco WLC and connect the APs to Cisco WLC.
3. Enable the functions that are required, including Hyperlocation, in Cisco WLC.
4. Import Cisco WLC into Cisco PI.
5. Place the AP on the map in Cisco PI.
6. Save and export the map from Cisco PI to a local storage point.
7. Install Cisco CMX.
8. Configure and enable Hyperlocation.
9. Import the map from the local storage point.
10. Verify that the system is showing the clients correctly on the map and that the APs are placed and oriented correctly.
11. Complete Location Accuracy testing of static clients to determine the level of accuracy obtained.

https://www.cisco.com/c/en/us/products/collateral/wireless/mobility-services-engine/datasheet-c78-734648.html

NEW QUESTION: 60

□□□□ □□□□□□.

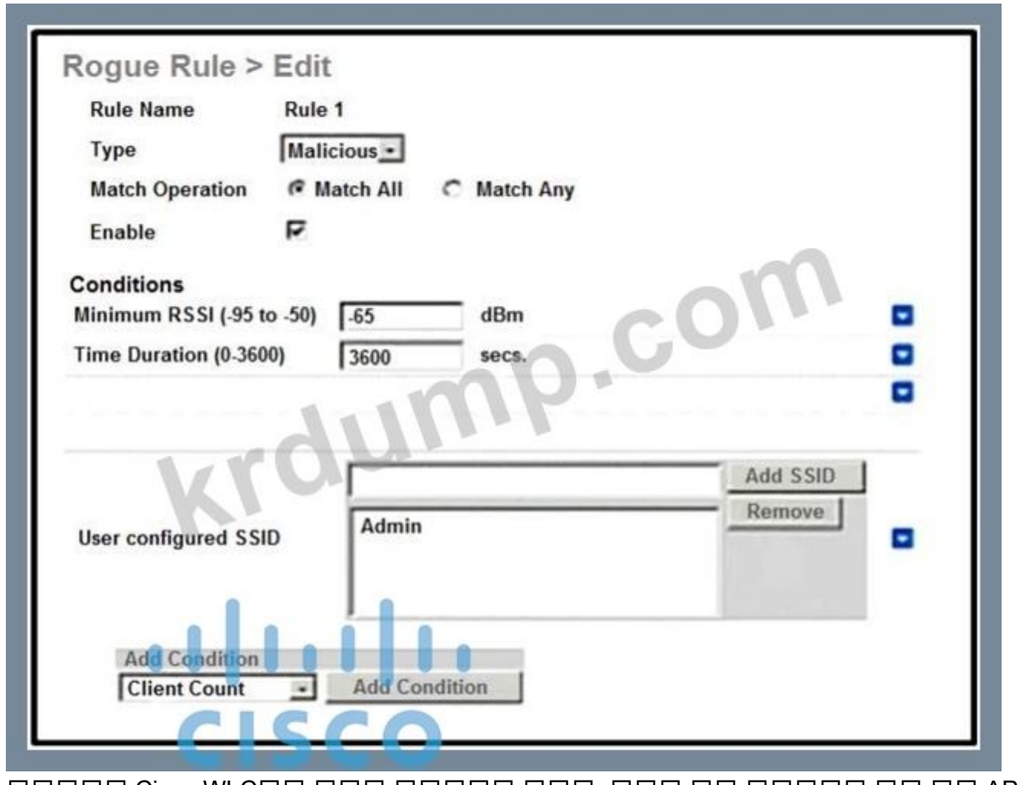

□□□□□ Cisco WLC□□ □□□ □□□□□ □□□. □□□ □□ □□□□□ □□ □□ AP□ □□□□ □□□□□?

A. SSID □□□□ □□ □□ AP□ 3000□ □□ □□□□ -70dBm□□ □□

B. SSID □□□□ □□ □□ AP□ 4000□ □□ □□□□ -70dBm□□ □□

C. SSID □□□□ □□ □□ AP□ 4000□ □□ □□□□ -60dBm□□ □□

D. SSID □□□□ □□ □□ AP□ 3000□ □□ □□□□ -60dBm□□ □□

Answer: A (LEAVE A REPLY)

NEW QUESTION: 61
□ □□□□□ Cisco Prime Infrastructure □□ □□□ □□□□ WLAN□ □□ □□□ □□□□□□ □□□□.
Adaptive wIPS Top 10 AP □□□□ □□□ □ □□□□ □□"
A. □□ □□ wIPS □□□□ □□ 10□□ □□□ □□ AP □ □□□
B. □□□ □□ AP□ □□□ 10□ wIPS □□□
C. □□□ □□ AP□ □□□ 10□ wIPS □□□
D. □□ □□ wIPS □□□□ □□ □□□ □□ AP 10□ □ □□□
Answer: B (LEAVE A REPLY)

300-430 □□ □□□ □□□□□ □□ DumpTop □□ □□□□ □□□ 300-430 □□! DumpTop □ □□ **300-430** □□ □□□ □□□□□□, DumpTop 300-430 □□ □□□ □□□□□□□□ □□□ □□□□□□ □. □□□□ □□□ □□□□ □□ DumpTop 300-430 □□□ □□□□□. https://www.dumptop.com/Cisco/300-430-dump.html (**355** Q&As Dumps, **30%OFF Special Discount: KrDump**)

NEW QUESTION: 62
Cisco Catalyst 9800 Series □□ □□□□□□ □□ IEEE 802.1x AP □□ □□□ □□□□□?
A. 802.1x □□ □□□ □□□□ EAP-PEAP
B. 802.1x □□ □□□ □□□□ EAP-TLS
C. CAPWAP DTLS□ □□ EAP-FAST + □□ □□
D. CAPWAP DTLS□ □□□ EAP-FAST
Answer: (SHOW ANSWER)
https://www.cisco.com/c/en/us/td/docs/wireless/controller/ewc/1612/configguide/ewc_cg_16_12/802_1x_support.pdf

NEW QUESTION: 63
□□□□ □□□□□□. □□ □□□□ □□□□□ □□□ □ □□□□ □□ □□□□□ □□□ □□ COS-DSCP □□ □□□□ □□□?
A. DSCP 26□ □□ 3□ COS
B. DSCP 48□ □□ 7□ COS
C. COS 5 ~ DSCP 46
D. DSCP 46□ □□ 6□ COS
Answer: C (LEAVE A REPLY)

NEW QUESTION: 64
□□□□□ WLC□ □□□ □□□□□□ □□□□ □□□ □□ □□ AP□ □□□ WAN □□□□□ □□ □□□□ □□□□ □□□□. □□□□□ □ □□□□□□ □□ WAN □□□ □□□□□ □□□. AP □□□ □ □□□□□ □□ □□ □□□ □□□□ □□□?
A. SSH□ □□ AP□□ □□ TFTP □□ □□□□□□ □□□□□.
B. Smart AP □□□ □□□□□ □□□ □□□□□.
C. WLC □□□ □ AP□ □□□ □□□□□□□ □□□□□.
D. □ □□□ AP□ □□ □□□□□□□.
Answer: (SHOW ANSWER)

NEW QUESTION: 65
IT □□□□ □□□□ □□□ Apple iOS□ □□ □□□□□ □□□□ □□□□. QoS □□□ WLAN□□ □□□□ □□□. □□ □□□ □□□□ □□□?
A. Wireless > Access Points > Global Configuration□□ Fastlane□ □□□□□ □□□□□□.
B. □□ > □□□□ WMM TSPEC/TCLAS □□□ □□□□□□.
C. □ WLAN □□□□ Fastlane□ □□□□□□.
D. AUTOQOS-AVC-PROFILE□□□ □ AVC □□□□□ □□□□ □□ WLAN□ □□□□□.
Answer: C (LEAVE A REPLY)
https://www.cisco.com/c/dam/en/us/td/docs/wireless/controller/technotes/86/Enterprise_Best_Practices_for_iOS_devices_and_Mac_computers_on_Cisco_Wireless_LAN.pdf

NEW QUESTION: 66
□□□ □□□□□ □□□□ □□□ □□ □□□□ □□□□□□. □□□□ □□ WLC□□ NMSP□ □□ □□□□ □□□□ □□□ □□□□ □□□. AP□ □□□ □□□ □□□□□□ □□ CMX □□ □□ □□□ □ □□□ □□□. CMX□ □□ □□□ □ □□ □□□ □□□□□?
A. cmxctl □□ □□ □□□ nmsplb.cmx-rssi-distribute true
B. cmxctl □□ □□ □□□ nmsplb.cmx-loadbalance true
C. cmxctl □□ □□ □□□ nmsplb.cmxgrouping true
D. cmxctl □□ □□ □□□ nmsplb.cmx-ap-grouping true
Answer: C (LEAVE A REPLY)

Step 1	Enable the Cisco CMX Grouping feature by entering this command: **cmxctl config feature flags nmsplb.cmxgrouping true**
Note	To disable the feature, run the **cmxctl config feature flags nmsplb.cmxgrouping false** command.

NEW QUESTION: 67
□□□□□ Cisco Hyperlocation □□□ □□□□ □□□□ Cisco CMX□□ cmxloc □□ □□□ □□□□□. □□ □ □□□□□ □□□ □□□□? (□ □□□ □□□□□.)
A. X, Y □□ □□
B. □□□□□ □□
C. AP □□
D. □□□□□ MAC □□
E. WLC IP □□
Answer: (SHOW ANSWER)
□□

```
[cmxadmin@cmx ~]$ cmxloc start
MAC address:40:98:ad:71:e8:b9

+--------------------+-------+-------+----------+-----------------------+-----------------------------+-----------------------------+
| MAC Address        | X     | Y     | Comp Type | Location              | Last Located                | Current Server Time         |
+--------------------+-------+-------+----------+-----------------------+-----------------------------+-----------------------------+
| 40:98:ad:71:e8:b9 | 23.87 | 30.08 | FUSION   | SJ>Cisco>Floor1       | 2018-07-13T20:01:29.942+0200 | 2018-07-13T20:01:31.760+0200 |
+--------------------+-------+-------+----------+-----------------------+-----------------------------+-----------------------------+
```

https://www.cisco.com/c/en/us/td/docs/wireless/controller/technotes/88/b_ap_4800_hyperlocation_deployment_g

NEW QUESTION: 68
Cisco MSE□ □□ LAN □□□□ □□□ □□ NMSP □□ □□□ □□□□□?
A. 60□
B. 10□

C. 15□
D. 30□
Answer: C (LEAVE A REPLY)

NEW QUESTION: 69
□□□□□ □□□□□ WLC□ □□ □□ □□□ 300ms□ □□□□ FlexConnect AP□ □□□□ □□□. □□ □□□ □□ □□□□□ □□□□ □□ □□□□ □□ □□□ □□□□□?
A. □□ □□, □□ □□□
B. □□□□, □□□□
C. □□ □□, □□ □□
D. □□ □□
Answer: (SHOW ANSWER)
□□/□□:
□□: http://www.cisco.com/c/en/us/td/docs/wireless/controller/7-2/configuration/guide/cg/cg_flexconnect.html

NEW QUESTION: 70
□□□□□□ □□□□□, □□□□□ □□□ □□□ □□□□, □□□ □□□□□□□ □□□□ □□□□□□ □□ WLC□ □□□□ □ □□ □□□ □□□□□? (2□ □□)
A. □□□□□□ □□ □□□
B. 802.3x □□ □□ □□□ □□□□□□.
C. IGMP □□□ □□□
D. IGMP □□□□□ 180□□ □□
E. AP □□□□□□ 238.255.255.255□ □□
Answer: A,C (LEAVE A REPLY)

NEW QUESTION: 71
□□□□ □□□□□□.

□□□□ □□□□ □ □□ ISE □□□ 10.3.10.101 □ 10.3.10.102□ DHCP □□□□□ □□□□ □□□□□. VLAN63□□ WLAN□ □□□□ □□ BYOD □□□ □□ □□□□□□□ □ □ □□ □□□□ □□□□□ □ □□□□□□□. Cisco □□ □□□ □□ □□□ □□□□□ □□□□ □□□ □□□□□?
A. Cisco WLC□□ DHCP □□□□ □□□□□□□.
B. Cisco WLC□□ DHCP □□□□ □□□□ □□□ □□□□ □ ISE □□□ □□□□□ VLAN □□□□□□□ helper-address□ □□□□□.
C. Cisco WLC □□ VLAN □□□□□□ □□□ □□□ □□□□. ISE □□□ □□□□ □□□.
D. Cisco WLC□□ DHCP □□□□ □□□□□□ DHCP □ 2□□ ISE □□□ □□□□□ VLAN □□□□□□□ ip helper-address □□□ □□□□□.
Answer: (SHOW ANSWER)

NEW QUESTION: 72
Cisco DNA Center□ □□ □□□□ Cisco Aironet Active Sensor□ AP □□□ □□□□□?
A. 3800□□
B. 1800□□
C. 3600e
D. 4800i
Answer: B (LEAVE A REPLY)

NEW QUESTION: 73
□ □□□□□ □□□ □□ □□□ □□ □□ □□ □□□□ □□□□□□. □□□ □□□ □□□ WLAN □□□□ □□ □□□ □□□ □□ □□ □□□ □□□□ □□□□ □□□□□ □□□ □□□ □□□ □□□ □□ □□. □ □□□□ □□□□□ □□ □□ □□□□ Cisco CMX□ □□□□ □□□?
A. □□□
B. Google+
C. □□□□
D. □□□□□□
Answer: (SHOW ANSWER)
□□
□□□ □□□ □□□□□, □□□ □□ □□ □□

- Facebook Wi-Fi:
  - Allows the administrator of a facility to enable the facility's Facebook page as a free Wi-Fi hotspot for visitors
  - Allows visitors to access free Wi-Fi after accessing the facility's Facebook page.
  - Provides insight into a facility's customer base through demographic reports.

NEW QUESTION: 74
□□□□ □□□□□□.

□ WLAN □□□ □□□ □□□□□ VoWLAN □□□□□ □□□□ □□ □ □□ □□□ □□□□□? (□ □□□ □□□□□.)

A. TSPEC

B. SIFS

C. 802.11e

D. WMM

E. APSD

Answer: (SHOW ANSWER)

Cisco Unified Wireless products support WMM, a QoS system based on IEEE 802.11e that has been published by the Wi-Fi Alliance, and WMM Power Save, as well as Admission Control.

NEW QUESTION: 75

□□□□□ Cisco ISE□ □□□□ BYOD □□□ □□ □□□□□□ □□□□ □□□□. □□ □□□ □□□ □ □□□□□ □□□□□ □□□□ □□□□ □□ □□□□□ □□□□□?

A. □□ □□ □□

B. □□ □□□ □□

C. □□ □□ □□

D. □□□ □□

Answer: B (LEAVE A REPLY)

NEW QUESTION: 76

□□□□□ □□□ □□□□□ □□□ □□□□□.

* □□□ CMX

* □□ 3000 AP□ □□ □□□□

* 6000□□ wIPS □□□□

Cisco vMSE □□□□□□□ □ □□□ □□ □□□ □□□□ □□□. □□□□□ □□□□ □□ Cisco vMSE Release 8 □□□ □□□□□?

A. □□ vMSE

B. □□□□ vMSE
C. □□ vMSE
D. □□□□ vMSE
Answer: D (LEAVE A REPLY)
□□

Cisco MSE Model	Location	wIPS
MSE 3365 (physical appliance)	5000 APs	10000 APs
MSE 3355 (physical appliance)	2500 APs	6000 APs
High-End MSE virtual appliance (vMSE)	5000 APs	10000 APs
Standard vMSE	2500 APs	6000 APs
Low-End vMSE	200 APs	2000 APs

□□□□ □□□ □□□ □□

300-430 □□ □□□ □□□□□ □□ DumpTop □□ □□□□ □□□ 300-430 □□! DumpTop □ □□ **300-430** □□ □□□ □□□□□□, DumpTop 300-430 □□ □□□ □□□□□□□□ □□□ □□□□□□ □. □□□□ □□□ □□□□ □□ DumpTop 300-430 □□□ □□□□□. https://www.dumptop.com/Cisco/300-430-dump.html (**355** Q&As Dumps, **30%OFF Special Discount: KrDump**)

NEW QUESTION: 77
Cisco Context Aware Services□ □□ □□□ □□□ □ □□□□?
A. Cisco □□ □□ □□
B. □□ □□
C. □□ □□
D. □□ □ □□ □□
Answer: D (LEAVE A REPLY)

Q. What devices can be tracked with the Cisco Context Aware Services?
A. The Cisco Context-Aware Services allows you to track and locate IP enabled devices both wired and wireless with the Cisco Unified Wireless Network and Wired network.

https://www.cisco.com/c/en/us/support/docs/wireless/context-aware-software/110836-cas-faq.html

NEW QUESTION: 78
□□□□ □□□□□□.

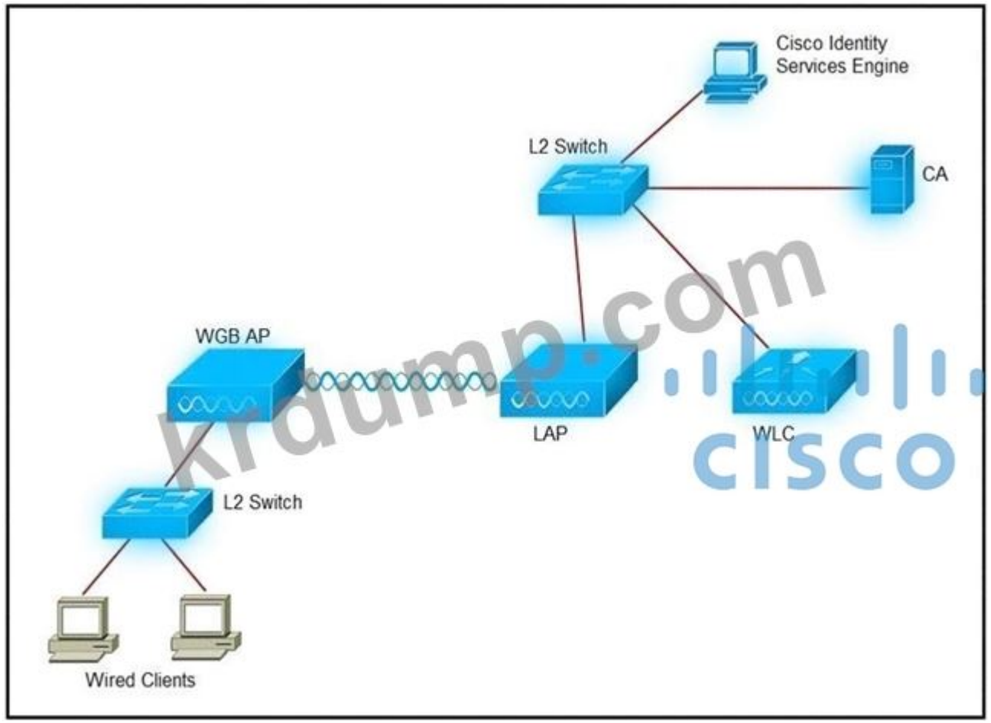

□□□□□ WGB□ □□ □□□□ □□ □□□□□ □□□□ RADIUS □□□ □□ WGB □□□□ □□□□ □□□. □ □□□ □□□ □ □□□ □□□□□? (3□□ □□□□□.)

A. WGB□□ □□□, WLAN □ □□ □□□□□□ □□□□□.
B. WLC□□ □□□□ □□□□□.
C. ISE□ □□□□ □□□□□ WLAN□ □□□□□.
D. ISE□ □□ □□□□ □□□ □□□□ □□□□□.
E. ISE□□ WGB□ □□□□ □□□ □□□□□.
F. □□□□ □□□□ □□□□□ □□□ □ □□□ ISE□□ □□□ □□□□□.
Answer: A,C,F (LEAVE A REPLY)
□□
https://mrncciew.com/2018/05/25/wgb-with-peap/

NEW QUESTION: 79
□□□ □□□□ □□□□ □□□ □□□□ □□ □□□□□ □□□ □ □□□□□ □□ □□□ □□□ □□□ □□□ □□□□ □□□□□?
A. □□□□ □□□□ □□□□ □□□□□ □□□□□.
B. □□□ □□ □□□□□ □□□□ □□□□□.
C. □□□□□ □□□□□□ □□ □□□□ □□□□ □□□□□.
D. □□□□□ □□□□ □□□ □□□ RF □□□□ □□□□□.
Answer: B (LEAVE A REPLY)

NEW QUESTION: 80
□□□□□ 802.1x □□□ □□□ □□□□□ □□ LAN □□□□□ □□□□□. WLC□ RADIUS□ □□□ □ □□ □□□□ □□□□□ □□□ □□□ □□□ □ □□□ □□□ □□ □□□ □□□□□ □□□?

A. □□ □□
B. □□ EAP
C. □□ □□
D. Cisco □□ □□□ □ □□
Answer: B (LEAVE A REPLY)

Local EAP

Local EAP is an authentication method that allows users and wireless clients to be authenticated locally. It is designed for use in remote offices that want to maintain connectivity to wireless clients when the backend system becomes disrupted or the external authentication server goes down. When you enable local EAP, the controller serves as the authentication server and the local user database, which removes dependence on an external authentication server. Local EAP retrieves user credentials from the local

NEW QUESTION: 81
□□ □□□□□ □□□□□ □□□ □□□□ □□□. □□□□ □□ □□□ □□□ □□□□ □ □□□□ □□□ □□□□□?
A. □□ □□ □□
B. □□ □□
C. □□ □□ □□
D. □□□
Answer: D (LEAVE A REPLY)

Angle of Arrival (AoA)

The *Angle of Arrival (AoA)* technique, sometimes referred to as *Direction of Arrival (DoA)*, locates the mobile station by determining the *angle of incidence* at which signals arrive at the receiving sensor. Geometric relationships can then be used to estimate location from the intersection of two

NEW QUESTION: 82
□□□□□ □□ □□□ □□ □□□ □□□□ CLI□ □□□□ □□□ □□□□ □□□. WLC□ □□ □□□ □ □□□ □□□□□?
A. □□ □□ □□□ □□
B. □□□□ □□□ □□□ □□
C. □ □□ □□ □□
D. SNMP V3 □□□
Answer: A (LEAVE A REPLY)
https://www.cisco.com/c/en/us/td/docs/wireless/controller/7-4/configuration/guides/consolidated/b_cg74_CONSOLIDATED/b_cg74_CONSOLIDATED_chapter_01101011.html

NEW QUESTION: 83
□□ □□ □□□ □□□□ □□ □□ SSID□ □□□□□□□□ □□ □□□□□ □□□ Roque AP□ □□□□□□. □□□ □□ SSLD□□ ATC□ □□□□ □□□ □□□□(□: ATC302. ATC011. □ ATC566). □□ □□□□ □□□□□ □□ □□ □□□ □□□□ □□□ SSID□ □□□□ □□□□ □□□. □□□□ □□□ □□□□□ □□□□ □□ □□□ □□□ □□□□. □□ □□□ □□□□ □□ □□□□.

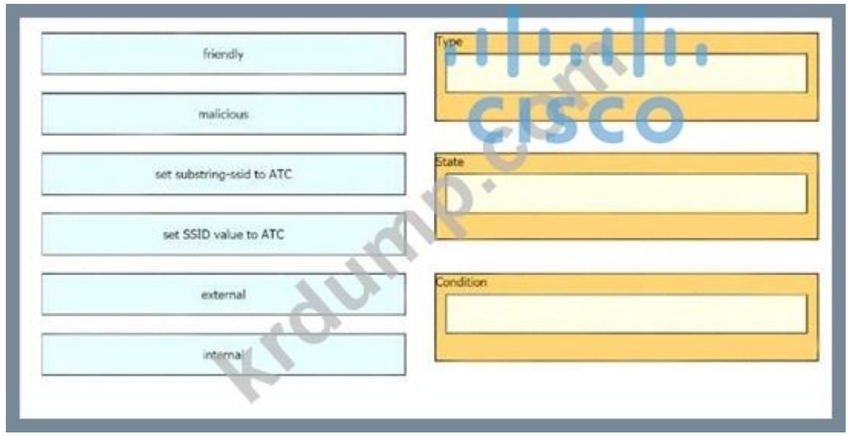
friendly
malicious
set substring-ssid to ATC
set SSID value to ATC
external
internal
Type
State
Condition

Answer:

friendly
malicious
set substring-ssid to ATC
set SSID value to ATC
external
internal
Type
malicious
State
external
Condition
set SSID value to ATC

□□
□□□□□ □□ □□ □□

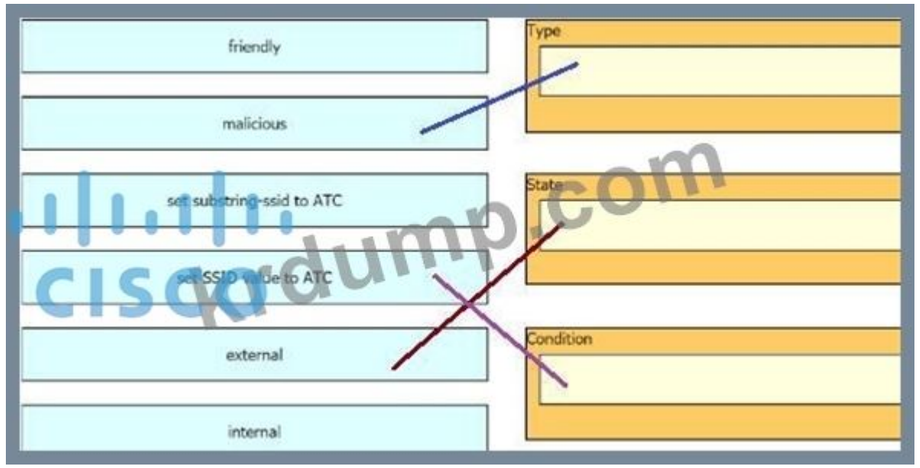

NEW QUESTION: 84

□ □□□ QoS□ □□□ □□□ 802.1x □□□□□ □□□ □□ WLAN□ □□□□. □ WLAN□ □□ □□ □ BYOD □□□□ □□□□□. □□□□ □□ □□□ □□□ Cisco Jabber□ □□□ □ □□□ □□□□□□ □. □□□□ Jabber□ □□□ □ □□ □□□ □□ □□□ □□□□□. QoS□ □□□ □□□□□ □□□□□. WLAN□ Silver □□□ □□□□ Jabber□ □□ Platinum □□□ □□□□□ □□□ □□□□ □□□?

A. Jabber □□□□ □□ AVC □□□□ □□□□ WLAN□ □□□□□.

B. 5GHz □□□□□□ □□□□□□□□ Jabber □□□□ □□ □ □□□ WLAN□ □□□□□.

C. Jabber □□ □□□ □□□□□ WLAN□□ Cisco Centralized Key Management□ □□□□□□.

D. Jabber□ □□□ □□□ □□□□ QoS□ □□□□□.

Answer: (SHOW ANSWER)

□□

When Jabber traffic reaches the wireless controller, the controller performs deep packet inspection to recognize the flow. If the flow is recognized as an application part of the AVC profile, the traffic is marked according to the AVC policy. For example, in situations where a wireless client sends unmarked Jabber traffic, this traffic upon reaching the WLAN Controller would get

https://www.cisco.com/c/en/us/td/docs/wireless/controller/technotes/81/Jabber_in_WLAN/b_Jabber_in_WLAN.

NEW QUESTION: 85

□□□ □□ □□□□□ □□ □□□ □□ □□□ □□ □□□□□□ □□ □□ □□□ □□ □□ □□ □□ □□□□□ □□□ □□□ □□ □□□ □□□□□ □□□□□. □□□ □□□ □□□□ □□□□ □ □□□ □?

A. Cisco Prime Infrastructure□ □□ □□ □□□

B. Cisco Prime Infrastructure□ □□ CleanAir □□□

C. Cisco Wireless LAN Controller□ □□ □□ □□ □□□

D. Cisco Wireless LAN Controller□ □□ □□ □□□

Answer: B (LEAVE A REPLY)

https://www.cisco.com/c/dam/en/us/td/docs/solutions/CVD/Apr2014/CVD-CampusCleanAirDesignGuide-APR14.pdf

NEW QUESTION: 86

□□□□□ Cisco WLC□□ Cisco AVC□ □□□□ □□ □□□□□ □□□□ Cisco IP □□□□ □□ □□□ □□□□ □□□. □□□□ □□ □□□ □□□□□?

A. □□-ACL

B. WMM □□

C. □□

D. □□ □□
Answer: C (LEAVE A REPLY)

NEW QUESTION: 87
□□□□□ SSID□ □□ □□ □□□ □□□□ □□□. □□□ □□□□ □□ □□ AP □□ □□□□□?
A. 1
B. 2
C. 3
D. 4
Answer: D (LEAVE A REPLY)
□□/□□: https://www.cisco.com/c/en/us/td/docs/wireless/technology/roguedetection_deploy/ Rogue_Detection.html

NEW QUESTION: 88
□□□□□ Cisco Prime Infrastructure□□ Client Traffic Stream Metrics □□□□ □□□□ □□□. □□□ □□ □□ □□□ □□□□ □□□?
A. □□ □□
B. □□□ □□
C. □□□□□ □□
D. □□□□□
Answer: (SHOW ANSWER)

NEW QUESTION: 89
□□□□ □□□□□□.

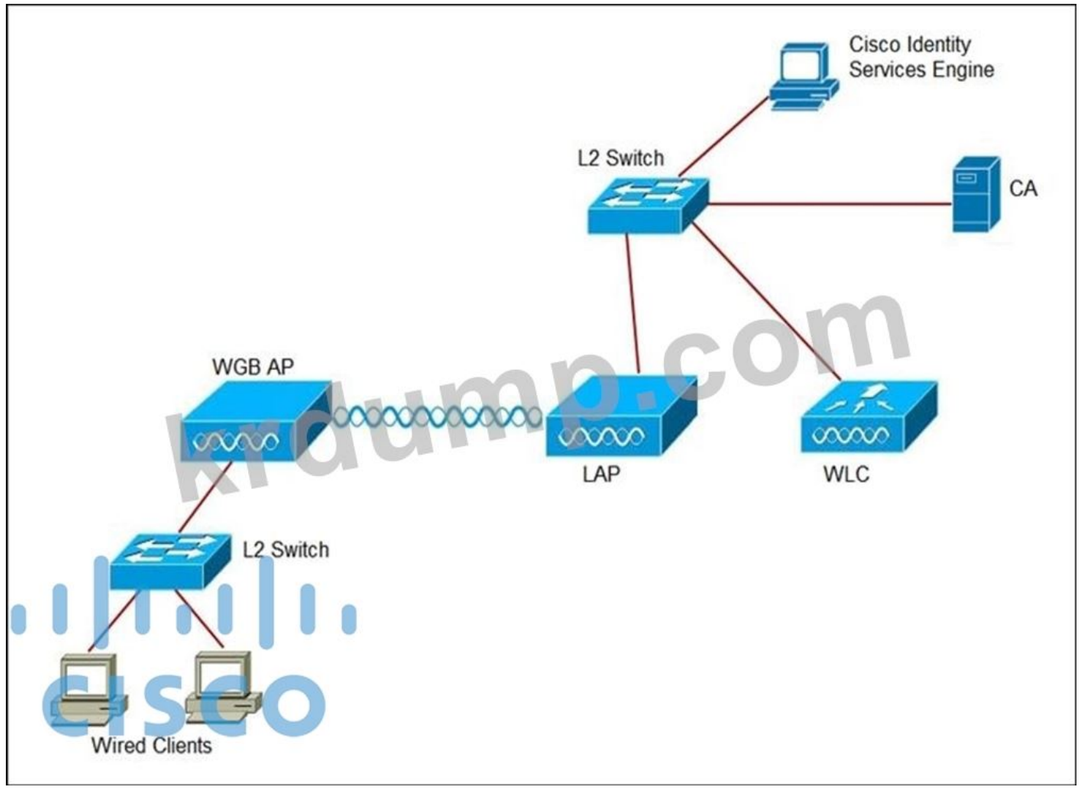

□□□□□ WGB□ □□ □□□□ □□ □□□□□ □□□□ RADIUS □□□ □□ WGB □□□□ □□□□ □□□. □ □□□ □□□ □ □□□ □□□□□? (3□□ □□□□□.)

A. WGB□□ □□□, WLAN □ □□ □□□□□□ □□□□□.

B. WLC□□ □□□□ □□□□□.

C. ISE□ □□□□ □□□□□ WLAN□ □□□□□.

D. ISE□ □□ □□□□ □□□ □□□□ □□□□□.

E. ISE□□ WGB□ □□□□ □□□ □□□□□.

F. □□□□ □□□□ □□□□□ □□□ □ □□□ ISE□□ □□□ □□□□□.

Answer: (SHOW ANSWER)

□□

https://mrncciew.com/2018/05/25/wgb-with-peap/

NEW QUESTION: 90

□□□□ □□□□□□. □□□□□ WGB□ □□ □□□□ □□ □□□□□ □□□□ RADIUS □□□ □□ WGB □□□□ □□□□ □□□. □ □□□ □□□ □ □□□ □□□□□? (3□□ □□□□□.)

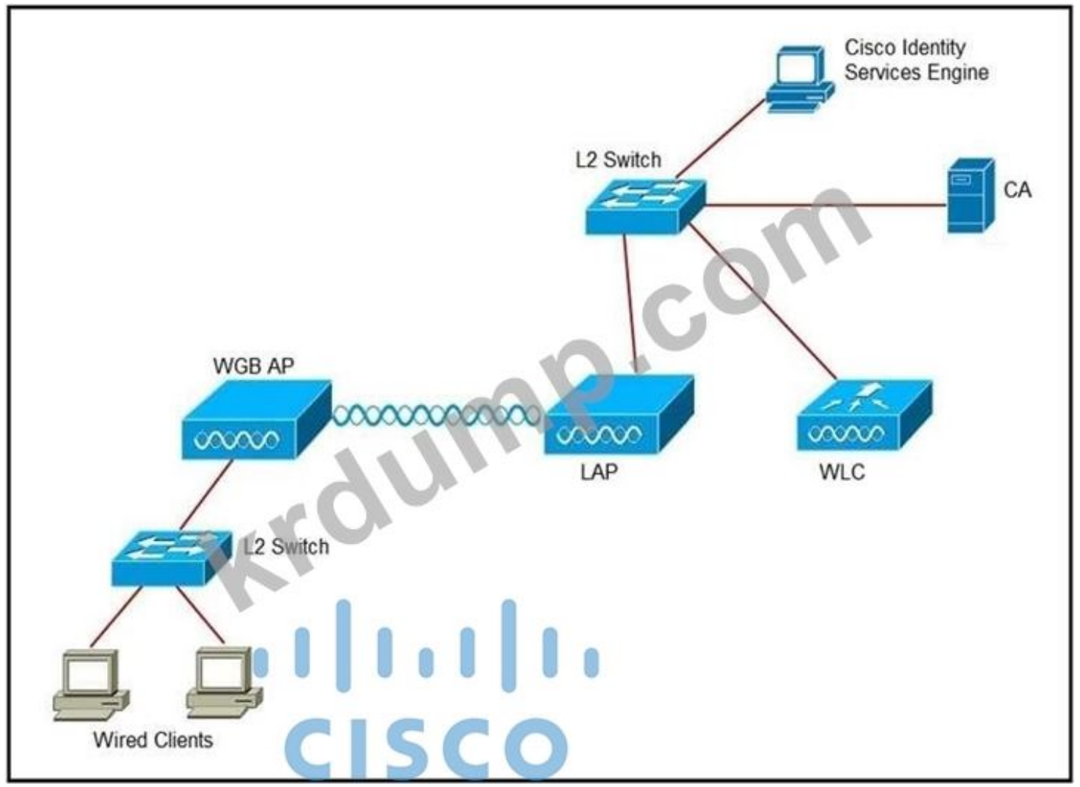

A. WLC□□ □□□□ □□□□□.
B. ISE□ □□□□ □□□□□ WLAN□ □□□□□.
C. ISE□□ WGB□ □□□□ □□□□□ □□□□□.
D. WGB□□ □□□, WLAN □ □□ □□□□□□ □□□□□.
E. □□□□ □□□□ □□□ □□□ □ □□□ ISE□□ □□□ □□□□□.
F. ISE□ □□ □□□□ □□□ □□□□ □□□□□.
Answer: B,D,E (LEAVE A REPLY)

NEW QUESTION: 91
□□□□□ Cisco Aironet 600 Series OfficeExtend AP□ □□□□□ Cisco WLC□ □□□□ □□□. □ □□□□ □□□□ □ □□ □□□ 2 □□ □□□ □□□□□? (□ □□□ □□□□□.)
A. □□ WEP
B. WPA+WPA2
C. 802.1X
D. CKIP
E. □□ WEP + 802.1X
Answer: (SHOW ANSWER)
"WLAN□□ □□ □□□ □□□ □ 600 □□□□□ □□□□ □□ □□ □□□ □□□□. □□□ 2 □□□ □□ Cisco Aironet 600 □□□ OEAP□ □□ □□ □□□ □□□□□. □□ WPA+WPA2 □□ WEP□ □□□ □□. □□□□□ .11n □□□ □□□□ □□□□ □□□□." https://www.cisco.com/c/en/us/support/docs/wireless/aironet-600-series-officeextend-access-point/113003-office-extend-config-00.html#wlan-settings

300-430 □□ □□□ □□□□□ □□ DumpTop □□ □□□□ □□□ 300-430 □□! DumpTop □ □□ **300-430** □□ □□□ □□□□□□, DumpTop 300-430 □□ □□□ □□□□□□□□ □□□ □□□□□□ □. □□□□ □□□ □□□□ □□ DumpTop 300-430 □□□ □□□□□. https://www.dumptop.com/Cisco/300-430-dump.html (**355** Q&As Dumps, **30%OFF Special Discount: KrDump**)

NEW QUESTION: 92
□□□□ □□□□□ 500□□ AP□ □□ □□□□□□ □□□□□□ □□□□ □ □□□□ CPU □□□□ □ □□ □□□□ □□□□ □□□□ □□ □□□□□. □□ □□□ □□□ □□□□□?
A. □□□□ IGMP □□□
B. □□□□□ AP □□□□□ □□
C. □□□□□ AP □□□□□ □□
D. □□□□□□ □□□
Answer: C (LEAVE A REPLY)

NEW QUESTION: 93
□□ □□□□□□ □□□ MSE □□□ □□□□ □□ □□□□ □□□□□ □□□□□□. MSE□ Cisco WLC□ □□ □□□□□ □□□□ □□□. □□□ NMSP□ □□ □□□ □ □□□ □□□□ □□□ □□□□□?
A. □□□□□ TCP/16666 □□□ □□□□□.
B. VPN □□□□□ UDP/16666 □□□ □□□□□.
C. □□ □□□□□ UDP/16113 □□□ □□□□□.
D. □□□□□ TCP/16113 □□□ □□□□□.
Answer: D (LEAVE A REPLY)

NEW QUESTION: 94
□□□□□ □□ □□ □□□ □□□ □□□□ □□□□ □□□ □□□ □□□ □□□ □□□ □□ □□□□ □□ □□□ □□□□ □ □□□□□ □□□□ □□□ □□ □□□□ □□□□□ □□□□. □□□□□ □□ □□□ □□□□□?
A. WLAN□ □□□ Platinum QoS
B. □□□□ □□□ □□□ □□□ mls qos trust dscp
C. WLAN□□ □□□ □□□ WMM
D. □□□□ □□□ □□□ □□□ mls qos trust cos
Answer: B (LEAVE A REPLY)

In trusting the AP DSCP values, the access switch is simply trusting the policy set for that AP by the WLC. The maximum DSCP value assigned to client traffic is based on the QoS policy applied to the WLANs on that AP.

NEW QUESTION: 95
□□□□□ WLAN □□□□ □□□□ □□□ □□□ □□□ □□□□ □□□. □ □□□ □□□□□ □□ Cisco CMX □□□ □□□□ □□□□ □□□?
A. □□
B. □□ □ □□
C. □□
D. □□□□ □□□□.
Answer: (SHOW ANSWER)

- **PRESENCE ANALYTICS**: Cisco Presence Analytics service is a new analytics engine that detects the presence of visitors via their mobile devices interactions with even a single network access point. The probe requests which are transmitted from the wireless devices provide information, which is used to identify the general

NEW QUESTION: 96
□□ □□□□□ □□□□ □□ OEAP□□ □ □□□ □□□ □□□□□ □□□ □□ □□□□□?
A. AAA □□□
B. □□□□□ □□ □□□
C. □□ LAN ACL
D. □□ LAN
Answer: D (LEAVE A REPLY)

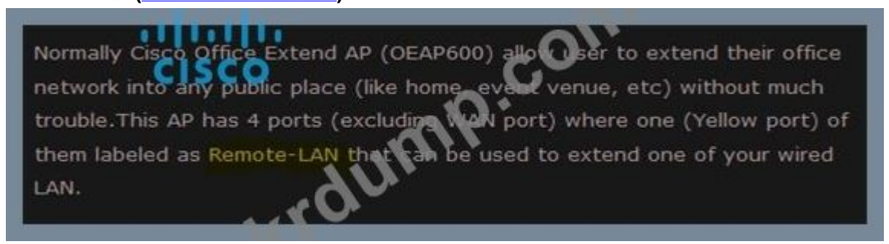

NEW QUESTION: 97
□□ □□□□ □□□□□ □□ □□□□□ □□□ □□□ □□ □□ □□ AP □□□ □□□□ □□□. □ □□□ □□□□□ Cisco Prime Infrastructure□□ □□ □□□□ □□□□ □□□?
A. □□ AP □ □□
B. □□□ Rogue AP
C. □□ AP □□□
D. □□ AP
Answer: C (LEAVE A REPLY)

NEW QUESTION: 98
□□□□□ Cisco Prime Infrastructure□□ Client Traffic Stream Metrics □□□□ □□□□ □□□. □□□ □□ □□ □□□ □□□□ □□□?
A. □□□□□
B. □□ □□□
C. □□□ □□
D. □□□□□ □□
Answer: C (LEAVE A REPLY)

NEW QUESTION: 99
□□□□ □□□□□ □□□□□□ □□□□□□ □□□□ □□□. □□ □ □□ □□□□□ □□□ PIM □□□□ □□□□□. □ □□□□□ □□□ □□ □□□ RP □□ □□□ □□□□ □□□ □□□□□?
A. 224.0.0.13
B. 224.0.0.14
C. 224.0.1.39
D. 224.0.1.40
Answer: D (LEAVE A REPLY)

224.0.1.39	cisco-rp-announce
224.0.1.40	cisco-rp-discovery

NEW QUESTION: 100

□□□ □□ □ □□□ □□□□ □□□□. Cisco ISE□□ □□□□ □□□□ □□□□□ □□ □□□□□ □□□□□□□□ □□□□ □□□?

A. Novell eDirectory

B. LDAP

C. SAML

D. Solaris □□□□ □□□

Answer: B (LEAVE A REPLY)

NEW QUESTION: 101

□□ □□□ □□□ □□ RF □□□ □□□□ □□□□ □□ □ □□ □□□ □□ □□□ □□□□□?

(□ □□□ □□□□□.)

A. WLC □□

B. □□ □□

C. □□

D. □□ □□

E. □□□

Answer: C,D (LEAVE A REPLY)

NEW QUESTION: 102

□□□ □□ □ □□□ □□□□ □□□□. Cisco ISE□□ □□□□ □□□□ □□□□□ □□ □□□□□ □□□□□□□ □□□□ □□□?

A. Solaris □□□□ □□□

B. LDAP

C. SAML

D. Novell e□□□□

Answer: B (LEAVE A REPLY)

when you want to **Match Client Certificate Against Certificate In Identity Store**. For this you must select an identity source (LDAP or Active Directory.)

NEW QUESTION: 103

□□□□ □□ □□□ □□□□ FlexConnect□ □□□ □□ □□□□□ □□□□. WLC□□ AP□ □□ □□ □□□ □□□ □□□ WLAN □ VoWiFi WLAN□ □□□□ □□□□. □□□ □□□□□□ □□□ □□□□ □ □□ □□□ □□ □□ QoS □□□ □□□□ □□□?

A. CAC □□□

B. DSCP □□

C. QoS□ □□□□□□ □□

D. WMM □□

Answer: B (LEAVE A REPLY)

The QoS implementation on wireless LANs differs from QoS implementations on wired networks. With QoS enabled, bridges

- Do not classify packets; they prioritize packets based on differentiated services code point (DSCP) value, client type (such

NEW QUESTION: 104

□□ □□ □□□ □□□□ □□ □□ SSID□ □□□□□□□□ □□ □□□□□ □□□ Roque AP□ □□□□□□. □□□ □□ SSLD□□ ATC□ □□□□ □□□ □□□□(□: ATC302. ATC011. □ ATC566). □□ □□□□ □□□□□ □□ □□ □□□ □□□□ □□□ SSID□ □□□□ □□□□ □□□. □□□□ □□□ □□□□□ □□□□ □□ □□□ □□□ □□□□. □□ □□□ □□□□ □□ □□□□.

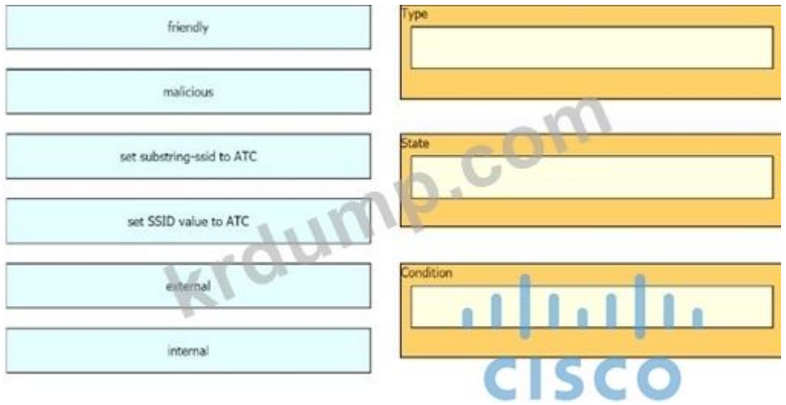

Answer:

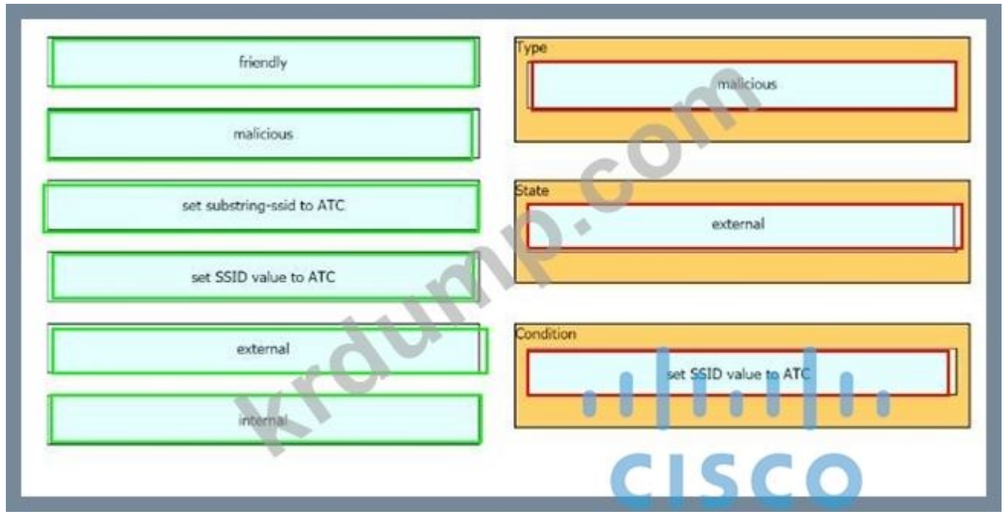

NEW QUESTION: 105

BYOD□ □□ SSID □□□ □□□ □ □□□ □□ □□□ □□□□□?

A. □□ WLC□ □□□□ □□ □□□□□□ □□□□□□□ □□□□□ □□□□ □□□□□ WLAN ID□ □□□□ □□□.

B. □□□ SSID□ □□□□□□□□ □□ SSID□ □□□□□ □□□□□ □□ □□□□. □□□□□ □ □□□□□□ REAL SSID□ □□□□□ ACL□ □□□□□ □□□□□ □ □□□.

C. □□□□□ SSID□ □□□ □ □□□□□ □□□ SSID□ □□□ □ □□□ ACL□ □□□□ MAC □□□□ □□ □□□□□ □□□□ □□□□□□□ □□□□□.

D. □ □□□ SSID□ □□□□□□ Cisco ISE□ □□□ □ □□□ NAC State-RADIUS NAC□ □□□□□ Cisco ISE□ □□□□□□ □□□ □ □□□ NAC State-ISE NAC□ □□□□ □□□.

Answer: B (LEAVE A REPLY)

Centralized Campus–Dual SSID Design

In this design there are two SSIDs: one provides enrollment/provisioning and the other provides secure network access.

NEW QUESTION: 106

Cisco Context Aware Services□ □□ □□□ □□□ □ □□□□?

A. □□ □ □□ □□

B. □□ □□

C. □□ □□
D. Cisco □□ □□ □□
Answer: (SHOW ANSWER)
□□

Q. What devices can be tracked with the Cisco Context Aware Services?

A. The Cisco Context-Aware Services allows you to track and locate IP enabled devices both wired and wireless with the Cisco Unified Wireless Network and Wired network.

https://www.cisco.com/c/en/us/support/docs/wireless/context-aware-software/110836-cas-faq.html

300-430 □□ □□□ □□□□□ □□ DumpTop □□ □□□□ □□□ 300-430 □□! DumpTop □ □□ **300-430** □□ □□□ □□□□□□, DumpTop 300-430 □□ □□□ □□□□□□□□ □□□ □□□□□□ □. □□□□ □□□ □□□□ □□ DumpTop 300-430 □□□ □□□□□. https://www.dumptop.com/Cisco/300-430-dump.html (**355** Q&As Dumps, **30%OFF Special Discount: KrDump**)

NEW QUESTION: 107
□□□□ □□□□□ WLC□□ LAG□ □□□□□ □ □□□ □□□□. LAG □□□ □□□□ □□ □□□□ □□ □ □□ □□□ □□□□□? (□ □□□ □□□□□.)
A. □□□□□□ LAG□ □□□□□ □□□□□ □□ □□□ LAG□ □□□□□. □□
B. □□ □□□□□ □ □□□ □□ 1□ □□□
C. □ □□□□□□ □□ □ □□ □□□ □□□□□.
D. □□□ □□□ □□ □□□ □□□□ □□ □□ □□□□□□ □□□□ □□□□.
E. EtherChannel□ □□□□□ □□ "on"□□ □□□□□ □□□.
F. □□□□ □□ □□□□□ □□□□ □□□ □□□ □□□ □□□□□.
G. □□□□□□ □□ LAG□ □□□□□.
H. LAG □□□ □□□□□ □□ WLC□ □□□□ □□□ □□□□.
Answer: A,D,E,F (LEAVE A REPLY)
http://www.cisco.com/c/en/us/td/docs/wireless/controller/7-4/configuration/guides/consolidated/b_cg74_CONSOLIDATED/b_cg74_CONSOLIDATED_chapter_0100011.html

NEW QUESTION: 108
IT □□□ □□□□ □□□□ □□ □□□ □□ □□□□ MAC □□□ □□ □□□ □□□ □□□□. □□□ □□□□ □□ □□ □□□□□ □□□□ □□ □ □□ □□□ □□□□□? (□ □□□ □□□□□.)
A. MSE□□ □□□□ □□ □□□ □□□□□ □□□.
B. MS□□ □□□□□□ □□ □□□ □□□□□ □□□.
C. WL□□ □□ □□□□ □□□□□ □□□.
D. Rogue AP □ Rogue □□□□□□ □□ □□ □□□ MSE□□ □□□□□□ □□□.
E. MSE□□ □□□□□ □□ □□□ □□□□□ □□□.
Answer: (SHOW ANSWER)

NEW QUESTION: 109
□□□□□ □□ □□□ □□ □□□ □□□ EIGRP □ BGP□ □□□□ □□□□□□ □□ □□ □□ □□□ □□ □□□ □□□□□□ □□□□ □□□□. □□ □□□ □□□□□ □□□□ □□□□ □□□?
A. □□□□ □□□ □□□□□ □□ □□
B. □□ □□ □□□□□
C. □□□□□ □□ □□ □□□□
D. □□□□ □□□ □□□□□ □□□ □□

Answer: (SHOW ANSWER)

PIM in Source Specific Multicast (PIM-SSM) is similar to PIM-SM with the additional ability to report interest in receiving packets from specific source addresses (or from all but the specific source addresses) to an IP multicast address.

NEW QUESTION: 110

□□□□□ □□ □□□ □□ PCI □□□□ □□□□ □□□ WLAN □□□□□ □□□ □□□ □□ □□□ □□□□ □□□. □□□□□ □□ WLC, Cisco MSE □ Cisco Prime Infrastructure□ □□□□ □ □□□□. □□□ □□□ □□ □□□□□ □□□□ □□□ □□□□□?

A. WLC □□ □□

B. WLC □□

C. Cisco Prime Infrastructure □□

D. Cisco Prime Infrastructure □□□□

Answer: (SHOW ANSWER)

NEW QUESTION: 111

□□□ □□ □□□ □□ CEO □□□□ AP□ □□ □□□ □□□ □□ AP□ □□ □□□ □□□ □□□ □□□□□ □□□□. □ □□□ □□□□□ WLC □ AP□□ □□ □□□ □□□□□ □□□?

A. □□ □□ □□ □□□

B. HTTPS □□□

C. 802.1X □□□ □□ □□

D. □□ □□ □□□

Answer: (SHOW ANSWER)

NEW QUESTION: 112

□□ □□□□□□ □□□ MSE □□□ □□□□ □□ □□□□ □□□□□ □□□□□□. MSE□ Cisco WLC□ □□ □□□□□ □□□□ □□□. □□□ NMSP□ □□ □□□ □ □□□ □□□□ □□□ □□□□□?

A. □□ □□□□□ UDP/16113 □□□ □□□□□.

B. □□□□□ TCP/16666 □□□ □□□□□.

C. □□□□□ TCP/16113 □□□ □□□□□.

D. VPN □□□□□ UDP/16666 □□□ □□□□□.

Answer: C (LEAVE A REPLY)

- The TCP port (16113) that the controller and mobility services engine communicate over MUST be open (not blocked) on any firewall that exists between the controller and mobility services engine.

https://www.cisco.com/en/US/docs/wireless/mse/3350/6.0/CAS/configuration/guide/msecg_ch4_CAS.html

NEW QUESTION: 113

□□□□□ □□ MSE□ □□□□ □□□□. □□□□□□ 3000□□ AP□ □□ 7000□□ IPS □□□□□ □□□□□.

□□□□□ □□□ □□ □□□ □□□□□?

A. □□

B. □□

C. □□□□

D. □□□□

Answer: C (LEAVE A REPLY)

NEW QUESTION: 114

□ □□□ □□ □□□□ BYOD □□□ □□□□□□. □□ □□□□ □□□□ □□ □ □□ □□□ □□□□□? (□ □□□ □□□□□.)
A. □□□ □□ □□□
B. □□□□
C. □□ □ □□□□ □□
D. □□□
E. □□□□ □□□
Answer: B,C (LEAVE A REPLY)

NEW QUESTION: 115
FlexConnect □□ □□□ □□□ □□□□ 5□□ 2702i AP□ □□□□ 2□□ 1532i AP□ □□□□ □□□□. □□ □□□□□□ □□□□ FlexConnect □□□ AP □□□ □□□□□□ □□□□□ FlexConnect □□□ AP□ □□□□ □□ □□ WLC□ AP □□ □ □□ □□□ □□□ □□□□□?
A. 1
B. 2
C. 5
D. 7
Answer: (SHOW ANSWER)
□□
"FlexConnect □□□ AP □□□ □□□ □□ AP□ □□ □ □□□□. □□ AP□ □□□□ □□□□ □□□ MAC □□ □□ □□ □□ AP□ □□□□ □□ □□□ □□ AP□ □□□□□."

NEW QUESTION: 116
PIM □□□ □□□ PIM □□ □□□ □□□□ □□□□□?
A. □□□ □□□ □□ □□□ □□□□□. □□ □□ □□□.
B. □□□ □□□ □□□□□ □□□□□ □□□□□. □□ □□□ □□□ □□□□ □□□□□.
C. □□□ □□□ □□□ □□□□ □□□□□. □□ □□□ □□□□□ □□□□□ □□□□□.
D. □□□ □□ □□□. □□ □□□ □□ □□□ □□□□□.
Answer: A (LEAVE A REPLY)
https://www.cisco.com/c/en/us/td/docs/ios-xml/ios/ipmulti_pim/configuration/xe-16/imc-pim-xe-16-book/imc-tech-oview. html □□□ □□□□ □□□ □ □□□ □□□□□ □□□ □□□□ □□ □□ □□□ □□□□ □. https://community.calix.com/s/article/Dense-Mode-Multicast-vs-Sparse-Mode-Multicast-1

NEW QUESTION: 117
□□□□ □□□□□□.

```
(Cisco WLC) >show dhcp proxy

DHCP ProxyBehaviour: enabled

!
interface Vlan63
  ip address 10.10.63.252/22
  description Dot1x_BYOD
  no shutdown
!
```

□□□□ □□□□ □ □□ ISE □□□ 10.3.10.101 □ 10.3.10.102□ DHCP □□□□□ □□□□ □□□□□. VLAN63□ WLAN□ □□□□ □□ BYOD □□□ □□ □□□□□□□□□□ □ □ □□ □□□□ □□□□ □□ □□□□□□□□. Cisco □□ □□□ □□ □□□ □□□□□ □□□□ □□□ □□□□□?

A. Cisco WLC □□ VLAN □□□□□□ □□□ □□□ □□□□. ISE □□□ □□□□ □□□.
B. Cisco WLC□□ DHCP □□□□ □□□□□□□.
C. Cisco WLC□□ DHCP □□□□ □□□□□□ VLAN □□□□□□□ ip helper-address □□□ □□□□ DHCP □ 2□□ ISE □□□ □□□□□.
D. Cisco WLC□□ DHCP □□□□ □□□□ □□□ □□□□ □ ISE □□□ □□□□□ VLAN □□□□□□□ helper-address□ □□□□□.
Answer: C (LEAVE A REPLY)
https://www.cisco.com/c/en/us/support/docs/wireless/4400-series-wireless-lan-controllers/110865-dhcp-wlc.html

NEW QUESTION: 118
□□□□ □□ □□□ □□□□ FlexConnect□ □□□ □□ □□□□□ □□□□. WLC□□ AP□ □□ □□ □□ SSID□ □□□ □□□ WLAN □ VoWiFi WLAN□ □□□□ □□□□. □□□ □□□□□□ □□□ □ □□□□ □□ □□□ □□ □□ QoS □□□ □□□□ □□□?
A. DSCP□ □□□□□.
B. QoS□ □□□□□□ □□□□□.
C. WMM□ □□□□□.
D. CAC□ □□□□□□.
Answer: (SHOW ANSWER)

NEW QUESTION: 119
□□ □□□□ FlexConnect AP□ □□□ □□□ □□ WLC□ □□ □□□ □□□□ □□ □□□□□□ □□□ □□□□ SSID□ □ □□ □□□□ □□□□ □□□ □□□□□□. FlexConnect □□ □□□ □□□□ □ □ □ □ □□□ □□□□ □□□ □□□□□?
A. FlexConnect □□ □□□ □□□□□
B. 802.11r □□ □□□ □□□□
C. □□□□□ □□□ □□□□
D. ISE NAC□ □□□□
Answer: A (LEAVE A REPLY)

NEW QUESTION: 120
□□□□ □□□□□□.

□□□□□ WLC□ □□□□ □ □□□ □□ □□□□ □□□□ □□□. CPU ACL □□□ □□□□ □□. □□□□ □□□ ACL□ □□□□ □□□□. □□□ □□□ □□□□□?
A. □ □□□ □ GUI□ □□ CLI□ □□ □□□□ □□□.
B. □□□ □□ □□ □ □□□ □□□ ACL□ □□□□.
C. ACL□ □□ □□□□□□ □□□ □□□ □□□□.
D. ACL□ □□□ □ CPU ACL□□ □□□□ □□□.
Answer: C (LEAVE A REPLY)

NEW QUESTION: 121
□□□□□ WLAN□ □□ □□□ □□□□ □□□. AP □□□□□ □□□□ □□□ □□□ □□ □□□□□□. □□□ □□□□□□ AP □□□ □□□□□. □□ Ap □□ □ □□ □□□ □□□□ □□□?

A. Ap □□: □□, Ap □□ □□: WIPS
B. Ap □□: □□□, Ap □□ □□: WIPS
C. Ap □□: □□□, Ap □□ □□: □□
D. Ap □□: □□, Ap □□ □□: □□
Answer: (SHOW ANSWER)

The regular local mode or FlexConnect mode AP is extended with a subset of wIPS capabilities. This feature enables you to deploy your APs to provide protection without needing a separate overlay network.

300-430 □□ □□□ □□□□□ □□ DumpTop □□ □□□□ □□□ 300-430 □□! DumpTop □ □□ **300-430** □□ □□□ □□□□□□, DumpTop 300-430 □□ □□□ □□□□□□□□ □□□ □□□□□□ □. □□□□ □□□ □□□□ □□ DumpTop 300-430 □□□ □□□□□. https://www.dumptop.com/Cisco/300-430-dump.html (**355** Q&As Dumps, **30%OFF Special Discount: KrDump**)

NEW QUESTION: 122
Cisco Catalyst 9800 Series Wireless Controller □ □□□□□□□ Cisco Hyperlocation□ □□□□ □□□□□□?
A. □□ □□□
B. AP □□ □□□
C. □□□ □□□
D. RF □□□
Answer: B (LEAVE A REPLY)
□□

https://www.cisco.com/c/en/us/td/docs/wireless/controller/9800/config-guide/b_wl_16_10_cg/cisco-hyperlocatio

NEW QUESTION: 123
□□□□□ □□□ □□□□ □□ □ □□ □□□□□ □□□□ □□□□. □□□ □□□□ □□□□□ □□□□□ □□ □□□ Facebook □□□□ □□□ □□□. Cisco MSE□ □□ □□ □□□ □□□□□. □□□□ □□ □□□□ URL□ □□□□ □□ URL□ □□□□□?
A. http://<MSE>:8084/visitor/login.do
B. http://<MSE>:8083/visitor/login.do
C. http://<MSE>:8084/fbwifi/forward
D. http://<MSE>:8083/fbwifi/forward
Answer: C (LEAVE A REPLY)

NEW QUESTION: 124
□□□□ □□□□□□.

□□□□□ □□ □□□□ WLC CPU□ □□□□ □□ ACL□ □□□□ □□□□. □□ □□□□ □□□□ □□□□ □□ □□□ □□□□□?

A. □□□□ WLC□ □□□□ □□□ □□□□□□ □□□.

B. □□□ □□ □□□ □□□□ CPU ACL□ CLI□□□ □□□□□ □□□.

C. WLC□□ □□□□ □□□□□□ Outbound□□ □□□.

D. □□ □□□ □□□ □□□□. □□ Any□□□.

Answer: A (LEAVE A REPLY)

NEW QUESTION: 125

Cisco Hyperlocation □□ □□□□ □□ -50dBm□□ □□□□ □□□□. □□ □□□ □□□ □□□ □ □□□□ □□□□□□□. Cisco Hyperlocation □□□□ □□□□ □□ □□□□□ □□ □□□□ -100dBm□□ □□□□□ □□□. □□□ Cisco Catalyst 9800 Series □□ □□□□□□□ □ □□ □□□ □□□ □ □□□□. □ □□□ □□□□ □□ □□ □□□ □□□ □□□'

A. Cisco Hyperlocation□ □□□□□□□. Cisco Hyperlocation □□ □□□□ □□□ □□ □□□

B. AP□ □□□ □□□ □□□□ □□□□ □□□ □□ Cisco Hyperlocation □□ □□□□ □□□□□.

C. □□□□□ □□ □□□□ □□□□ Cisco Hyperlocation □□ □□□ □□□ □□ □□□□ □□ □□□□□□.

D. □□□ Cisco Hyperlocation □□ □□□ Cisco CMX□□ □ □□□□ □□□ WL AN□ □□□□□.

Answer: D (LEAVE A REPLY)

NEW QUESTION: 126

CMX Facebook Wi-Fi□ □□ □□ □□□□□ □□□□ □ □□□□. □□ □ □□ □□□ □□□ □ □□□□?

(□ □□□ □□□□□.)

A. □□ □□□ HTTP □□□□ □□□□ □□ □□□□ □□□□□.

B. □□ □ □□ □□□□ □□□□ HTTPS□ □□□□□.

C. □□ □□□ HTTPs □□□□ □□□□ □□ □□ □□□□ □□□□□.

D. □□ □ □□ □□□□ □□□□ HTTP□ □□□□□.

E. □□ □□□ SNMP □□□□ □□□□ □□ □□□□ □□□□□.

Answer: (SHOW ANSWER)

NEW QUESTION: 127

□□□□ □□□□□□.

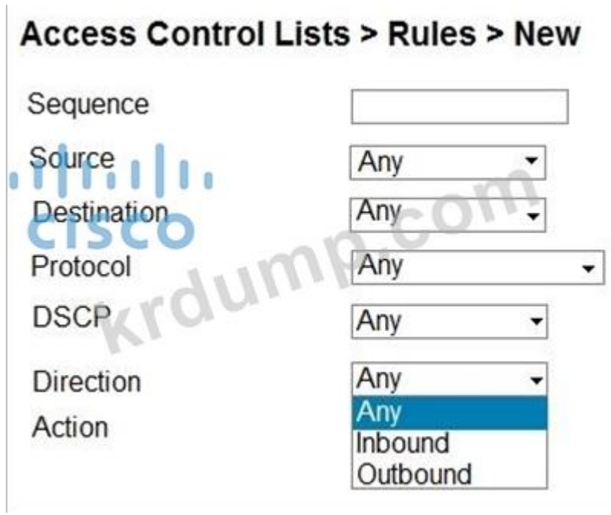

□□□□□ □□ □□□□ WLC CPU□ □□□□ □□ ACL□ □□□□ □□□□. □□ □□□□ □□□□ □□□□ □□ □□□ □□□□□?

A. □□□□ WLC□ □□□□ □□□ □□□□□□ □□□.

B. □□ □□□ □□□ □□□□. □□ Any□□□.

C. WLC□□ □□□□ □□□□□□ Outbound□□ □□□.

D. □□ □□ □□□ □□□ CPU ACL□ CLI□□ □□□□ □□□.

Answer: A (LEAVE A REPLY)

- CPU ACLs only filter traffic towards the CPU, and not any traffic exiting or generated by the CPU.

NEW QUESTION: 128

□□□□ □□□□□ □□ VLAN□ □□□□ □□□□ □□□ QoS□ □□□□□ □□□. □□ AP□ □□□ □□□ □□□□ □□ □□□ □□□□□. AP□ □□□ □□□ □□□ □□ □□ □□□ □□□□ □□□?

A. DSCP

B. WMM UP

C. □□

D. IPP

Answer: A (LEAVE A REPLY)

NEW QUESTION: 129
□□□□□ □□□□□ □□ □ □□ □□□□□ □□ □□□□ □□ □□□□ □□□ □□□ □□□□ □□□□ □□□. □□□ □□□□ □□□□ Cisco Prime Infrastructure □□□□ □□□□□?
A. □□□□□ □□
B. □□□□□ □□□ □□□ □□
C. □□ □□ □□□
D. □□□ □□□□□ □□
Answer: (SHOW ANSWER)

NEW QUESTION: 130
□□□□ □□□□□□.

□□□□□ □□ □□□□ WLC CPU□ □□□□ □□ ACL□ □□□□ □□□□. □□ □□□□ □□□□ □□□□ □□ □□□ □□□□□?
A. WL□□ □□□□ □□□□□□ Outbound□□ □□□□.
B. □□□□ WLC□ □□□□ □□□ □□□□□□ □□□.
C. □□ □□ □□□ □□□ CPU ACL□ CLI□□ □□□□ □□□.
D. □□ □□□ □□□ □□□□. □□ Any□□□.
Answer: B (LEAVE A REPLY)

- CPU ACLs only filter traffic towards the CPU, and not any traffic exiting or generated by the CPU.

NEW QUESTION: 131
□□□ AP□□ □□□ □□ AP□ □□□□□ □□□□ □□□□ □□□□. □ □□□ □□□ □□□□□?
A. □□□□□ □□□ □□ AP□ □□□□□.
B. □□□ □□□□□ □□□ □□□□□□□.
C. □□□□□ □□□ □□□ VLAN□ □□□□□□□.
D. □□□□□ IGMP □□□□ □□□□□ □□
Answer: D (LEAVE A REPLY)
□□
https://www.cisco.com/c/en/us/td/docs/wireless/controller/74/configuration/guides/consolidated/b_cg74_CONSO

NEW QUESTION: 132
□□□□□ WLAN□□ □□ □□□ □□□□ QoS □□□□ □□□□□□ WebEx□ □□□□□ □□□.
□ □□□ □□□□□ □□ □□□ □□□□□?

A. WebEx□ WLAN □□ □□□ □□
B. WebEx□ AVC □□□ □□
C. WebEx□ ACL □□
D. AVC □□□□□□ WebEx-app-sharing□ □□□ □□
Answer: B (LEAVE A REPLY)
□□
https://www.cisco.com/c/en/us/td/docs/wireless/controller/technotes/7-5/AVC_dg7point5.html

NEW QUESTION: 133
□□ □□□□□□ □□□ MSE □□□ □□□□ □□ □□□□ □□□□□ □□□□□□. MSE□ Cisco WLC□ □□ □□□□□ □□□□ □□□. □□□ NMSP□ □□ □□□ □ □□□ □□□□ □□□ □□□□□?
A. □□ □□□□□ UDP/16113 □□□ □□□□□.
B. □□□□□ TCP/16666 □□□ □□□□□.
C. □□□□□ TCP/16113 □□□ □□□□□.
D. VPN □□□□□ UDP/16666 □□□ □□□□□.
Answer: C (LEAVE A REPLY)
□□

- The TCP port (16113) that the controller and mobility services engine communicate over MUST be open (not blocked) on any firewall that exists between the controller and mobility services engine.

https://www.cisco.com/en/US/docs/wireless/mse/3350/6.0/CAS/configuration/guide/msecg_ch4_CAS.html

NEW QUESTION: 134
□□□□□ □□□□ AP □□□ □□□□ □□□□□ □□□□□ Cisco Catalyst 9800 Series Wireless Controller□ □□□□ □□ □□□ □□□□□?

A. config terminal
wireless profile policy [policy name]
local switching
end

B. config terminal
wireless flexconnect policy [policy name]
local switching
end

C. config terminal
wireless flexconnect policy [policy name]
no central switching
end

D. config terminal
wireless profile policy [policy name]
no central switching
end

krdump.com

A. □□ D
B. □□ A

C. □□ B
D. □□ C
Answer: C (LEAVE A REPLY)

NEW QUESTION: 135
Cisco Catalyst 9800 Series □□ □□□□□□ Cisco OEAP□ □□□ □□□□□ □□□□?
A. RF □□□
B. □□□ □□□□
C. □□ □□□
D. AP □□ □□□
Answer: B (LEAVE A REPLY)
□□/□□: https://www.cisco.com/c/en/us/td/docs/wireless/controller/9800/config-guide/b_wl_16_10_cg/flexconnect.html

NEW QUESTION: 136
□□□□□ WLAN□ □□ □□□ □□□□ □□□. AP □□□□□ □□□□ □□□ □□□ □□ □□□□□□. □□□ □□□□□□ AP □□□ □□□□□. □□ Ap □□ □ □□ □□□ □□□□ □□□?
A. Ap □□: □□, Ap □□ □□: WIPS
B. Ap □□: □□□, Ap □□ □□: WIPS
C. Ap □□: □□□, Ap □□ □□: □□
D. Ap □□: □□, Ap □□ □□: □□
Answer: D (LEAVE A REPLY)

The regular local mode or FlexConnect mode AP is extended with a subset of wIPS capabilities. This feature enables you to deploy your APs to provide protection without needing a separate overlay network.

300-430 □□ □□□ □□□□□ □□ DumpTop □□ □□□□ □□□ 300-430 □□! DumpTop □ □□ **300-430** □□ □□□ □□□□□□, DumpTop 300-430 □□ □□□ □□□□□□□□ □□□ □□□□□□ □. □□□□ □□□ □□□□ □□ DumpTop 300-430 □□□ □□□□□. https://www.dumptop.com/Cisco/300-430-dump.html (**355** Q&As Dumps, **30%OFF Special Discount: KrDump**)

NEW QUESTION: 137
□□□ WLC□ □□□ □□□ □□ □□□ □□ □□ □□□ □□□ □□□□.
□□ □□□ □□□ □□□ □□ □□□ □□ WLAN□□ □□ □□□□
"Corp-401266017"□ □□□□□ □□□ □□ □□□ WLAN "Guest-19283746" □□□□ □ □□□□ □□□ □□ □□□ □□□ □□□□ □□□. □ □□□ □□□ □□□ □□□□□?
A. □□ □ □□□ WLAN□ □□ □□ □□□ □□□□□□□.
B. □□ WLAN□ □□ □□ □□□ □□□□□ □□□ WLAN□ □□ □□□□□□□.
C. □□ WLAN□ □□ □□ □□□ □□□□□□ □□□ WLAN□ □□ □□□□□□.
D. □□ □ □□□ WLAN□ □□ □□ □□□ □□□□□□.
Answer: (SHOW ANSWER)

NEW QUESTION: 138
□□□□□ □□ □□□ □□ □□□ □□□ EIGRP □ BGP□ □□□□ □□□□□□ □□ □□ □□ □□□ □□ □□□ □□□□□□ □□□□ □□□□. □□ □□□ □□□□□ □□□□ □□□□ □□□?

A. □□ □□ □□□□□
B. □□□□□ □□ □□ □□□□
C. □□□□ □□□ □□□□□ □□ □□
D. □□□□ □□□ □□□□□ □□□ □□
Answer: (SHOW ANSWER)

NEW QUESTION: 139
□□□□□ □□□□ □□□□ □□□□ □□ Cisco Aironet 600 Series OfficeExtend AP□ □□□□□. □□□□ □□□ □ □□□□□□ □□□□ □□□ □ □□□ Cisco WLC□□ □□□□ □□ □□□□□?
A. □□ □□□
B. □□□□□□
C. SE-□□
D. AP □□ □□ □□□□
Answer: A (LEAVE A REPLY)

This section details the requirements for configuring a Cisco wireless LAN controller for use with the Cisco 600 Series OfficeExtend Access Point.
The 600 Series OfficeExtend Access Point supports split mode operation, and it requires configuration through the WLAN controller in local mode.

NEW QUESTION: 140
□□□□□ □□ □□ □□□ □□□ □□□□ □□□□ □□□ □□□ □□□ □□□ □□□ □□ □□□□ □□ □□□ □□□□ □ □□□□□ □□□□ □□□ □□ □□□□ □□□□□ □□□□. □□□□□ □□ □□□ □□□□□?
A. □□□□ □□□ □□□ □□□ msl qos trust dscp
B. □□□□ □□□ □□□ □□□ msl qos trust cos
C. WLAN□ □□□ Platinum QoS
D. WLAN□□ □□□ □□□ WMM
Answer: A (LEAVE A REPLY)

NEW QUESTION: 141
IT □□ □□□ □□□□ □□□ □□ □□ □□□□ □□ □□□□ □□□□□. □□□□ WLC□ □□ □□ □□ □□ □□□□□□□ □□□□ □□□□ □□ □□□□ □□□□ □□□□ □□□ □□ □□□ □□□ □□□□ □□□. □□□ □□□ □□□□ □□ □□□□ □□□□□ □□□□□?
A. □□□□ □□ □□
B. □□
C. TACACS+
D. LDAP
Answer: C (LEAVE A REPLY)
□□

- Authentication of users who attempt to log in to the network equipment.
- Authorization to determine what level of access users should have.

https://www.cisco.com/c/en/us/td/docs/switches/lan/Denali_161/ConfigExamples_Technotes/Techzone_Articles
https://community.cisco.com/t5/wireless-mobility-documents/wlc-and-acs-5-x-tacacs-configuration-example-we

NEW QUESTION: 142

□□ □□ □□□□ □ □□ □□□□ □□□□ □□□□ □ □□□ □□□□□ □□□ □□□□ □□□□ □ □□□ □□□□□. □ □□ □□□□ WAN□ □□□ □□ □□□ □□□ □ □□□□. □ □□□□□□ □ □ □□ □ □□ □□(Cisco FlexConnect □□, □□ □□ □ □□ □□)□ □□□□□? (3□□ □□□□□.)

A. □□ □□

B. □□-□□/□□□-□□

C. □□□ □□

D. □□□ WPA2

E. □□ □□/□□□ □□

F. WEB □□

Answer: B,C,D (LEAVE A REPLY)

NEW QUESTION: 143

Cisco WLC□ □□□ □ VLAN ID□ 30□ VLAN□ BranchA-FCG□□ FlexConnect □□□ □□□□ CLI □□□ □□□□□?

A. config flexconnect BranchA-FCG vlan 30 □□

B. □□ flexconnect □□ BranchA-FCG vlan add 30

C. □□ flexconnect □□ BranchA-FCG vlan 30 □□

D. □□ flexconnect BranchA-FCG VLAN □□ 30

Answer: B (LEAVE A REPLY)

To configure VLAN for a FlexConnect group, use the **config flexconnect group vlan** command.

config flexconnect group *group_name* **vlan** {**add** *vlan-id* **acl** *in-aclname out-aclname* | **delete** *vlan-id*}

NEW QUESTION: 144

□□□□□ □□□□□ □□ □ □□ □□□□□ □□ □□□□ □□ □□□□ □□□ □□□ □□□□ □□□□ □□□. □□ Cisco Prime Infrastructure □□□□ □□□ □□□□ □□□□□?

A. □□ □□ □□□

B. □□□□□ □□□ □□□ □□

C. □□□□□ □□

D. □□□ □□□□□ □□

Answer: D (LEAVE A REPLY)

NEW QUESTION: 145

□□□□□ Cisco AireOS □□□□□□ Cisco Identity-Based Networking□ □□□□ □□□□. □□□□□ □□□□□ □ □□ ACL□ □□□ □□□□. BASE_ACL□□□ □ □□ ACL□ □□ □□ □□□□□□ □□ □□ WLC□ Corporate_clients □□□□□□ □□□□□. HR_ACL□□□ □□□ □ □□ ACL□ □□ □□ □□ □□□ ISE□□ □□□□□. □□□ □□□□ □□□ □ □□ ACL□ □□□□□?

A. BASE_ACL□ □□□ HR_ACL

B. HR_ACL□ □□□ BASE_ACL

C. HR_ACL□

D. BASE_ACL□

Answer: C (LEAVE A REPLY)

https://www.cisco.com/c/en/us/support/docs/wireless/4400-series-wireless-lan-controllers/98590-Per-User-ACL-WLC.html#configure-acs

NEW QUESTION: 146

Cisco Hyperlocation □□ □□□□ □□ -50dBm□□ □□□□ □□□□. □□ □□□ □□□ □□□ □ □□□□ □□□□□□□□. Cisco Hyperlocation □□□□ □□□□ □□ □□□□□ □□ □□□□ -100dBm□□ □□□□□ □□□. □□□ Cisco Catalyst 9800 Series □□ □□□□□□□ □ □□ □□□ □□□ □ □□□□. □ □□□ □□□□ □□ □□ □□□ □□□ □□□'

A. □□□□□ □□ □□□□ □□□□ Cisco Hyperlocation □□ □□□ □□□ □□ □□□□ □□ □□□□□□.

B. AP□ □□□ □□□ □□□□ □□□□ □□□ □□ Cisco Hyperlocation □□ □□□□ □□□□□.

C. □□□ Cisco Hyperlocation □□ □□□ Cisco CMX□□ □ □□□□ □□□ WL AN□ □□□□□.

D. Cisco Hyperlocation□ □□□□□□□. Cisco Hyperlocation □□ □□□□ □□□ □□ □□□

Answer: D (LEAVE A REPLY)

NEW QUESTION: 147

□□ □□□ □□□ □□□□ □ □□ □□□□ IT □□□□□ □□□□□. □□□□□ □□□□□ □□□ □□□□ □□ □ □□□ □□□□ WLAN□ □□□□□ □□□ □□ □□□□□ □□□□□□ □□□□ □□ □□□□□□□. □ □□□ □□□ □□□□□?

A. □ □□ □□□□□ Internet Explorer□□□ □□□□ □□□□□□ Google Chrome□ □□□□□.

B. □□□□□ □□□ DNS □□□ □□□□ □□□□.

C. □ □□ □□□□□ CPUACLS□□ □□□□ □□□□. □□

D. □□□□□ □□□ CPU ACL□ □□□ □□□□□□ HTTP/HTTPS □□□□ □□□□ □□□□.

Answer: D (LEAVE A REPLY)

NEW QUESTION: 148

□□□□□ Cisco ISE□ AAA □□□ □□□□□ WLAN□ □□□□ □□□□. □□ □□□ □□ □□ □□□□ □□□ □□□ □□□ □□ □□□□ □□ □□□□ □□□□□. □ □□□ □□□□□ □□ □□ □□□ □□□□ □□□?

A. WPA2 □□□

B. AAA □□□

C. □□ □□ ACL

D. CPU ACL

Answer: C (LEAVE A REPLY)

NEW QUESTION: 149

□□ VLAN □□□ □□□□□ Cisco Wireless LAN Controller□ □□ □□□ □□□ □□□?

A. AAA □□□

B. FlexConnect ACL

C. VLAN □□ □□□

D. CCKM/OKC

Answer: A (LEAVE A REPLY)

AAA overrides for FlexConnect access points introduce a dynamic VLAN assignment for locally switched clients.

NEW QUESTION: 150

□□ □□□ Cisco Wave 2 AP□ □□ AireOS □□□□□ □□□□□. □□□ □□ □□□□□□□ Guest-012345678-WLAN□□□ □□□ WLAN□ □□□□□. □□ □□ □□□ □□□□ □□ □□□□ □□ □□□ □□□□□. CMX□ □□□ □□□□□□ □□□□ □□□. CMX □□ □□□□ □□□ □□□□ □□□?

A. □□□ □□□□□ □□

B. □□ MAC □□□ □□□

C. □□ □□□ □□□
D. □□ □□ MAC □□□ □□□
Answer: A (LEAVE A REPLY)

NEW QUESTION: 151
□□□□ □□□□□□.

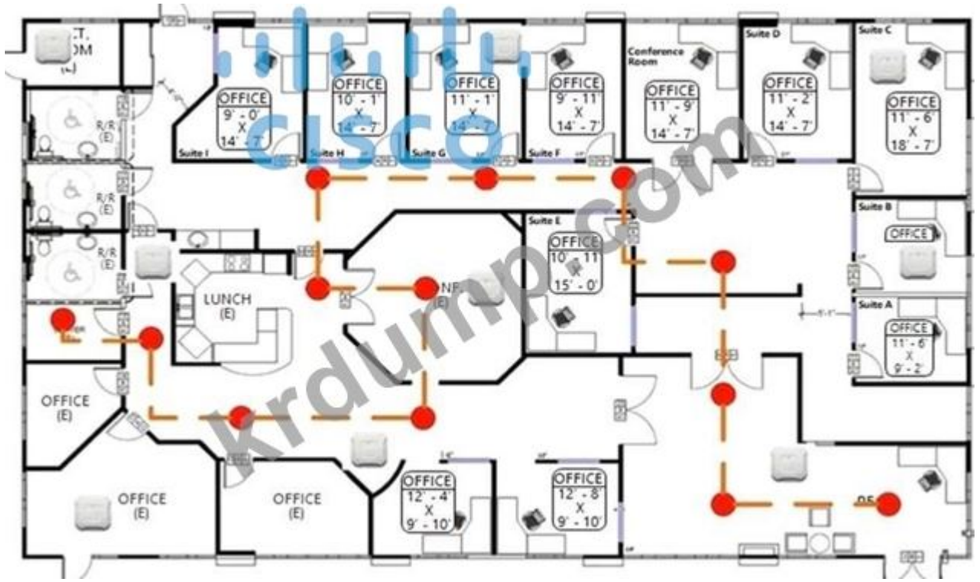

□□□□□ □□□□□ □□ □□□□ □□□□ □□□. □□ □□□ FastLocate□ □□□□ □ □□ □□ □□ □□ □□□ □□□□ □□□□. □□ □□ □□ □□□ □□□□ □□□?
A. □□□ □□ □□
B. □□ □□□
C. □□□ □□
D. □□
Answer: (SHOW ANSWER)

300-430 □□ □□□ □□□□□ □□ DumpTop □□ □□□□ □□□ 300-430 □□! DumpTop □ □□ **300-430** □□ □□□ □□□□□□, DumpTop 300-430 □□ □□□ □□□□□□□□ □□□ □□□□□□ □. □□□□ □□□ □□□□ □□ DumpTop 300-430 □□□ □□□□□. https://www.dumptop.com/Cisco/300-430-dump.html (**355** Q&As Dumps, **30%OFF Special Discount: KrDump**)

NEW QUESTION: 152
□□□□ □□ □□□□□□ □□ □□ □□□ □□□□ □□□□□ □ □□ □□□ □□□□ □□ □□□□□ □□□□□□. □ □□□ □□□□ □□ □□□□□ □□□ □□□□ Cisco FlexConnect AP □□ □□□□ □ □□□□ □□□ □□□□ □□□. □□□ □□□□□ □□ □□□ □□□□□ □□□?
A. IGMP □□□□
B. □□□□□ □□□□
C. □□□□□-□□□□□ □□
D. □□□□□ □□□□

Answer: D (LEAVE A REPLY)

NEW QUESTION: 153
IT □□ □□□ □□□□ □□□ □□ □□ □□□□ □□ □□□□ □□□□□. □□□□ WLC□ □□ □□ □□ □□ □□□□□□□ □□□□ □□□□ □□ □□□□ □□□□ □□□□ □□□ □□ □□□ □□□ □□□□ □□□. □□□ □□□ □□□□ □□ □□□□ □□□□□ □□□□□?
A. □□□□ □□ □□
B. □□
C. TACACS+
D. LDAP
Answer: C (LEAVE A REPLY)
• Authentication of users who attempt to log in to the network equipment.
• Authorization to determine what level of access users should have.
https://www.cisco.com/c/en/us/td/docs/switches/lan/Denali_161/ConfigExamples_Technotes/Techzone_Articles/Example_and_Technotes_Denali_16_1_1/Example_and_Technotes_Denali_16_1_1_chapter_010110.pdf

NEW QUESTION: 154
BYOD □□□ □□ □□□ □□□□ □□□ □□□□□?
A. □□ □□□ □□□□ □□□□□□ □□□ MDM □□□
B. □□□ □□ □□□□□ □□ BYOD □□□ □□
C. □□□ □□ □□□ □□ □□□ □□□□□□ □□
D. MDM □□□□ □□□□ □□ LAN□ □□□
Answer: D (LEAVE A REPLY)

NEW QUESTION: 155
□□□□□ □□ □□ □□□ □□ BYDD □□□ □□□□ □□□.
* □ □ □□ □□ □□□
* □□ □□ □□
* □□ □□□□□ □□ □□□□ □□□ □□ □□□ □□□□ □□□ □□□□□?
A. □□□ SSID
B. SSID □□
C. □□ SSID
D. □□ SSID
Answer: D (LEAVE A REPLY)
□□
https://www.cisco.com/c/en/us/td/docs/solutions/Enterprise/Borderless_Networks/Unified_Access/BYOD_Desig

NEW QUESTION: 156
□□ □□□ □□ □□ AP□ □□□□ □□□ □□□ □□ □□□□ □□□□. □□ □□□□ □□□□□ Cisco Prime Infrastructure□□ □□□ □□□ □□ □□□□□ □□□□□ □□ □□□ □□□□ □□□?
A. □□ □□ □□□ 4□ □□□□ Ad Hoc Rogue AP □□ □□□ □□□□□.
B. □□ □□ □□□ 0□□ □□□□ Ad Hoc Rogue AP □□ □□□ □□□□□.
C. □□ □□ □□□ 4□ □□□□ Using Our SSID □□ □□□ □□□□□.

D. □□ □□ □□□ 0□□ □□□□ Using Our SSID □□ □□□ □□□□□.
Answer: A (LEAVE A REPLY)

NEW QUESTION: 157
□□□□□ □□ □□□□ □□□□□ □□ DHCP□ □□□□ □□ □□□□ □□□ □□□□ □□ FlexConnect □□□ □□□□ □□□□. □ □□□ □□□ □□□□ □□□ □ □□ □□□□□ □□□ □□□□□?
A. □□□□□
B. □□ IP
C. □□ □□
D. mDNS
Answer: C (LEAVE A REPLY)
□□

- If the three attempts fail, the access point will fall back to the static IP and will reboot (only if the access point is configured with a static IP).

https://www.cisco.com/c/en/us/td/docs/wireless/controller/8-7/config-guide/b_cg87/flexconnect.html

NEW QUESTION: 158
□□□□□ □□□ □□□□□ □□□ □□ Cisco AireOS WLC□ □□ 7.3□□ 8.9□ □□□□□□□ □□□□.
□□□ □□□□ □□□□□□ □ Cisco CWA□ ACL 2□□ □□□□ □□ □□ □□□□□? (□ □□□ □□□□□.)
A. □□ 0.0.0.0 0.0.0.0 UDP □□ □□
B. □□ 0.0.0.0 0.0.0.0 □□ DNS □□
C. □□ 0.0.0.0 0.0.0.0 UDP DNS □□
D. 0.0.0.0 0.0.0.0 UDP □□ DNS □□
E. □□ □□ □□□□□.
Answer: C,D (LEAVE A REPLY)

Seq	Action	Source IP/Mask	Destination IP/Mask	Protocol	Source Port	Dest Port
1	Permit	0.0.0.0 / 0.0.0.0	0.0.0.0 / 0.0.0.0	UDP	DNS	Any
2	Permit	0.0.0.0 / 0.0.0.0	0.0.0.0 / 0.0.0.0	UDP	Any	DNS

krdump.com

https://www.cisco.com/c/en/us/support/docs/security/identity-services-engine/115732-central-web-auth-00.html

NEW QUESTION: 159
Cisco Catalyst 9800 Series □□ □□□□□□ Cisco OEAP□ □□□ □□□□□ □□□□?
A. RF □□□
B. □□□ □□□□
C. □□ □□□
D. AP □□ □□□
Answer: B (LEAVE A REPLY)
□□

Configuration

1. In order to create a Flex profile, enable **Office Extend AP** and navigate to **Configuration > Tags & Profiles > Flex.**

https://www.cisco.com/c/en/us/td/docs/wireless/controller/9800/configguide/b_wl_16_10_cg/flexconnect.html

NEW QUESTION: 160
□□□□□ □□ □□□ □□ □□□ □□□ EIGRP □ BGP□ □□□□ □□□□□□ □□ □□ □□ □□□ □□ □□□ □□□□□□ □□□□ □□□□. □□ □□□ □□□□□ □□□□ □□□□ □□□?
A. □□□□ □□□ □□□□□ □□ □□
B. □□□□□ □□ □□ □□□□
C. □□□□ □□□ □□□□□ □□□ □□
D. □□□ □□□□□
Answer: (SHOW ANSWER)

PIM in Source Specific Multicast (PIM-SSM) is similar to PIM-SM with the additional ability to report interest in receiving packets from specific source addresses (or from all but the specific source addresses) to an IP multicast address.

https://mrncciew.com/2012/12/28/multicast-deployment-types/

NEW QUESTION: 161
□□□ □□ □□□□□ □□ □□□ □□ □□□ □□ □□□□□□ □□ □□ □□□ □□ □□ □□ □□ □□□□□ □□□ □□□ □□ □□□ □□□□□ □□□□□. □□□ □□□ □□□□ □□□□ □ □□□ □?
A. Cisco Wireless LAN Controller□ □□ □□ □□ □□□
B. Cisco Prime Infrastructure□ □□ □□ □□□
C. Cisco Wireless LAN Controller□ □□ □□ □□□
D. Cisco Prime Infrastructure□ □□ CleanAir □□□
Answer: D (LEAVE A REPLY)

NEW QUESTION: 162
□□□□□ □ □□ □□□ □□ Cisco OEAP□ □□□□ □□□. NAT □□□ □□ □□□□□□ □□□□ □□ WLC□ □□ IP □□ □□□ □□□□□ AP□ □□ □□□□ □□ □□□ □□□□□. □□ □□□□□ □□ □□□ □□□□ □□□?
A. config flexconnect office-extend nat-ip-only □□□□
B. config network ap-discovery nap-ip-only enable
C. config flexconnect office-extend nat-ip-only enable
D. □□ □□□□ ap-discovery nat-ip-only □□□□
Answer: D (LEAVE A REPLY)
□□
https://community.cisco.com/t5/wireless/office-extend-ap-and-external-addresses/td-p/3742395

NEW QUESTION: 163
□□□□□ □□ □□ □□□ □□□ □□□□ □□□□ □□□ □□□ □□□ □□□ □□□ □□ □□□□ □□ □□□ □□□□ □ □□□□□ □□□□ □□□ □□ □□□□ □□□□□ □□□□. □□□□□ □□ □□□ □□□□□?
A. WLAN□ □□□ Platinum QoS
B. WMM□ WLAN□□ □□□ □□□
C. □□□□ □□□ □□□ □□□ mls qos trust dscp
D. □□□□ □□□ □□□ □□□ mls qos trust cos
Answer: (SHOW ANSWER)

In trusting the AP DSCP values, the access switch is simply trusting the policy set for that AP by the WLC. The maximum DSCP value assigned to client traffic is based on the QoS policy applied to the WLANs on that AP.

NEW QUESTION: 164
IT □□□□ □□ □□ □□ 2□ □□□ □□ □□□ □□□ □□□ □□ □□□□ □□□□ □□□□. Cisco Prime□□ □ □□□□ □□□ □ □□ □ □□ □□□ □□□□□? (□ □□□ □□□□□.)
A. CSV
B. PDF
C. XLS
D. DOC
E. □□ □□□
Answer: A,B (LEAVE A REPLY)
□□/□□: https://www.cisco.com/c/en/us/td/docs/net_mgmt/prime/infrastructure/3-2/user/guide/ bk_CiscoPrimeInfrastructure_3_2_0_UserGuide/ bk_CiscoPrimeInfrastructure_3_2_0_UserGuide_chapter_01010.html

NEW QUESTION: 165
□□□□□ □□ MSE□ □□□□ □□□□. □□□□□□ 3000□□ AP□ □□ 7000□□ IPS □□□□□ □□□□□. □□□□□ □□□ □□ □□□ □□□□□?
A. □□□□
B. □□
C. □□□□
D. □□
Answer: A (LEAVE A REPLY)

NEW QUESTION: 166
□□□□ □□□□□□.

```
*radiusTransportThread: May 20 13:04:02.658: AuthorizationResponse: 0x1489ad70
*radiusTransportThread: May 20 13:04:02.658: structureSize............577
*radiusTransportThread: May 20 13:04:02.658: resultCode..............0
*radiusTransportThread: May 20 13:04:02.658: protocolUsed................0x00000001
*radiusTransportThread: May 20 13:04:02.658: proxyState......... 00:0b:0a:0c:0d:0e-02:06
*radiusTransportThread: May 20 13:04:02.658: Packet contains 9 AVPs:
*radiusTransportThread: May 20 13:04:02.658:      AVP[01] User-Name.....User1  (11 bytes)
*radiusTransportThread: May 20 13:04:02.658:      AVP[02]
State.....................................ReauthSession:c0a80a0600000003573f5190 (38 bytes)
*radiusTransportThread: May 20 13:04:02.658:      AVP[03]
Class........................CACS:c0a80a0600000003573f5190:ISE01/253088040/17  (50 bytes)
*radiusTransportThread: May 20 13:04:02.658:      AVP[04] EAP-
Message...............................0x038a0004 (59375620) (4 bytes)
*radiusTransportThread: May 20 13:04:02.658:      AVP[05] Message-
Authenticator.................DATA (16 bytes)
*radiusTransportThread: May 20 13:04:02.658:      AVP[06] Cisco / Url-
Redirect.....................DATA (133 bytes)
*radiusTransportThread: May 20 13:04:02.658:      AVP[07] Cisco / Url-Redirect-
Acl...............BLACKHOLE (9 bytes)
*radiusTransportThread: May 20 13:04:02.658:      AVP[08] Microsoft / MPPE-Send-
Key...............DATA (32 bytes)
*radiusTransportThread: May 20 13:04:02.658:      AVP[09] Microsoft / MPPE-Recv-
Key...............DATA (32 bytes)
*Dot1x_NW_MsgTask_2: May 20 13:04:02.658: 00:0b:0a:0c:0d:0e Applying new AAA override for
station 00:0b:0a:0c:0d:0e
*Dot1x_NW_MsgTask_2: May 20 13:04:02.658: 00:0b:0a:0c:0d:0e Override values for station
94:b1:0a:c2:3a:4a
         source: 4, valid bits: 0x0
         qosLevel: -1, dscp: 0xffffffff, dot1pTag: 0xffffffff, sessionTimeout: -1
*Dot1x_NW_MsgTask_2: May 20 13:04:02.658: 00:0b:0a:0c:0d:0e Override values (cont..)
dataAvgC: -1, rTAvgC: -1, dataBurstC: -1, rTimeBurstC: -1
         vlanIfName: '', vlanId:0, aclName: ', ipv6AclName: , avcProfileName: '
```

□□□□□ □□□□□ □□ □□□ □□□□ □□□□. □□□□□□ RUN □□□□ Cisco ISE□ □□□□ □□□ □ □□□□ □□□□ □□□□. □□ □□□ □□□ □□□□□?
A. □□□□ □□□□ □□□ □□ ACL□ □□□□□□□.

B. □□□□□□ □□ □□ □□□ □□□□□□.
C. □□ □ □□ □□□□□ VLAN□ □□□□□.
D. □ □□ WMM QoS□ □□□□□.
Answer: C (LEAVE A REPLY)

300-430 □□ □□□ □□□□□ □□ DumpTop □□ □□□□ □□□ 300-430 □□! DumpTop □ □□ **300-430** □□ □□□ □□□□□□, DumpTop 300-430 □□ □□□ □□□□□□□□ □□□ □□□□□□ □. □□□□ □□□ □□□□ □□ DumpTop 300-430 □□□ □□□□□. https://www.dumptop.com/Cisco/300-430-dump.html (**355** Q&As Dumps, **30%OFF Special Discount: KrDump**)

NEW QUESTION: 167
□□□□ RF □□ □□□ □□□ □□□□ □ □□ □□□□ □□□□□? (□ □□□ □□□□□.)
A. WLAN □□□ □□
B. □□□ □□
C. □□ □□ □□□□□□
D. □□ □□ □□□□□
E. AP □□□□□ □□□ □□
Answer: (SHOW ANSWER)
https://www.cisco.com/c/en/us/td/docs/wireless/mse/3350/72/wIPS_Configuration/Guide/wIPS_72/msecg_appA_wIPS.html#wp1345929

NEW QUESTION: 168
□□□ □□□ □□□ □□ Cisco Wireless LAN Controller□ □□□ □□ mDNS □□□□□ □□□□. □□□ □□□ □□ □□ □□□□□ □□ mDNS □□□□ □□□□ □□ ISE □□ □□ □□□□□ □□□ □ □ □ □ □□ RADIUS □□□ □□□□□ ? (□ □□□ □□□□□.)
A. Cisco:cisco-av-pair:role=ROLE
B. Radius:Class:mDNS-profile-name=PROFILE-NAME
C. Cisco:cisco-av-pair:mDNS-profile-name=PROFILE-NAME
D. □□:□□: □□=ROLE
E. Cisco:cisco-av-pair:userid=USER
Answer: B,C (LEAVE A REPLY)

NEW QUESTION: 169
□□□□ □□□□□□.

```
(Cisco Controller) >
(Cisco Controller) >*EAP Framework: Jan 21 23:55:43.569: eap_fast.c-EVENT: New context (EAP handle = c4000000)
*EAP Framework: Jan 21 23:55:43.569: eap_fast_auth.c-AUTH-EVENT: Allocated new EAP-FAST context (handle = 37000000)
*EAP Framework: Jan 21 23:55:43.569: eap_fast_auth.c-AUTH-EVENT: Process Response (EAP handle = c4000000)
*EAP Framework: Jan 21 23:55:43.569: eap_fast_auth.c-AUTH-EVENT: Received Identity
*EAP Framework: Jan 21 23:55:43.569: eap_fast_tlv.c-AUTH-EVENT: Adding PAC A-ID TLV (436973636f000000000000000000000000)
*EAP Framework: Jan 21 23:55:43.569: eap_fast_auth.c-AUTH-EVENT: Sending Start
*EAP Framework: Jan 21 23:55:43.586: eap_fast.c-AUTH-EVENT: Process Response, type: 0x2b
*EAP Framework: Jan 21 23:55:43.586: eap_fast_auth.c-AUTH-EVENT: Process Response (EAP handle = c4000000)
*EAP Framework: Jan 21 23:55:43.586: eap_fast_auth.c-AUTH-EVENT: Received TLS record type: Handshake in state: Start
*EAP Framework: Jan 21 23:55:43.586: eap_fast_auth.c-AUTH-EVENT: Reading Client_Hello handshake
*EAP Framework: Jan 21 23:55:43.586: eap_fast_auth.c-AUTH-EVENT: Ignoring unknown ext rec type: 10
*EAP Framework: Jan 21 23:55:43.586: eap_fast_auth.c-AUTH-EVENT: Ignoring unknown ext rec type: 11
*EAP Framework: Jan 21 23:55:43.586: eap_fast_auth.c-AUTH-EVENT: TLS_DHE_RSA_WITH_AES_128_CBC_SHA proposed...
*EAP Framework: Jan 21 23:55:43.586: eap_fast_auth.c-AUTH-EVENT: TLS_RSA_WITH_AES_128 proposed...
*EAP Framework: Jan 21 23:55:43.586: eap_fast_auth.c-AUTH-EVENT: TLS_RSA_WITH_RC4_128 proposed...
*EAP Framework: Jan 21 23:55:43.586: eap_fast.c-EVENT: Proposed ciphersuite(s):
*EAP Framework: Jan 21 23:55:43.586: eap_fast.c-EVENT: Unknown ciphersuite 255
*EAP Framework: Jan 21 23:55:43.586: eap_fast.c-EVENT: Unknown ciphersuite 49188

*EAP Framework: Jan 21 23:55:43.586: eap_fast.c-EVENT: Unknown ciphersuite 103
*EAP Framework: Jan 21 23:55:43.586: eap_fast.c-EVENT: Unknown ciphersuite 57
*EAP Framework: Jan 21 23:55:43.586: eap_fast.c-EVENT:     TLS_DHE_RSA_WITH_AES_128_CBC_SHA
*EAP Framework: Jan 21 23:55:43.586: eap_fast.c-EVENT: Unknown ciphersuite 22
*EAP Framework: Jan 21 23:55:43.586: eap_fast.c-EVENT: Unknown ciphersuite 61

*EAP Framework: Jan 21 23:55:43.587: eap_fast.c-EVENT:     TLS_RSA_WITH_AES_128_CBC_SHA
*EAP Framework: Jan 21 23:55:43.587: eap_fast.c-EVENT: Unknown ciphersuite 10
*EAP Framework: Jan 21 23:55:43.587: eap_fast.c-EVENT: Unknown ciphersuite 49159
*EAP Framework: Jan 21 23:55:43.587: eap_fast.c-EVENT: Unknown ciphersuite 49169
*EAP Framework: Jan 21 23:55:43.587: eap_fast.c-EVENT:     TLS_RSA_WITH_RC4_128_SHA
*EAP Framework: Jan 21 23:55:43.587: eap_fast.c-EVENT: Unknown ciphersuite 4
*EAP Framework: Jan 21 23:55:43.592: eap_fast.c-AUTH-EVENT: eap_fast_rx_packet(): EAP Fast NoData (0x2b)
*EAP Framework: Jan 21 23:55:43.592: eap_fast.c-AUTH-EVENT: Process Response, type: 0x2b
*EAP Framework: Jan 21 23:55:43.592: eap_fast_auth.c-AUTH-EVENT: Process Response (EAP handle = c4000000)
*EAP Framework: Jan 21 23:55:43.592: eap_fast_auth.c-AUTH-EVENT: Received ACK from peer
*EAP Framework: Jan 21 23:55:43.592: eap_fast.c-EVENT: Free context (EAP handle = c4000000)
```

□□□□□ □□ EAP□ □□□□ Cisco WLC□ □□□□□□. EAP-PEAP□□□ □□□ □□□□ □□□□□ □□□ □ □□□□. □□□ □□ EAP □□□ □□□□□ □□ □□□□□□ □□□ □ □□ □□□ □□ □□□?

A. Cisco WLC□ □□□ □□□ □□□□□□□.
B. □□□□ □□□ □□ □□□ □□□□ □□□□.
C. □□□□□□ □□□ □□□ □□□□ □□□□.
Answer: C (LEAVE A REPLY)

NEW QUESTION: 170
□□□□□ 802.1x □□□ □□ □□ AP□ □□□□ □□□. □□□ □□□ □□□□ □□ □□ □□□ □□□ □□□ □□□□□. □□□□□ □□ AP□ □□□ □□ □□□ □□ □□□ □□□□ □□□□. □□□ AP □□ □□□ □□□□ □□ AP□□ □□□□ □□ □ □□ □□ □□□ □□□□□? (□ □□□ □□□□□.)

A. PAC □□□ □
B. □□□ □□ □ □□□□
C. □□ □□
D. □□ □□
E. RADIUS IP □□
Answer: C,E (LEAVE A REPLY)

NEW QUESTION: 171
□□□□□ WLAN □□□□ □□□□ □□□ □□□ □□□ □□□□ □□□. □ □□□ □□□□□ □□ Cisco CMX □□□ □□□□ □□□□ □□□?

A. □□
B. □□ □ □□
C. □□
D. □□□□ □□□□.

Answer: D (LEAVE A REPLY)

- **PRESENCE ANALYTICS**: Cisco Presence Analytics service is a new analytics engine that detects the presence of visitors via their mobile devices interactions with even a single network access point. The probe requests which are transmitted from the wireless devices provide information, which is used to identify the general

NEW QUESTION: 172

□□□ □□ □□□□□ □□ □□□ □□ □□□ □□ □□□□□□ □□ □□ □□□ □□ □□ □□ □□ □□□□□ □□□ □□□ □□ □□□ □□□□□ □□□□□. □□□ □□□ □□□□ □□□□ □ □□□ □?

A. Cisco Prime Infrastructure□ □□ CleanAir □□□

B. Cisco Prime Infrastructure□ □□ □□ □□□

C. Cisco Wireless LAN Controller□ □□ □□ □□ □□□

D. Cisco Wireless LAN Controller□ □□ □□ □□□

Answer: A (LEAVE A REPLY)

□□

- **Proactive Interference Protection by Using Cisco CleanAir**–Continuous Wi-Fi spectrum analysis graphically shows the source and location of interference impacting the Wi-Fi network. Advanced real-time spectrum analysis and diagnostic capabilities are available with Cisco CleanAir-enabled access points.

https://www.cisco.com/c/dam/en/us/td/docs/solutions/CVD/Apr2014/CVD-CampusCleanAirDesignGuide-APR1

NEW QUESTION: 173

□ □□□ □ 32,000□□ □□□□□□ □□□□ □□ □□□ □□□ □□ □□□□□ □□□□ □□□□. □□□ □□□ □□ WLC□ □□□□ □□ □□□□□ □□□ □□□ □□ □□□□□□ □□□□ □□□□. □ □□ □□□ □□□□ □□□ □□□□□?

A. /25 □□ □□□□□ 264□ □□□□□

B. /24 □□ □□□□□ □□□□□ 132□

C. /23 □□ □□□□□ □□□□□ 66□

D. /22 □□ □□□□□ 33□ □□□□□

Answer: (SHOW ANSWER)

□□/□□:

□□: http://www.cisco.com/c/en/us/support/docs/wireless/8500-series-wireless-controllers/113695-8500-dg-00.html

NEW QUESTION: 174

□□□ □□□□ □□□□ QoS □□□ □□□□□?

A. □□

B. □□

C. □□□

D. □□

Answer: C (LEAVE A REPLY)

NEW QUESTION: 175
□□□ □□ □□□□□□ □□ □□□□□□ □□□ □□ □□□□□ □□□□□ □□□□□ □□□□ □□□ □ □□□ □□□□□. □□□□□□ 24Mbps□ □□ □□ □□ □□ □□□ □□□□ □□□ □□ □□□ □□ □□□□□□□□□□□ □□□ □□□□ □□□□. □□□□□ □□□ □□□□ □□ □□□□ □□□□ □□ □ □□ □□□ □□□□□? (3□□ □□□□□.)
A. □□□□□ □□□□ □□□ □□□□ □□□ □□ □□ □□ □□□ 54Mbps□ □□□□ □□□ □□□□□□.
B. □□□ □□□□ □□□□□□ IGMP □□□□ □□□□□ □□ □□□□□□ IGMP □□□□ □□□□□□ □□□ □□□□□.
C. □□ □□□□□ □□□□□□□□□□□

https://www.cisco.com/c/en/us/support/docs/availability/high-availability/213664-configure-cmx-high-availability.html

NEW QUESTION: 179

□□□□□ □□ □□□ □□ □□□ □□□ EIGRP □ BGP□ □□□□ □□□□□□ □□ □□ □□ □□□ □□ □□□ □□□□□□ □□□□ □□□□. □□ □□□ □□□□□ □□□□ □□□□ □□□?

A. □□□□ □□□ □□□□□ □□ □□

B. □□ □□ □□□□□

C. □□□□□ □□ □□ □□□□

D. □□□□ □□□ □□□□□ □□□ □□

Answer: B (LEAVE A REPLY)

□□

PIM in Source Specific Multicast (PIM-SSM) is similar to PIM-SM with the additional ability to report interest in receiving packets from specific source addresses (or from all but the specific source addresses) to an IP multicast address.

https://mrncciew.com/2012/12/28/multicast-deployment-types/

NEW QUESTION: 180

mDNS □□□ □□□□ □□ □ □□ □□ □□□ □□□□? (□ □□□ □□□□□.)

A. mDNS□ UDP □□ 5353□ □□ □□□ □□□ □ □□□□.

B. mDNS□ IPv6□□ □□□□ □□□□.

C. mDNS□ UDP □□ 5436□ □□ □□□ □□□□□.

D. mDNS□ □□□ □□□ WLAN□ □□ FlexConnect AP□□ □□□□ □□□□.

E. □□□□ □□□□□□ 7. 0. 6+□□ □□ □□□□□ □□□.

Answer: B,D (LEAVE A REPLY)

Restrictions for Configuring Multicast DNS

- mDNS over IPv6 is not supported.
- mDNS snooping is not supported on access points in FlexConnect mode in a locally switched WLAN and mesh access points. multicast traffic including mDNS is simply bridged between the local VLAN and the SSID.
- mDNS is not supported on remote LANs.

krdump.com

NEW QUESTION: 181

Cisco CMX□ □□□□ □□□ □ □□□□ Cisco CMX □□□□ NTP □□□ □□□□ □□□. □ □□□ □□□□ □□□ □□□□□?

A. service ntpd restart□ □□□□ ntpd□ □□ □□□□ □□ □□ □□□□ /etc/ntp.conf□ □□□□ □□□□□.

B. Cisco CMX CLI□ □□□□□ set ntp server NTP_IP□ □□□□□. □□□ NTPJP□ NTP □□□ IP□□□.

C. service restart all services□ □□□□ □□□ □□ □□□□ □□ XML □□□□ □□□□ /etc/ntp.conf□ □□□□ □□□□□.

D. Cisco CMX GUI□ □□□□ □□□□□ □□□ □ > □□ > TimeZone/NTP□ NTP □□□ IP □□□ □□□□□.

Answer: A (LEAVE A REPLY)

https://www.cisco.com/c/en/us/support/docs/wireless/connected-mobile-experiences/200906-Troubleshooting-CMX-connectivity-with-WL.pdf

300-430 □□ □□□ □□□□□ □□ DumpTop □□ □□□□ □□□ 300-430 □□! DumpTop □ □□ **300-430** □□ □□□ □□□□□□, DumpTop 300-430 □□ □□□ □□□□□□□□ □□□ □□□□□□ □. □□□□ □□□ □□□□ □□ DumpTop 300-430 □□□ □□□□□. https://www.dumptop.com/Cisco/300-430-dump.html (**355** Q&As Dumps, **30%OFF Special Discount: KrDump**)

300-430 □□ □□□ □□□□□ □□ DumpTop □□ □□□□ □□□ 300-430 □□! DumpTop □ □□ **300-430** □□ □□□ □□□□□□, DumpTop 300-430 □□ □□□ □□□□□□□□ □□□ □□□□□□ □. □□□□ □□□ □□□□ □□ DumpTop 300-430 □□□ □□□□□. https://www.dumptop.com/Cisco/300-430-dump.html (**355** Q&As Dumps, **30%OFF Special Discount: KrDump**)