

CheckPoint.156-315.81.v2024-07-13.q491

□□□□:	156-315.81
□□□□:	Check Point Certified Security Expert R81
□□□:	CheckPoint
□□ □□ □□□:	491
□□:	v2024-07-13
# □□ □:	2018
# □□ □□□:	4910
https://www.krdump.com/CheckPoint.156-315.81.v2024-07-13.q491.html	

NEW QUESTION: 1

□□ □□ □□ □□□□ □□ □□□□ '□□'□□ □□□□ □□ □□ □□ □□ □□□□ □□□□ □□□ □□□□
□ _____?

- A. □□ □□ □□ □□
- B. □□ □□ □□ □□
- C. life_sign_polling_interval
- D. life_sign_timeout

Answer: D ([LEAVE A REPLY](#))

□□
□□ □□ □□ □□□□ life_sign_timeout □□□□□ □□ □□□□ '□□'□□ □□□□ □□ □□ □□ □□ □□□□
□ □□□□ □□□ □□□□□. life_sign_polling_interval □□□□□ □□ □□□□ □□□□ □ □□ □□□ □□ □□
□ □□□ □□□□□.

□□: https://sc1.checkpoint.com/documents/R77/CP_R77_VPN_AdminGuide/html_frameset.htm?topic=documents/R77/CP_R77_VPN_AdminGuide/14018
□□ □□ □□ □□

NEW QUESTION: 2

"cphaprob stat" □□□ □□□ □ "Down"□ □□□□ □□□□ □□□□□ □ □□□ □□□□. □□ □□ □□□ □□
□ □□ "clusterXL_admin up"□ □□□□□ □□□□□ □□ □□□ □□□□□□□□□□. □□□ □□□□ □□
□□ □□□ □□□□□?

- A. cphaprob -f □□□□
- B. cphaprob -d -s □□□
- C. cpstat -f □□
- D. cphaprob -a □□

Answer: D ([LEAVE A REPLY](#))

□□

Answer: (SHOW ANSWER)

https://sc1.checkpoint.com/documents/R81.10/WebAdminGuides/EN/CP_R81.10_CLI_ReferenceGuide/Topics-CLIG/SECMG/migration_server.htm?Highlight=migration_server
[Expert@MGMT: 0]# cd \$FWDIR/scripts/ [Expert@MGMT:0]# ./ migration_server -v R81.10 [-skip_upgrade_tools_check] [-l | -x] [--include-uepm-msi-files] [--exclude-uepm-postgres-db] [--ignore_warnings] /< >

NEW QUESTION: 6

D18912E1457D5D1DDCDBD40AB3BF70D5D
Which of the following is a valid IP address for a host in a network?
A. 192.168.1.1
B. 192.168.1.1.1
C. 192.168.1.1.1.1
D. 192.168.1.1.1.1.1

Answer: D (LEAVE A REPLY)

NEW QUESTION: 7

SandBlast Mobile is a cloud-based security solution that provides protection for mobile devices. Which of the following is a valid IP address for a host in a network?
A. 192.168.1.1
B. 192.168.1.1.1
C. 192.168.1.1.1.1
D. 192.168.1.1.1.1.1

Answer: C (LEAVE A REPLY)

SandBlast Mobile is a cloud-based security solution that provides protection for mobile devices. Which of the following is a valid IP address for a host in a network?
A. 192.168.1.1
B. 192.168.1.1.1
C. 192.168.1.1.1.1
D. 192.168.1.1.1.1.1

NEW QUESTION: 8

Which of the following is a valid IP address for a host in a network?
A. 192.168.1.1
B. 192.168.1.1.1
C. 192.168.1.1.1.1
D. 192.168.1.1.1.1.1

Answer: (SHOW ANSWER)

NEW QUESTION: 9

Which of the following is a valid IP address for a host in a network?
A. 192.168.1.1
B. 192.168.1.1.1
C. 192.168.1.1.1.1
D. 192.168.1.1.1.1.1

- A. ClusterXL HA □ □□□ □□ □□□□□/□□□□
- B. □□ □□ □□
- C. □□ □□ □□□ □□ □□□□□ □□□□
- D. □□ SmartEvent □□

Answer: A ([LEAVE A REPLY](#))

NEW QUESTION: 10

□□ Check Point□□ □□□□ □□ API□ □□□□□.

- A. □□ □□ □ □□□ API
- B. OPSEC SDK
- C. □□□ REST API
- D. R81 □□ API-

Answer: C ([LEAVE A REPLY](#))

NEW QUESTION: 11

□□ □□ □□□□□□□ □□□ □□ RAM □□□ □□□□□?

- A. 6GB
- B. 64□□ □□□ Gaia □□ 8GB
- C. 4GB
- D. □□□□ □□□□□ □□□□ □□ □□ □□□□.

Answer: C ([LEAVE A REPLY](#))

□□

Check Point □□□ □□□□□□ □□□ □□ □□ □□□□□□□ □□□ □□ RAM □□□ 4GB□□□. □□ □□ □ □□□□□□□ □□ □□□□□□ □□□ □□□□□. □□ □□□ □□□□ □□□ □□□ □□□□. □□□□:

□□□□□ □□□ □□□□□

NEW QUESTION: 12

SmartEvent□ □□□ □□□ □□□□ □□□□ □□□□□. □□□ □□□□□ □ □□□?

- A. □□ □□□ □□ □□
- B. □□□ □□ □□□□ □□□□
- C. □□□ □□□ □□□□
- D. □□□ □□□ □□□ □□□□

Answer: D ([LEAVE A REPLY](#))

NEW QUESTION: 13

Ken□ R81 Security Management Server□ □□ □□□□□□ □□ □□□ □□□□ □□□. WebUI□ CLI□ □□ □ □□□ □□□ □ □□□□.

CLI□□□ □□ □□□ □□□□ □□□? (□□□ □□□□□.)

- A. □□□□□□ □□ □□
- B. □□□□□□ □□□□ □□□ □□ □□ □□□□□□ □□□□ □□□□.
- C. □□□□□□ □□ □□□

D. [blurred text]

Answer: (SHOW ANSWER)

[blurred text]

Ken [blurred text] R81 Security Management Server [blurred text] lock Database
Override [blurred text] Unlock Database [blurred text]. [blurred text]
[blurred text] WebUI [blurred text]. [blurred text]
[blurred text] | R81.20 [blurred text] Check Point [blurred text], [blurred text] - Check Point CheckMates

NEW QUESTION: 14

[blurred text]

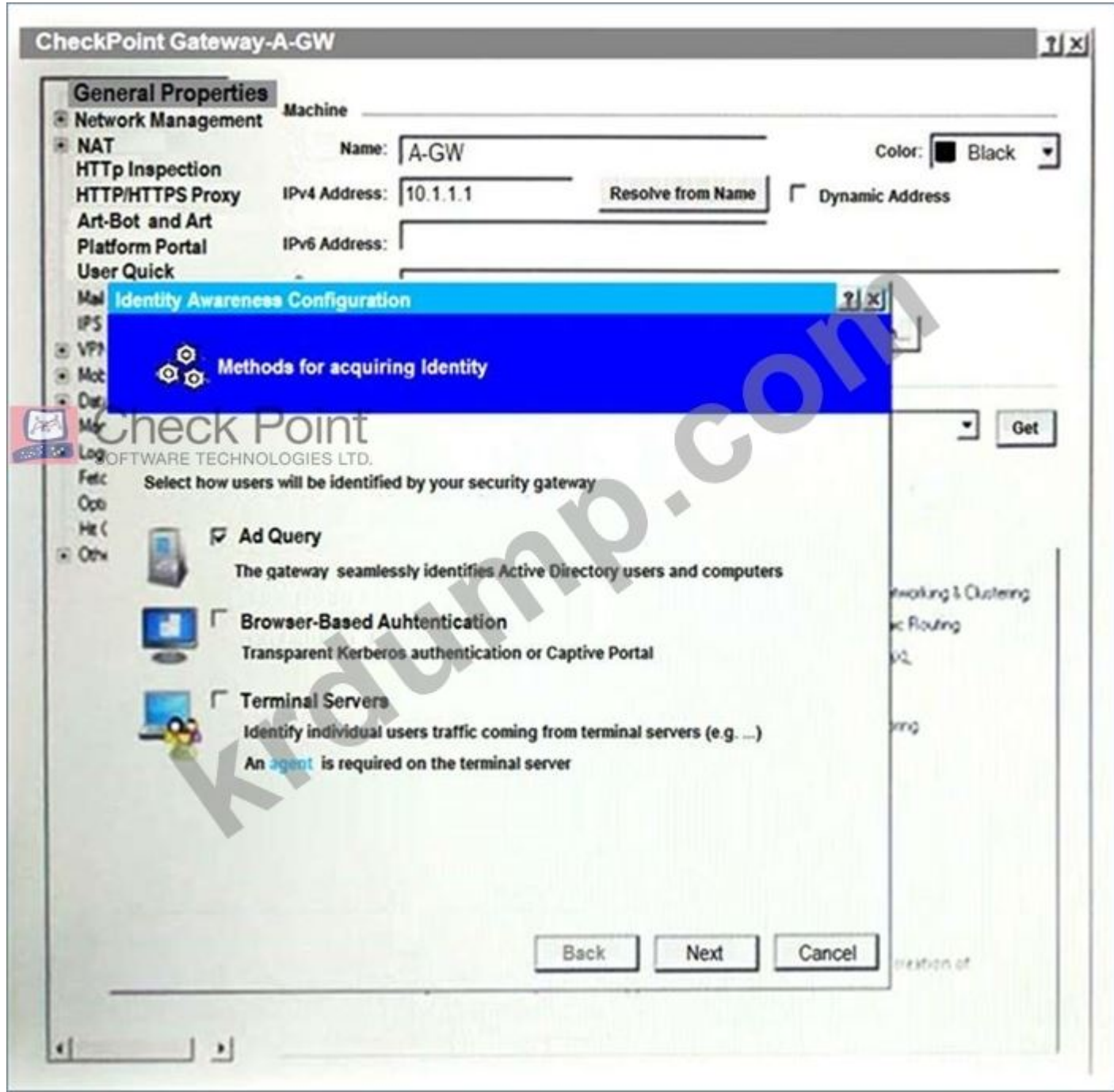

[blurred text]

A. □□ □□□□□□ □□□□□ □□□ □□□ □□□□ Active Directory □□□ □ □□□□ IP □□□ □□□□ □ □□□ □□ Active Directory □□□ □□□□ □□□.

B. □□ □□□ □□□□□ □□□□□.

C. □□□□ □□ □ □□□ □□□ □□□□ □□ 443 □□ 80□□□□.

D. Active Directory □□□ □□ □□□ Kerberos SSO

Answer: A ([LEAVE A REPLY](#))

NEW QUESTION: 15

□□□□ ThreatCloud □□□□ □□□□ □ □□□□.

A. R81.10 SmartConsole □ □□□□□□ □□

B. □□ □□ □ □□ □□

C. Threat Wiki □ Check Point □□□□□

D. R81.10 SmartConsole □ □□ □□

Answer: D ([LEAVE A REPLY](#))

□□

Check Point R81 □□□ □□□ □□□ R81.10 SmartConsole □ Threat Prevention□□ ThreatCloud □□□□ □□

□□ □ □□□□. ThreatCloud Repository□ Check Point □□□ □□□ □□ □□□□□□ □□□□□ □□□□ □

□□□ □□ □□□□□□. □□ □□□ □□□□□□ □□□□ □□□□. □□□□: □□□□□ R81

NEW QUESTION: 16

□□ □□ □ □□□ □□□□□ CoreXL□ □□□□ □□□□. (3□ □□)

A. □□ □□ VPN

B. IPS

C. IPv6

D. NAT □□

Answer: A,C,D ([LEAVE A REPLY](#))

□□

CoreXL□ □□ □□□ □□□ Check Point Suite□ □□□□ □□□□.

□□□□□ QoS(□□□□ □□)

□□ □□ VPN

IPSO□ IPv6

NAT □□

□□: https://sc1.checkpoint.com/documents/R76/CP_R76_PerformanceTuning_WebAdmin/6731.htm

156-315.81 □□ □□□ □□□□□ □□ DumpTop □□ □□□□ □□□ 156-315.81 □□! DumpTop □ □□
156-315.81 □□ □□□ □□□□□□, DumpTop 156-315.81 □□ □□□ □□□□□□□□□ □□□ □□□□□□□
□. □□□□ □□□ □□□□ □□ DumpTop 156-315.81 □□□ □□□□□.

NEW QUESTION: 17

Which command is used to configure the dynamic priority queue on the fw ctl? (Choose two.)

- A. fw ctl Dynamic_Priority_Queue 1000
- B. fw ctl multik set_mode 9
- C. fw ctl multik set_mode 1
- D. fw ctl Dynamic_Priority_Queue 100

Answer: B (LEAVE A REPLY)

NEW QUESTION: 18

R81.20 IPS is configured on the fw ctl. Which command is used to configure the IPS engine? (Choose two.)

- A. fw ctl IPS 1000
- B. fw ctl IPS 10000
- C. fw ctl IPS 100
- D. fw ctl IPS 100000

Answer: C (LEAVE A REPLY)

Which command is used to configure the IPS engine on the fw ctl? (Choose two.)

R81.20 IPS is configured on the fw ctl. Which command is used to configure the IPS engine? (Choose two.)

fw ctl IPS: R81 100 100 1000, 15000.

NEW QUESTION: 19

Which command is used to configure the dynamic priority queue on the fw ctl? (Choose two.)

- A. fw ctl Dynamic_Priority_Queue 1000
- B. fw ctl multik set_mode 9
- C. fw ctl multik set_mode 1
- D. fw ctl Dynamic_Priority_Queue 100

Answer: D (LEAVE A REPLY)

<https://digitalguardian.com/blog/what-application-control>

NEW QUESTION: 20

Which command is used to configure the dynamic priority queue on the fw ctl? (Choose two.)

- A. fw; fw ctl
- B. fw; fw ctl

- C. 10; 10
- D. 100; 10

Answer: A ([LEAVE A REPLY](#))

NEW QUESTION: 21

fwssd is a Check Point firewall daemon?

- A. cpwd
- B. CPPD
- C. fwm
- D. fw

Answer: ([SHOW ANSWER](#))

NEW QUESTION: 22

SmartEvent Manager can be used to monitor network traffic?

- A. Yes
- B. VPN
- C. IPS
- D. HTTPS

Answer: C ([LEAVE A REPLY](#))

Yes

SmartEvent Manager can be used to monitor network traffic. IPS (Intrusion Prevention System) is a network security technology that monitors and analyzes network traffic for suspicious activity. SmartEvent Manager can be used to monitor network traffic for IPS attacks. SmartEvent Manager can monitor IPS attacks, IPS Attack High Confidence, IPS Attack Critical Confidence, and IPS Attack Low Confidence. SmartEvent Manager can also monitor IPS attacks for SmartEvent Manager. SmartEvent Manager can monitor IPS attacks for SmartEvent Manager.

NEW QUESTION: 23

SmartEvent Manager can be used to monitor network traffic for VPN attacks?

- A. Yes
- B. No
- C. SmartEvent Manager
- D. VPN

Answer: ([SHOW ANSWER](#))

Yes

SmartEvent Manager can be used to monitor network traffic for VPN attacks. SmartEvent Manager can monitor VPN attacks, VPN Attack High Confidence, VPN Attack Critical Confidence, and VPN Attack Low Confidence. SmartEvent Manager can also monitor VPN attacks for SmartEvent Manager. SmartEvent Manager can monitor VPN attacks for SmartEvent Manager.

SmartEvent Manager:

SmartEvent Manager VPN R81.20 can monitor, 120000

DeepDive 0 000 - R81.20 000 000000 00 0000 VPN 00, 00000 9

NEW QUESTION: 24

00 00 0000 000 000 0000 000 000000?

- A. fw tab -t
- B. fw 0 -s
- C. fw 0 -n
- D. fw 0 -k

Answer: B (LEAVE A REPLY)

00

fw 0 000 00 0000 000 0000 0 0000001. 0 0000 000 000 0 00 00 0000 0000
0. -s 000 000 000 0 00000 00 00 0000001.
00 00:

```
[Expert@HostName]# fw tab -s
HOSTS (1): 1
RESOLV (2): 0
SERVICES (3): 0
SERVICES_UDP (4): 0
SERVICES_TCP (5): 0
...
```

-t 000 0000 ID10 0000 00 0000 000 000000. 00 00:

```
[Expert@HostName]# fw tab -t connections
ID | Name
0 | connections
#VALS | #PEAK | #SLINKS
0 | 0 | 0
```

-n 000 0000 000 names10 0000 00 00 00 000000. 00 00:

```
[Expert@HostName]# fw tab -n -t connections
ID | Name
0 | connections
#VALS | #PEAK | #SLINKS
0 | 0 | 0
SRC IP | DST IP | SRC PORT | DST PORT | PROTO | TIMEOUT | KBUF | STATE | EXPDATE | TYPE
...
```

-k 000 table10 0 0000 00 00 0000 000000. 00 00:

□□

□□□ □□□ □□□□□ □□ SmartEvent R81 □ □□□□□□□ SmartEventWeb□□□ □□□.
SmartEventWeb□ □□□□ □□, □□□, □□, □□ □ □□□ □□□□ □□ □□□□ □ □□ □ □□
□□□□□□□□. SmartEventWeb□ □□□□ □□ □□□ □□ □□□□ □□ □ □□□ □□□□, □□, □□ □ □
□□□ □□□ □□□□□. □□ □□□ □□□□ □□□ □□ □□ □□□□□ □□□□□.

NEW QUESTION: 28

ALPHA Corp □□□□ □□□□ Kofi□ □□ □□ HTTPS □□□ □□□□ □□ □□ Gaia WebUI Portal □□ □□□
□□□□□ □□□. □ TCP □□□ □□□□□ □□ CLISH □□□ □□□□□?



- A. □ SSL □□ <□ □□ □□> □□
- B. Gaia-portal □□ <□ □□ □□> □□
- C. Gaia-portal https-port <□ □□ □□> □□
- D. □ https-port <□ □□ □□> □□

Answer: A (LEAVE A REPLY)

□□

□□ Gaia WebUI Portal □□ □□□ □□□□□ CLISH □□□ web ssl-port <□ □□ □□>□ □□□□□. □ □□□
WebUI□ HTTPS □□□ □□□□ □□□ □□□□□. □□□ □□□ □□□ save config□ □□□□ □□□ □□□□
show web ssl-port□ □□□□ □□ □□□ □□□□□□□ □□□□ □□□. □□ SmartConsole □□□□□ □□□ □
□□ □□ □□□□ □□ URL□ □□□□□□□ □□□ □□□□ □□□.

NEW QUESTION: 29

□□□□ SSH□ □□ □□ □□□ □□□□□. □□ mgmt_dl □□□ □□□□ □□□ □□ 404 □□□□ □□□□□.
□□□ □□ □□□ □□□□ □□ □□ □□□ □□ □□□ netstat□ □□□□□□. □□□ □□□ □□□□□?

- 5) `ssh -o StrictHostKeyChecking=no -o UserKnownHostsFile=/dev/null root@81.10.10.10`
- 6) `ssh -o StrictHostKeyChecking=no -o UserKnownHostsFile=/dev/null root@81.10.10.10`
- B.** 1) `SmartConsole` `ssh -o StrictHostKeyChecking=no -o UserKnownHostsFile=/dev/null root@81.10.10.10`
- 2) `ssh -o StrictHostKeyChecking=no -o UserKnownHostsFile=/dev/null root@81.10.10.10`
- 3) `ssh -o StrictHostKeyChecking=no -o UserKnownHostsFile=/dev/null root@81.10.10.10` `ssh -o StrictHostKeyChecking=no -o UserKnownHostsFile=/dev/null root@81.10.10.10`
- 4) `ssh -o StrictHostKeyChecking=no -o UserKnownHostsFile=/dev/null root@81.10.10.10` `ssh -o StrictHostKeyChecking=no -o UserKnownHostsFile=/dev/null root@81.10.10.10`
- 5) `ssh -o StrictHostKeyChecking=no -o UserKnownHostsFile=/dev/null root@81.10.10.10`
- 6) `ssh -o StrictHostKeyChecking=no -o UserKnownHostsFile=/dev/null root@81.10.10.10` `ssh -o StrictHostKeyChecking=no -o UserKnownHostsFile=/dev/null root@81.10.10.10`
- C.** 1) `ssh -o StrictHostKeyChecking=no -o UserKnownHostsFile=/dev/null root@81.10.10.10`
- 2) `ssh -o StrictHostKeyChecking=no -o UserKnownHostsFile=/dev/null root@81.10.10.10` `ssh -o StrictHostKeyChecking=no -o UserKnownHostsFile=/dev/null root@81.10.10.10`
- 3) `SmartConsole` `ssh -o StrictHostKeyChecking=no -o UserKnownHostsFile=/dev/null root@81.10.10.10` 4) `ssh -o StrictHostKeyChecking=no -o UserKnownHostsFile=/dev/null root@81.10.10.10`
- 5) `ssh -o StrictHostKeyChecking=no -o UserKnownHostsFile=/dev/null root@81.10.10.10`
- 6) `ssh -o StrictHostKeyChecking=no -o UserKnownHostsFile=/dev/null root@81.10.10.10` `ssh -o StrictHostKeyChecking=no -o UserKnownHostsFile=/dev/null root@81.10.10.10`
- D.** 1) `ssh -o StrictHostKeyChecking=no -o UserKnownHostsFile=/dev/null root@81.10.10.10` `#cphaproob mvc on`
- 2) `ssh -o StrictHostKeyChecking=no -o UserKnownHostsFile=/dev/null root@81.10.10.10`
- 3) `ssh -o StrictHostKeyChecking=no -o UserKnownHostsFile=/dev/null root@81.10.10.10`
- 4) `ssh -o StrictHostKeyChecking=no -o UserKnownHostsFile=/dev/null root@81.10.10.10`
- 5) `ssh -o StrictHostKeyChecking=no -o UserKnownHostsFile=/dev/null root@81.10.10.10`
- 6) `ssh -o StrictHostKeyChecking=no -o UserKnownHostsFile=/dev/null root@81.10.10.10`

Answer: C (LEAVE A REPLY)

156-315.81 `ssh -o StrictHostKeyChecking=no -o UserKnownHostsFile=/dev/null root@81.10.10.10` `DumpTop` `ssh -o StrictHostKeyChecking=no -o UserKnownHostsFile=/dev/null root@81.10.10.10` `DumpTop` `ssh -o StrictHostKeyChecking=no -o UserKnownHostsFile=/dev/null root@81.10.10.10`

156-315.81 `ssh -o StrictHostKeyChecking=no -o UserKnownHostsFile=/dev/null root@81.10.10.10`, `DumpTop` `ssh -o StrictHostKeyChecking=no -o UserKnownHostsFile=/dev/null root@81.10.10.10` `DumpTop` `ssh -o StrictHostKeyChecking=no -o UserKnownHostsFile=/dev/null root@81.10.10.10`

`ssh -o StrictHostKeyChecking=no -o UserKnownHostsFile=/dev/null root@81.10.10.10` `DumpTop` `ssh -o StrictHostKeyChecking=no -o UserKnownHostsFile=/dev/null root@81.10.10.10`

<https://www.dumptop.com/Checkpoint/156-315.81-dump.html> (628 Q&As Dumps, **30%OFF** Special Discount:

KrDump)

NEW QUESTION: 32

`ssh -o StrictHostKeyChecking=no -o UserKnownHostsFile=/dev/null root@81.20.10.10`

- A. `RPM` `ssh -o StrictHostKeyChecking=no -o UserKnownHostsFile=/dev/null root@81.20.10.10`
- B. `ssh -o StrictHostKeyChecking=no -o UserKnownHostsFile=/dev/null root@81.20.10.10`
- C. `ssh -o StrictHostKeyChecking=no -o UserKnownHostsFile=/dev/null root@81.20.10.10`
- D. `CPUSE` `ssh -o StrictHostKeyChecking=no -o UserKnownHostsFile=/dev/null root@81.20.10.10`

Answer: (SHOW ANSWER)

`ssh -o StrictHostKeyChecking=no -o UserKnownHostsFile=/dev/null root@81.20.10.10`

RPM 000000 R81.200 00 000 00000 000 0000. RPM 000000 R80.20.M100
R80.20.M2 0000 00000000 000000, R81.20000 0000000 0000 00000. R81.200 00 0
00 000000 000 CPUSE 000000, 00 000000 0 000000000 00 0000000000. 00 00:
[Check Point Security Expert R81 00 0 000000 000], 12000.

NEW QUESTION: 33

Hit Count 0 0 000 00000 00 00 00000 00000 Hit Count 0 000 00000.

- A. 000 00 00 - 0 00000 00 000 00 00000 0 00 000 0000 0 00000.
- B. 00 0000 00 - 00000 0000 00 0000 0000 0 00000.
- C. 000 00 0000 0000 0 0 000000.
- D. 00 00 0000 00000 0000 00 0000 000000 00000000.

Answer: ([SHOW ANSWER](#))

NEW QUESTION: 34

VRRP 00000 0000 00000 00000 0000 0000 0000000?

- A. fw monitor -e "accept[12:4,b]=224.0.0.18;"
- B. fw monitor -e "accept port(6118;)"
- C. fw monitor -e "accept proto=mcVRRP;"
- D. fw monitor -e "accept dst=224.0.0.18;"

Answer: D ([LEAVE A REPLY](#))

00
VRRP 00000 0000 00000 00000 0000 0000 fw monitor -e "accept dst=224.0.0.18;"000. 0 0000 0
0 IP 000 224.0.0.180 0000 000000. 00 VRRP0 00000 00 00000 0000000 000000. 00 0
00 00000 0000 VRRP 0000 0000000 00000 00000. 00 00: [Check Point R81 ClusterXL 00 00
0], Check Point R81 00 00 00 0000

NEW QUESTION: 35

Gaia00 00 0000 00000 0 00000 0000 0000000?

- A. 00 00000000 0000
- B. 00000000 0000 00 00
- C. 00000000 00 00
- D. 00000000 0000 00

Answer: A ([LEAVE A REPLY](#))

00
00 00 00

NEW QUESTION: 36

00000 00000 00 00 0000 0000000?

- A. DBSync
- B. API 00
- C. fwm

D. SOLR

Answer: D (LEAVE A REPLY)

□□

□□□□ □□□□ □□ □□ □□□ 1□□□. SOLR□ □□□ □□□ □□□□ □□ □□□ □ □□ □□□ □□□□ □□ □□ □□□□□□ □□ □□□□□□□2. Check Point□ SOLR□ □□□□ □□ □□ □□ □□ □□ □□□ □□ □□□3□ □□□ □□, □□, □□ □ □□ □□□□ □□□□□□. SOLR□ SmartConsole, SmartLog, SmartView □ □□ □□□□□□□□ □□□ □□□□ □□□ □□□□ □□□3. SOLR□ □□ □□□ □□, □□ □□, □□ □ □, □□□ □□ □ □□ □□ □□□ □□ □□ □□□ □□□□□2. □□ □□: Check Point R81.10 □□□ □□ □□ - Check Point □□□□□, SOLR - □□ □□ □□□, Check Point R81.10 □□ □ □□□□ □□ □□□ - Check Point □□□□□

NEW QUESTION: 37

Sandblast Threat Emulation□ □□ □□□ □□□ □□□□ □ □□□ □□□ □□□□?

- A. □□ 1□
- B. □ □ □□ □□□ □□□ □□□□□.
- C. □□ 5□
- D. □□ 3□

Answer: D (LEAVE A REPLY)

□□

SandBlast Threat Emulation□ □□ □□ □□□ □□□□ □ □□□ □□□ □□□□? SandBlast Threat Emulation□ □□ □□□ □□□ □□□□ □ □□ 3□□ □□ □ □□□□. SandBlast Threat Emulation□ □□ □□□□□□ □□ □□□ □□□□□□ □□□ □□□□ □□ □□□□□□ □□□□□□□□. □□□□□ □□□ □□ □□, □□ □□, □□□□□ □□ □ □□□ □□□ □□ □□□□□. □□ □□□□□ □□ □□□ 180□□□□ □□ □□ □□ □□□□ □□□ □ □□□□. □□□□: [R81 □□ □□ □□ □□□], 39□□□.

NEW QUESTION: 38

\$CVPNDIR/conf/cvpnd.C □□□ □□□ □ □□□ □□□ □□ □□□□□?

- A. cvpnd_restart
- B. cvpnd □□ □□
- C. cvpnd_restart
- D. cvpnrestart

Answer: C (LEAVE A REPLY)

NEW QUESTION: 39

□□ □□ □□□□□ □□□□ □□ □□ □□□ □□□ □□□□ □□□□ □□□□ □□ □□□ □ □□□□. □□ □ □□□□□?

- A. □□_□□:□□□
- B. □□ □□:□□□
- C. □□_□□:□□□
- D. □□ □□:□□□

Answer: A (LEAVE A REPLY)

□□

□□ □□ □□□□□ □□□□ □□ □□ □□□ □□□ □□□□ □□□□ □□ □□□ □ □□□ □□□
field_name:string□□□. □□ □□ □□□ □□□□ □□□ □□ □□ □□□ □□□□□
"VPN", □□□ comment:VPN□□□. □□ □□□ field3□□ □□ □□□□ □ □□□ □□□ □□□□. □□ □□: 3:
Check Point □□□□□, □□□□□, □□□ □□□ □□.

NEW QUESTION: 40

GAIA□ □□□□□ □□□ □□ □□□□ □□ □□□□□ □□□□ □□□□□ □□□□ □□ □□□□ □□ □□□
□.

- A. □□□□□ □□□□ □□□ □□
- B. Check Point □□□□□ □□□□ □□□□□
- C. CPRID(Check Point □□ □□ □□)
- D. Check Point □□□□□ □□□□ □□

Answer: (SHOW ANSWER)

□□

GAIA□ □□□□□ Check Point □□□□□ □□□ □□□□□ □□ □□□□ □□ □□□□□ □□□□ □□□□□ □
□□□ □□ □□□□ □□ □□□□. □ □□□□□ □□□□□ Check Point □□ □□ □□ □□□□□ □□□□□ □
□□□, □□□, □□□□□ □□□ □□ □□□□□□ □□□ □ □□□□□.
Check Point □□□□□ □□□ □□□ SmartConsole□□ GAIA□ WebUI □□ CLI□ □□ □□□□ □ □□□□□.
□□□□: [Gaia □□ □□□ R81], 77□□□□.

NEW QUESTION: 41

ClusterXL□ □□□ □□□□□ □□□ □□□□□?

- A. □□ □□ □□□□ □□ □□□□ □□□□ □□□□ □□□.
- B. Magic MAC □□□ □□□□ □□□□ □□□□ □□□.
- C. □□□ □□□□□□□ IP □□□ □□□□□□ □ □□□.
- D. "□□□□□□ □□ □□□□" □□□□□□ □□ □□ □□ □□□□□□ □□ □□ □□□□ □□□□ □□□□ □□□□ □□□.

Answer: B (LEAVE A REPLY)

□□

ClusterXL□ □□□ □□□□□ □□ □□ □□ □ □□□ Magic MAC □□□ □□□□ □□□□ □□□□ □□□ □
□□□. Magic MAC □□□ ClusterXL□ □□□□□□ □□□□ □□□□ □□□□ □□□□ □□□□
MAC □□□□□□. □□□ □□□□ □□□□□ □□ □□ MAC □□□ □□□□□ □□□□ □□ □□□ □□□ □
ARP □□□ □□□ □ □□□□. □□ MAC □□□ □□□□ □□ IP □□□□ □□□□ □□□□□□ □□□□ □□
□.

NEW QUESTION: 42

Gaia □□□□□ □□□ □□□ □ □□□ □□ □□□ □□□□□?

- A. □□/□□, □□ □□
- B. □□/□□, □□ □□, □□

C. 10/10, 10

D. 10 10, 10

Answer: B (LEAVE A REPLY)

10

Gaia 100000 1000 1000 10 1000 10000 1000 10/10, 10 10, 100000. 1000 1000 Gaia 10 10000 1000 10 10000 1000 1000 100000. 100000 1000 10 10/10 1000 1000 10 10 10 1000 1000 10 1000 10 10000. 100000 1000 10 10 10 1000 1000 10 10 10 10 1000 1000 10 10000. 100000 1000 10 1000 1000 10 10 10 1000 1000 1000 10 10000. 1000 1000 1000 10 10000.

NEW QUESTION: 43

Capsule Connect 10 Capsule Workspace 10 1000 100000?

- A. Capsule Connect 10 Layer3 VPN 100000. Capsule Workspace 10 10 1000 100000000 1000 1000 1000 100000.
- B. Capsule Connect 10 10000000 1000 100000000 10000 10000.
- C. Capsule Workspace 10 10 100000000 10 10000 1000 10 10000.
- D. Capsule Connect 10 10000 1000 1000 100000.

Answer: A (LEAVE A REPLY)

NEW QUESTION: 44

R81 10 10 10 10/10000 10 10 1000 10 10000 10 1000 1000000?

- A. CPU 10 8, RAM 16GB, 1000 10 500GB
- B. CPU 10 4, RAM 8GB, 1000 10 500GB
- C. CPU 10 2, RAM 4GB, 1000 10 15GB
- D. CPU 10 8, RAM 32GB, 1000 10 1TB

Answer: (SHOW ANSWER)

NEW QUESTION: 45

1000 1000 10 10 100000 1000 10000.

- A. 1000 1000 1000 1000000 10000 1000 100000.
- B. 10000 1000 10 10 1000 1000 10 10000.
- C. 1000 1000 10 1000 10 10 10000 10 1000 100000 10 100000.
- D. 10000 10 10000 1000 1000 1000 10 10000.

Answer: (SHOW ANSWER)

10

CoreXL 10000 10 1000000000 1000 1000 10 10 1000000. 1000 10 1000 10 1000000 10 1000 100000 1000000. 1000 1000000 100000 1000 100000 10 1000000 100000 100000 1000 1000000. CoreXL 1000000 10 100000000 10 10 1000000 1000 100000000 10 1000000 10 1000 1000 10000000.

10000:

NEW QUESTION: 46

Alice is configuring a new R80.40 R81.10 GAIA CLISH. What is the correct command to configure the GAIA ACLISH?

- A. `set cli cli-mode`
- B. `set cli cli-mode cli-mode`
- C. `set cli cli-mode cli-mode cli-mode`
- D. `set cli cli-mode cli-mode cli-mode cli-mode`

Answer: C (LEAVE A REPLY)

156-315.81 is a dump of the R80.40 R81.10 GAIA CLISH configuration. The correct command to configure the GAIA ACLISH is `set cli cli-mode cli-mode cli-mode`.
 156-315.81 is a dump of the R80.40 R81.10 GAIA CLISH configuration, DumpTop 156-315.81 is a dump of the R80.40 R81.10 GAIA CLISH configuration. The correct command to configure the GAIA ACLISH is `set cli cli-mode cli-mode cli-mode`.

<https://www.dumptop.com/CheckPoint/156-315.81-dump.html> (628 Q&As Dumps, **30%OFF Special Discount: KrDump**)

NEW QUESTION: 47

Check Point is configuring a new R80.40 R81.10 GAIA CLISH. What is the correct command to configure the GAIA ACLISH?

- A. `set cli cli-mode cli-mode cli-mode cli-mode`
- B. `set cli cli-mode cli-mode cli-mode cli-mode cli-mode`
- C. `set cli cli-mode cli-mode cli-mode cli-mode cli-mode cli-mode`
- D. `set cli cli-mode cli-mode cli-mode cli-mode cli-mode cli-mode cli-mode`

Answer: A (LEAVE A REPLY)

□□

Check Point is configuring a new R80.40 R81.10 GAIA CLISH. What is the correct command to configure the GAIA ACLISH? The correct command to configure the GAIA ACLISH is `set cli cli-mode cli-mode cli-mode cli-mode`. SIC (Secure Internal Communication) is a protocol used for secure communication between Check Point components. ICA (Internal Communication Architecture) is a protocol used for communication between Check Point components. IP is a protocol used for communication between Check Point components.

Check Point is configuring a new R80.40 R81.10 GAIA CLISH. What is the correct command to configure the GAIA ACLISH? The correct command to configure the GAIA ACLISH is `set cli cli-mode cli-mode cli-mode cli-mode`. SIC (Secure Internal Communication) is a protocol used for secure communication between Check Point components. ICA (Internal Communication Architecture) is a protocol used for communication between Check Point components. IP is a protocol used for communication between Check Point components. SmartConsole is a tool used for managing Check Point components. Security Management Server is a component used for managing Check Point components. IP is a protocol used for communication between Check Point components. VSX is a protocol used for communication between Check Point components. Check Point is a company that provides security solutions. ICA is a protocol used for communication between Check Point components. IP is a protocol used for communication between Check Point components. 3.

1: Check Point R81 - Check Point , 162 2: Check Point R81 - Check Point , 162 3: IP SIC - Check Point , ID: sk103356

NEW QUESTION: 48

API "mgmt__cli set api start" CLISH "set api start" "api start" CLISH "mgmt api start"

- A. "mgmt__cli set api start"
- B. CLISH "set api start"
- C. "api start"
- D. CLISH "mgmt api start"

Answer: (SHOW ANSWER)

NEW QUESTION: 49

(SecureXL) TCP

- A.
- B. TCP
- C.
- D.

Answer: B (LEAVE A REPLY)

SecureXL TCP

SecureXL 1 5 5 SecureXL 2. TCP

NEW QUESTION: 50

R81.20 R75.20

- A. R77
- B. R76
- C. R75.20
- D. R75

Answer: C (LEAVE A REPLY)

R81.20 R75.20 Infinity Threat Prevention R81

□□□□: fw □ - □□□□□ □□□□

NEW QUESTION: 54

SmartEvent □□□□□ □□ □□ □□□□□?

- A. SmartEvent □□
- B. □□ □□
- C. □□ □□□
- D. □□ □□

Answer: (SHOW ANSWER)

□□

Log Consolidator□ SmartEvent □□ □□□ □□□□. SmartEvent□ □□ Check Point □□ □□□ □□ □□ □□□ □□ □□ □□□, □□ □ □□□ □□□□ □□ □□ □□□ □□ □□□□□□. SmartEvent□ SmartEvent □□, □□ □□ □ □□ □□□ □ □□ □□ □□ □□□ □□□□□. SmartEvent Server□ SmartConsole □ SmartEventWeb□ □□ □□□□ □□□□ □□□□ □□□ □□□□□. Correlation Unit□ □□□ □□□□□ □□□ □□ □ □□□ □□ □□ □□□ □□□□ □□ □□□ □□ □□□□ □□□□ □□ □□□□ □□□□ □□□ □□□□□. □□ □□□ □□ □□□□□ □ □□ □□ □□□ □□□□□ □□□ □□□□□ □□□ □□□□□. Log Consolidator□ SmartEvent□ □□□ □□ □□ □□ □□□□□ □□□□.

NEW QUESTION: 55

□□□ □□□ □□□□□□□ □□ □ □□□□□□□ □□ □□□ □□□□ □□□ □ □□□□. □□□ □□□ □□□ □ □□ □□□□□ IP □□□ □□□□ URL□ □□□□. □□ □ □□□ □□□□ □□□□□ □ □□□□ Check Point □□□ □□□□□?

- A. □CLIProxy
- B. ReverseProxyCLI
- C. □□□ □□□
- D. ProxyReverseCLI

Answer: (SHOW ANSWER)

□□

Mobile Access Gateway□ □□ □ □□□□□□□ □□ □□□ □□□□ □□□ □ □□□□. □□□ □□□ □□□ □ □□ □□□□□ IP □□□ □□□ URL□ □□□□. □□ □□ □□ □□□□□□ □□□ □□ □ □□□ □□□□ □□□ □□□□□. Mobile Access Gateway□□ □□□ □□□ □□□ □□□□□□ □□□□ □□ □□ □□□5□ □□□ □□□□□□□□ ReverseProxy □□□ □□□□ □□□. □□□ □□□□ C□□□. □□ □□: 5: □□□ □□□ □□

NEW QUESTION: 56

□□ □□ □□□□□□□ □□□ □□□□□ □□ □ □□ □□□ □□□□□?

- A. □□ □□ □ □□□□□
- B. □□ □□ □ □□□□□□ IP □□
- C. □□ □□ □ MD5 □□
- D. MD5 □□ □ □□□□□

Answer: C (LEAVE A REPLY)

NEW QUESTION: 57

How do you migrate a server from R81.10 to R81.11? (Select two)

- A. WebUI -> Migration -> Migration Server -> Migration -> Migration
- B. SFWDIR/scripts/ migration_server import -v R81.10 <path/filename>
- C. SFWDIR/scripts/ migration_server import -x migration_server
- D. WebUI -> Migration -> Migration Server -> Migration

Answer: (SHOW ANSWER)

NEW QUESTION: 58

How do you migrate a server from R81.10 to R81.11?

- A. sfwdir/scripts/fw logswitch
- B. sfwdir/scripts/fw logswitch
- C. sfwdir/scripts/fw logswitch
- D. sfwdir/scripts/fw logswitch

Answer: (SHOW ANSWER)

NEW QUESTION: 59

How do you migrate a server from R81.10 to R81.11? (Select two)

- A. CLISH: eth2 mac-addr 11:11:11:11:11:11
- B. ifconfig eth1 hw 11:11:11:11 11 11
- C. CLISH: eth2 hw-addr 11 11 11:11:11 11
- D. ethtool -4 eth2 mac 11 11:11:11:11:11

Answer: A (LEAVE A REPLY)

CLISH:

```

eth2 mac-addr 11:11:11:11:11:11
eth1 hw 11:11:11:11 11 11
eth2 hw-addr 11 11 11:11:11 11
ethtool -4 eth2 mac 11 11:11:11:11:11
set eth2 mac-addr 11:11:11:11:11:11
ifconfig eth1 hw 11:11:11:11 11 11
ethtool -4 eth2 mac 11 11:11:11:11:11
set eth2 hw-addr 11 11 11:11:11 11
CLISH: [MAC 11:11:11:11:11:11]

```

NEW QUESTION: 60

How do you migrate a server from R81.10 to R81.11?

- A. ifconfig -i eth0
- B. ip show Int eth0
- C. ethtool A eth0
- D. eth0 mq

Answer: (SHOW ANSWER)

NEW QUESTION: 61

Which of the following is a valid IP address?

- A. 192.168.1.1
- B. 5-10-10
- C. 192.168.1
- D. 192.168.1.1 (ICMP, FTP, H.323)

Answer: (SHOW ANSWER)

156-315.81 is a valid IP address. DumpTop is a tool that can be used to capture network traffic. 156-315.81 is a valid IP address! DumpTop is a tool that can be used to capture network traffic. 156-315.81 is a valid IP address, DumpTop is a tool that can be used to capture network traffic. 156-315.81 is a valid IP address. DumpTop is a tool that can be used to capture network traffic. 156-315.81 is a valid IP address.

<https://www.dumptop.com/CheckPoint/156-315.81-dump.html> (628 Q&As Dumps, **30%OFF** Special Discount: **KrDump**)

NEW QUESTION: 62

Which of the following is a valid command to install a package on a Linux system?

- A. UnixinstallScript
- B. rpm -Uv
- C. CPUSE
- D. rpm -Uv

Answer: C (LEAVE A REPLY)

NEW QUESTION: 63

Check Point is a network security vendor. Which of the following is a valid IP address?

- A. 192.168.1.1
- B. 192.168.1.1 SmartConsole
- C. 192.168.1.1
- D. 192.168.1.1 (ICMP, FTP, H.323)

Answer: (SHOW ANSWER)

NEW QUESTION: 64

Which of the following is a valid command to view the status of the firewall acceleration feature on a Check Point device?

- A. fw accel stat
- B. fw accel
- C. fwaccel stat
- D. fwaccel stat

Answer: D (LEAVE A REPLY)

□□

□□□□□□ fwaccel stat □□□ □□ □ □□□ □□ □□ □□□ □□□□ SecureXL □□ □□□ □□□□
□. □□□□ □□ □□□ □□□□ □□□□□□ □□□□□□ SecureXL□□ □□□□ □□ □□□ □ □□□□.
□□□ □□□ □□□□□□ □□□ □□□□ □□ □□□□ -s □□□ □□□□ □□ □□□ □□□ □□□ □ □□□□
□. □□ □□:

```
[Expert@GW]# fwaccel stat -s
```

```
Accelerated conns/Total conns : 10/100 (10%)
```

```
Accelerated pkts/Total pkts : 1000/2000 (50%)
```

```
F2Fed pkts/Total pkts : 500/2000 (25%)
```

```
F2F pkts/Total pkts : 500/2000 (25%)
```

```
Template packets: 100
```

 Check Point
SOFTWARE TECHNOLOGIES LTD.
Reasons for disabled templates:

```
Rule 5: No NAT
```

```
Rule 10: Log
```

NEW QUESTION: 65

□□□□□□ □□□ □□□□□ □ □□ □□□□ □□□□□□ □□□□ □ □□□□. □□ □□□□ □□ □□□□
□ □□□□□□□ □□□ □□□□□ □□ □□□ □□□□ □□□□ □□□□?

- A. "fw cpstop"
- B. "fw □□□□□"
- C. "fwundo"
- D. "fw unloadlocal"

Answer: B ([LEAVE A REPLY](#))

NEW QUESTION: 66

SNX(SSL Network Extender)□ □ □□ □□□ □□□□□?

- A. □□□ □□ □ □□□ □□
- B. □□□□ □□ □ □□ □□
- C. □□□ □□ □ □□ □□
- D. □□□□ □□ □ □□□□□□ □□

Answer: ([SHOW ANSWER](#))

NEW QUESTION: 67

SecureXL □□□ □□□□ □□□ □□□□□?

- A. fwaccel □□
- B. fwaccel □□ -m

- C. fwaccel -s
- D. fwaccel □□

Answer: ([SHOW ANSWER](#))

□□

□□□□ SecureXL □□□ □□□□□:

[Expert@HostName]# fwaccel stat

□□□□:

NEW QUESTION: 68

□□ □ Check Point ThreatCloud□ □□ □□□ □□□□□?

- A. □ □□□□□□ □□□ □□□□□ □□□□□.
- B. □□□□□ □□ □□□□□ □□ □□□ □□□□□ □□□□□.
- C. □□□□ □□□ □□□ □□□□□.
- D. □ □□□□ □□ □□ □□□□

Answer: D ([LEAVE A REPLY](#))

□□

Check Point ThreatCloud□ □□□ □□ □□, □□ □□□□□ □ □□ □□□□□ □□ □□□□ □□ □ □□□□
Check Point □□□ □□□ □□ □□□□□□ □□ □□□ □□□□ □□□□ □□ □□ □□□□□□□□.

NEW QUESTION: 69

R81.10□□ □□□ □□□ □□ □□ □□□ □□□□□□□□. □□□ □□□ □□ □□□□?

Answer:

□ □□ □□ □ □□ □□ □□□□ □□□□ □□ □□ □□ □□ □□ □□ □□ □□ □□□□ □□ □□□□□□ □□
□□□□. □□ □□□□□ □□ □□ □□□ /var/□□ □□ □□□ □□□ □□□ □□ □□ □□□□ □□□ □□□
□ □□□□□. □□ □□ □□□□□ □□ □□ □□ □□□ □□ □□ □□ □□ □□ □□ □□□□□□. □□□ □□□
□□ □□ □□□ □□□ □□□□□ □□ □□□ □□□□ □□□ □□ □□□□□□.

□□

<https://resources.checkpoint.com/datasheet/certified-security-expert-ccse-r8120-course-overview> □□ □□ □□□ □□
□ □□□□□□□ □□ □□ □□ □□ □□ □□□ □□□□ □□□ □□□□□ □□□ □ □□ □□□□□□. □ □□ □
□ □ □□ □□ □□□ □□. □□ □ □□□ □□□ □□ □□□□ □□□□ □□□ □□ □□ □□ □□ □□□□□
□□□□□□. □□ □□ □□ □□□ □□□ □□□□ □□□ □□ □□ □□ □□ □□ □□□□□□. □□□□ □□ □□□ □□
□ □□□□□□ □□□ □□□ □□□□□□. □ □□□ □□□ □□□ □□□□ □□□□ □□□□ □□□□ □□□
□□ □□□ □□□□□. SmartConsole -> □□□□□□ □ □□ -> □□ -> □□ □□ □□1□□ □ □□□□ □□□□ □ □□
□□□□.

□□ □□□ □□ □□ □□ □□□ □□□□ □□□□ □□□□ □□□□. □□ □□□□□ □□ □□□ □□□□ □□
□ □□ □□ □□□□ □□□ □□□□ □□□□ □□ □□□ cpd process2□ □□□□ □□□ □□ □□□□ □□□□
□ □□□ □□ B□ □□□ □□□□□.

□□
□ □□ C□ □□□ □□□□□. □□ □□ □□ □□□ □□□ □□□□□ □□ □□□ □□□ □□□□ □□ □□ □□
□□ □□□ □□□□ □□□ □□ D□ □□□ □□□□□. □□□ □□□□ □□□□ □□ □□□ □□□□ □□ □□
□□□□ □□□□3.

R81.10 SecureXL PXL, QXL F2V?

- A. F2F(PXL, QXL) F2V
- B. F2F(QXL, PXL), PXL, QXL F2V
- C. F2F(PXL, QXL). PXL, QXL. PQX F2V
- D. F2F(QXL, PXL), PXL, QXL, PQX F2V

Answer: B ([LEAVE A REPLY](#))

NEW QUESTION: 74

DBSync, API, fwm, SOLR?

- A. DBSync
- B. API
- C. fwm
- D. SOLR

Answer: ([SHOW ANSWER](#))

DBSync

DBSync is a tool used for synchronizing data between different databases. SOLR is a search engine. Check Point SOLR is a tool used for synchronizing data between different databases. SOLR SmartConsole, SmartLog, SmartView are tools used for managing Check Point. SOLR is a tool used for synchronizing data between different databases. SOLR: Check Point R81.10 DBSync - Check Point DBSync, SOLR - SOLR, Check Point R81.10 DBSync - Check Point DBSync

NEW QUESTION: 75

Vanessa R77.30 Security Management Server, Open R77.30, UTM-1570, UTM-1-Edge-X, Edge-W, R81 Security Management Server, R77.20, UTM-1 570, R81 Security Management Server

Vanessa R81 Security Management Server, R77.20, UTM-1 570, R81 Security Management Server

- A. UTM-1 Edge-W
- B. Security Management Server R77.20
- C. UTM-1 570
- D. R81 Security Management Server

Answer: B ([LEAVE A REPLY](#))

NEW QUESTION: 76

Security Management Server, R81 Security Management Server

- A. Security Management Server
- B. R81 Security Management Server

- C. □□□□ □□□ □□ □□□ □□□□□.
- D. □□□ □□□ □□□□ □□□ □□□□□.

Answer: D ([LEAVE A REPLY](#))

□□

□□ □□□□ □□□ □□□ □□ □□ □□□ □□□ □□□ □□ □□ □□□ □□□□ □□□□.

□□ □□□□ □□□ □□□□ □□, □□□, □□, □□□ □ □□□ □□□□ □ □□ □□□□ □□ □□□□ □□

□□□□ □□□ □ □□ □□□□□□□□. □□ □□□□□□ □□□ □□ □□□ □□□□□ □□□ □□□□ □□□

□ □□□□□□□ □□□ □□□□□ □□□ □ □□□□□2. □□ □□: Check Point R81 □□□□□□ □□ □□ □□

□

156-315.81 □□ □□□ □□□□□ □□ DumpTop □□ □□□□ □□□ 156-315.81 □□! DumpTop □ □□

156-315.81 □□ □□□ □□□□□□, DumpTop 156-315.81 □□ □□□ □□□□□□□□ □□□ □□□□□□

□. □□□□ □□□ □□□□ □□ DumpTop 156-315.81 □□□ □□□□□.

<https://www.dumptop.com/CheckPoint/156-315.81-dump.html> (628 Q&As Dumps, **30%OFF** Special Discount: **KrDump**)

NEW QUESTION: 77

Alice□ Bob□ □□ Check Point □□ □□□□□/□□□□□ □□ MDPS(□□ □□□ □□□ □□)□ □□□ □□□

□□. □□ □□ □ □□ □□ □□□□□□?

- A. □ □□□□ □□□ □□□□□ □□□□□, □□, □□ □ □□□□□ □□□□□.
- B. □□ □□□ - □□ □□□□□□ □□□, □□□□□ □ □□□□□□□□.
- C. □□□ □□□ - □□ □□□□□□ □□□□□ □□□□□□□□ □□□□□□□□.
- D. □□ □□□ - □□ □□ □□□□ □□□ □ □□□

Answer: B ([LEAVE A REPLY](#))

□□

MDPS(□□ □□□ □□□ □□)□ □□ □□□□□ □□ □□□□□□ □□ □□□□ □□□ □□□□ □□□ □ □

□ □□□□□. □□ □□□□ □□ □□□□□ □□□, □□□□□ □ □□□□□ □□□□, □□□ □□□□ □□ □

□ □□□□ □□□ □ □□□ □□□□□. □ □□□□ □□□ □□□□□ □□□□□, □□, □□ □ □□□□□ □□

□□□1. □□ □□: Check Point R81 □□ □□□

NEW QUESTION: 78

UserCheck□ □□□□□?

- A. □□□□ □□ □□□ □□□□ □ □□□□ □□□ □□□□□.
- B. □□□□ □□□□□□ □□□□□ □□□□□□□□ □□ □□□ □ □□□□ □□ □□□□□.
- C. □□□□□□ □□□□ □□□□□□ □ □□□□ □□□ □□□□□.
- D. □ □□□□ □□□□ □□□□□ □□□ □ □□□□ □□ □□□□□.

Answer: ([SHOW ANSWER](#))

□□

UserCheck
 UserCheck
 UserCheck
 : | Check Point , Check Point

NEW QUESTION: 79

- A.
- B.
- C.
- D.

Answer: ([SHOW ANSWER](#))

NEW QUESTION: 80

- A. SmartDashboard > HTTP > SmartDashboard
- B. URL > Https > SmartDashboard
- C. > HTTP > SmartDashboard
- D. URL > Https > SmartDashboard

Answer: A ([LEAVE A REPLY](#))

Check Point R81 HTTP > SmartDashboard
 HTTP > SmartDashboard
 HTTP
 HTTP
 , , , HTTP
 .
 : 1: LAB:25 Check Point Firewall R81 HTTP (https://www.youtube.com/watch?v=NCvV7-R9ZgU)

NEW QUESTION: 81

- A.
- B.
- C.
- D.

Answer: ([SHOW ANSWER](#))

NEW QUESTION: 82

R81 00 API0 000 0000 00 00 API0 0000 0000 4000 0000. 00 00 0000 0000?

- A. 00 00 00000 SmartWorkflow0 00 0000 00000.
- B. CLISH 00
- C. SmartConsole GUI 00 00
- D. Mgmt_cli 00 00
- E. 0 000 00

Answer: A ([LEAVE A REPLY](#))

NEW QUESTION: 83

00 000000 0 0000 000000 0000 0000 0 000 0000 00 0000 0000 00 00000.

- A. 00, 000, 00
- B. 00, 000, 00
- C. 00, 000000, 00
- D. 00, 00, 00

Answer: A ([LEAVE A REPLY](#))

00

Threat Prevention00 00, 000, 000000 0 00 00 0000 0000. 0000 00000 Anti-Virus, Anti-Bot, IPS 00 00 0000 00 00 000000 00 00 0000 00000. 0000 00000 0000 0000 0 00 00 00000 00000 0000 0000 00000 0 00000 0000 0 00000.

00 00: 00 0 00 | Check Point 00000, CCSE 00

NEW QUESTION: 84

00 0000000 fwd 000000 0000 00 0000 fwd 000000 00000.
200 00000?

- A. CPM0 00 00
- B. fwd0 00 fwm
- C. cpd0 00 cpm
- D. cpd0 00 00

Answer: (SHOW ANSWER)

00

00 0000000 fwd 000000 cpm 000000 00 00 0000 fwd 000000 0000 00000. cpm 00000 0 0000000 00, 00 00, TCP 00 1900930 00 GUI 00000000 0000 00000 00 00 00000 0000. 00 0000 00000 0000 00 0000 0000 00000. 00 00: CCSE(00 00 000) R81.20 00 00, 0000 00 0000 00000 0000 00000 00 0000 00

NEW QUESTION: 85

000 R81 00 000 R81.1000 000000000 000. 000000 00000 00000 00 00 00 00 00 00 0000 0000 000000?

- A. SmartUpdate □□□□□
- B. CPUSE □□□□ □□□□□
- C. CPUSE □□□ □□□□□
- D. R81 □□ □□□□, R81.10 □□ □□ □ □□ □□□□

Answer: C ([LEAVE A REPLY](#))

NEW QUESTION: 86

Check Point □□□□□□□ □□ □□□ □ □□ □□□□□□ □□ □□□□□□ □□□□ □□□ □□□□□□. IP□ 192.168.80.200/24□ □□□□ □□ □□□□□□ 192.168.80.1□ □□□□ □ □□□ □ □□ □□□ □□□□ □□□□ □?

- A. □□□□□ □□ ipv4 □□ 192.168.80.200 □□□ □□ 24set □□ □□ □□ nexthop □□□□□ □□ 192.168.80.1 onsave □□ □□
- B. □□□□□ □□ ipv4 □□ 192.168.80.200 255.255.255.0□□ □□ □□ 0.0.0.0 □□. 0.0.0.0 gw 192.168.80.1 □ □□□
- C. □□□□□ □□ ipv4 □□ 192.168.80.200 □□□ □□ 24□□ □□ □□ □□ □□□ □□□□□ □□ 192.168.80.1 □□ □□ □□
- D. □□□□□ □□ ipv4 □□ 192.168.80.200 255.255.255.0□□ □□ 0.0.0.0□ □□□□□. 0.0.0.0 gw 192.168.80.1 □□ □□

Answer: A ([LEAVE A REPLY](#))

NEW QUESTION: 87

□□□□ □□□ □□□ □ □□ □□ □□□□ □□ □□□□□□?

- A. □□ □□
- B. □□ □□□ □□□□ □□□□.
- C. □□□□□ □□
- D. □□□□ □□

Answer: ([SHOW ANSWER](#))

NEW QUESTION: 88

□□ □□ □□□□ □□□ □□□□□ □ □□□□ □□□ □□□□□□?

- A. Clish□□ □□□□ □□ mvc□ □□□□□.
- B. Clish□□ mvc□ □□□□□.
- C. □□□ □□□□ □□□□ MVC□ □□□□□.
- D. □□□ □□□□ □□□□ mvc□ □□□□□.

Answer: A ([LEAVE A REPLY](#))

□□ □□ □□□□ □□□ □□□□□ □ □□□□ □□□ Clish□□ set Cluster member mvc on□□□. □□ □□ □□□□ □□□ □□□□ □□□□□ □□ □□□□ □□□□ □□ □□□ Check Point □□□□□□ □□ □ □□□ □□ □□□□□. □□□□ □□ □□ □□ □□□ □□□□ □□□□□ □□□□□ □□□□□□. □□ □ □□□□ □□□ □□□□□□ Clish3□ □ □□□□ □□□□□ set Cluster member mvc on □□□ □□□□ □□ □. □□ □□□ □□ □□ □□□□ □□□ □□□□□ □ □□□ □□□ □□□□□.

00 00: 3: Check Point 00000, 0000, 00 00 0000.

NEW QUESTION: 89

00 000000 0000 000 ARP 0000 0000 000?

- A. 000 00000 0 000 000 00 IP 000 0000 "00 00 NAT" 0 0000 00.
- B. 000 00000 0 000 000 00 IP 000 0000 "00 000 NAT" 0 0000 00.
- C. 000 00000 0 000 000 00 IP 000 0000 "00 00 NAT" 0 0000 00.
- D. 000 00000 0 000 000 IP 000 0000 "00 000 NAT" 0 0000 00.

Answer: (SHOW ANSWER)

00

000 ARP 000 00 IP 000 0000 ARP 000 000 0 000 00 00000.

000 IP 000 000 000000 0 000 000 00 00 00 00 NAT 000 ARP 00000. 000
 0 000 IP 000 000 000 0000 NAT 000 000 0 00 IP 000 0000 00 00000. 000
 ARP 000 000 00000 00000 000 NAT 00000 00000. 00 00 NAT 00 00 000 NAT
 0 000 ARP 00000 00000. 000 000 NAT 000 0000000 000 IP 000 00000 00000
 0. Manual Hide NAT 000 000 ARP 00000 00000. 00000 0 000 NAT 000 00 IP 000 00
 00 00 00 IP 000 00000 000000. 00 00: Check Point R81 00 00 00 000, 115000

NEW QUESTION: 90

CPUSE 0 GUI 00 000 000 000 00 00 000000?

- A. R81.10000 0000000 00
- B. 000000
- C. 000 00000
- D. 00 00

Answer: C (LEAVE A REPLY)

NEW QUESTION: 91

Alice 0 Bob 0 000 Check Point Security Gateway 00 SSH 00 000 "admin*" 00 000 0000000 Bob
 0 00 000000 000 0000000. Alice 0 Bob 0 000 000 Security Management Server 0 000000 0
 00 000 00 00000. 0000 0000 00 0000 00 0000 00000 0000. 00 GAIAclish 00 0 Bobs 0
 0 00000000 000 0000000 0 00 0000 0000000?

- A. 0000000 00 00 000
- B. 0000000 000 00 00
- C. 000 0000000 00 00
- D. 0000000 0000 00

Answer: D (LEAVE A REPLY)

□. □□□□ □□□ □□□□ □□ DumpTop 156-315.81 □□□ □□□□□.

<https://www.dumptop.com/CheckPoint/156-315.81-dump.html> (628 Q&As Dumps, **30%OFF** Special Discount: **KrDump**)

NEW QUESTION: 92

Kurt□ □□ □□ □□□ R81.X□ □□□□□□ □□□□□□. □□ □□□□□□ □ □□ □□ □□□ □□□□ □□ □ □□□ □□□□□□?

- A. R76 □□□
- B. R77.X □□□
- C. R75 □□□
- D. R75 □□□

Answer: D (LEAVE A REPLY)

□□

R81.X□ □□□□□□ □ □□ □□ □□□ □□□□ □□ □□ □□□ R75 Gaia□□□□. □□ Security Management Server□ Gaia □□ □□□□ □□□□ R75 □□□ □□□ □□□ □□□ □□ □□□□□□. R76 Splat, R77.X Gaia □ R75 Splat□ R81.X1□□ □□□□□□ □□□□ □□□□.

□□ □□: 1: Check Point □□□□□□, □□□□□, □□□□□ □□□□□ □□.

NEW QUESTION: 93

□□□ VPN □□ □□ □ □□□ □□ □□ □□□ □□□□□ □□□□□. □□ □□□ VPN□ □□ □ □□□ □□□ □□□□ □□□ □□ □ □□□ □□ □□□□ □□ □□□□ □□ □□□□ □□ □□□□□.

- A. MobileAccessLicense □ □□□□□ □□ □□ □□□ □□□□ □□ □□□□□□ □□□□□□.
- B. Endpoint ContainerLicense □□□□□□ □□□□□□ □□□□ □□□□□□ □□□□ □□□□□ □□□□ □□□ □□□□□ □□□□□.
- C. IPSecVPNLicense * □ □□□□□ VPN □□□□□□ □□□□ □□ □□□ VPN □□□□ □□ □□ □□□□□□.
- D. EndpointPolicy ManagementLicense Endpoint Security Suite□□ □□ □□□ VPN □□□□ □□□□□ □□□□ □ □□□ □□□□□ □□□□□ □□□□□ □□□□□.

Answer: B (LEAVE A REPLY)

NEW QUESTION: 94

□□ □□□ □□ □□□ □□□□□□?

- A. □□, □□ □ FWD REXEC
- B. □□, □□, □□
- C. □□, □□ □ □□
- D. □□ □□□, □□ □ □□

Answer: D (LEAVE A REPLY)

□□

□□ □□□ □□ □□□ □□, □□□□, □□ □ □□□□□□. □□□□ □□□ □□ □□ □ □□□ □□□□ □□□□□□. □□□□□ □□□ □□ □□□□□□□□ □□□□ □ □□ □□□□ □□□□ □□□□ □□□□□□. □□□□ □□ □□ □□

Commit Security Gateway3. Check Point R81

NEW QUESTION: 95

Alice Bob MDPS

- A. mdps
B. mdps
C. mdps
D. mdps

Answer: (SHOW ANSWER)

MDPS mdps mgmt plane on
[Check Point Security Expert R81], 76

NEW QUESTION: 96

Secure Network Distributor CPU

- A. <20%
B. USR <20%
C. SYS <20%
D. <20%

Answer: A (LEAVE A REPLY)

SND(Secure Network Distributor) CPU
"ClusterXL"
CPU SND
SND CPU 20%
SND: - Check Point
"ClusterXL"

NEW QUESTION: 97

"fwm sic_reset"

- A. cpconfig CA
B. SIC "fw unloadlocal"
C. SIC
D. Cptestop object_5_0.C "object"
Answer: A (LEAVE A REPLY)

NEW QUESTION: 98

IPS CLI

- A. ips pmstat
- B. ips pstats
- C. ips pmstats
- D. ips pmstats

Answer: D ([LEAVE A REPLY](#))

IPS() CLI D: ips pmstats . IPS

A, B C IPS

: CCSE(Point Certified Security Expert) R81

NEW QUESTION: 99

- A. fw -t StateTable
- B. fw -t
- C. fw -t
- D. fw

Answer: B ([LEAVE A REPLY](#))

B: fw tab -t Connections

"connections"

A(fw tab -t StateTable) "StateTable" C(fw tab -t) " " D(fw)

: CCSE(Point Certified Security Expert) R81

NEW QUESTION: 100

- A.
- B.
- C.
- D. PDF

Answer: D ([LEAVE A REPLY](#))

PDF

, , PDF

PDF

: R81

NEW QUESTION: 101

□□□ arp □□□ □□ □□□ □□□□□?

- A. □□□□□□ \$FWDIR/conf/local.arp
- B. □□ □□□ \$FWDIR/state/proxy_arp.conf
- C. □□ □□□ \$FWDIR/conf/local.arp
- D. □□ □□□□□□ \$FWDIR/state/_tmp/proxy.arp

Answer: A ([LEAVE A REPLY](#))

NEW QUESTION: 102

fw monitor □□ □□□ □□□□ □ □□□ □ □□ □ □□ □□□ □□□□□?

- A. □□□
- B. □
- C. □□ □□
- D. tcpdump

Answer: D ([LEAVE A REPLY](#))

NEW QUESTION: 103

□□ □ □□□ MEP □□□ □□□□□?

- A. □□ □□
- B. □□ □□ □□
- C. □□ □□
- D. □□□ □□

Answer: ([SHOW ANSWER](#))

NEW QUESTION: 104

□□ □□□: □□□□□ □□□□□ □□□□□ □□□ □□□ □□ _____□(□) □□□□□.

- A. □□ □□
- B. □□□ □□/□□□□□ □□ Kerberos □□
- C. □□
- D. □□□

Answer: B ([LEAVE A REPLY](#))

□□

□□□□□ □□□□□ □□□□□ □□□□ □□□□ □□□□ Check Point □□□□□□ □□□□ □□□ □□□□ □ □□□ □□□□ □□□□□ □□ □□□□□. □□□□□ □□□□□ □□□□□ □□□ □□□ □□ □□□ □□/ □□□□, Kerberos □□, □□□ □ □□□ □□□ □□□ □ □□□□. □□□ □□ □□□□□ □□□□ □□□ □□ □ □□/□□□□□ □□ Kerberos □□□□□. □□ □□ □□□□ □□□ □□ □□□□ □□□ □□□□□ □□ □□ □□□ □□□□ □□□ □□□□□ □□ □□□□□. □ □□□□ SSO(Single Sign-On) □ MFA(Multi-Factor Authentication) □□□ □□□□□.

□□□□□ □□□ □□□□□:

Check Point R81 □□ □□ □□ □□□, 15□□□□

Check Point □□ □□ □□□ R81.20(CCSE) □□ □□, □□□□□ 14 □□□□□ ID □□□□□ - Check Point CheckMates

NEW QUESTION: 107

ID 000 0000 0 0000 0 00 ID 00 000 00000?

- A. 00 000 00(PAP) 0 00 00 00(PDP)
- B. PMP(00 00 00) 0 PAP(00 000 00)
- C. PEP(00 00 00) 0 PMP(00 00 00)
- D. 00 00 00(PDP) 0 00 00 00(PEP)

Answer: (SHOW ANSWER)

00:

https://sc1.checkpoint.com/documents/R81/WebAdminGuides/EN/CP_R81_IdentityAwareness_AdminGuide/Topics-IDAG/Identity-Awareness-Config-Identity-Sharing.htm

NEW QUESTION: 108

SmartEvent Correlation Unit 0 000 00000?

- A. SmartEvent Correlation Unit 0 SmartConsole 00 SmartEvent 0000 00 0000 00000 000000 0.
- B. SmartEvent Correlation Unit 0 000 000 0000 000 000 0000 0000.
- C. 00 00 00 0000 00 00 00 0000 000 0000 00/000 0000 00 0000 0000 00 00.
- D. SmartEvent Correlation Unit 0 SmartReporter 000 0000 00000 00000000.

Answer: C (LEAVE A REPLY)

00

SmartEvent Correlation Unit 0 000 00 00 00 0000 000 0000 00/000 0000 00 0000 0 000 0000. SmartEvent Correlation Unit 0 SmartEvent 00 00 00 0000 0000 000000 0000 0. 00 00000, 00000 00 00 0000 00 0000 0000 0000 0000 000 000 00 000 0 0000. 00 00 0000 0000 0000 00 0000 0000 000000. 00 00: Check Point 00 000 R81 00, SmartEvent 00 000

NEW QUESTION: 109

Check Point R81 Identity Awareness Web API 0 0000 0 00000 0 0000 000000 000000?

- A. SOAP
- B. REST
- C. XLANG
- D. XML-RPC

Answer: B (LEAVE A REPLY)

Identity Web API 0 SSL 0 00 REST 000000 000000. 0000 0000 HTTP 00 JSON 000000.

NEW QUESTION: 110

□□ □□□ □□□ □□ □□□ □□□□ □□□□.

□□ 7□ □□ □□□ 'admin' □□□□ □□□ □□ □□□ □□ □□□ □□ □□□□ □□□ □□□□. □□□ □□ □□ □□ □□□□□□□□□□ □□□ □□□□ □□ □□□□ □□ □□□ □□□□□ □□□ □□□ □□ □□□ □□ □□□ □□□ □□□ □□□ □□□.

□□□ □□ □□ □□ □□□□ 8□□ □□□ □□ □□□ □□ □□□□ 'admin' □□□□ □□□ □□□ 8□ □□□ □. □□ Install Policy □□ □□ □□□ □□ 8□ □□ □□□□□. □□ 'admin' □□□□ □□ □□□ □□□□ □□ □□ □□□ 8□ □□□ □□□□□. □□□ □□ □□□ '□□□□' □□□□ □□ □□ □□ □□□ □□□□ □□□□ □□□□□.

□□ 1, 5, 6□ '□□□□' □□□□ □□□ □ □□□ □□ □□□□ □□ □□ □□ □□□□□□ □□□ □□□ □□□ □□□□□. □ □□□ □□ □□□ □□□ □□□□ □□ □□□□□. □□ □□ □□□□ □□ □□□□ □□□□ □ □□ □□□□□. □□□□

'admin' □□□□ □□□ □□□ □□□ □□□□ □□□□ □□□□ □□ □□□ □□□□ □□□ □□□ □□ □□□ □ □□□□. □□□ □□□ □□ □□ □□□ □□ □□ □□□□ □□□ □□□ □□□□□.

NEW QUESTION: 115

□□□ □□□□□□ □□ GAiA □□□□□ VRRP □□□ □□□□□ □□□ □□□ □□□□ □□□. VRRP□ □□ IANA(□□□□ □□ □□ □□ □□)□□ □□□ □□□□□ □□□ □□□ □□□□.

- A. 224.0.0.18
- B. 224 00 5
- C. 224.0.0.102
- D. 224.0.0.22

Answer: (SHOW ANSWER)

□□

VRRP□ □□ IANA(Internet Assigned Numbers Authority)□□ □□□ □□□□□ □□□ □□□ □□□□. 224.0.0.18. □□ VRRP □□□□ □□ □□□□ □□□□□ □□□ □□□ □□ □□□□ □□□ □□□□□ □□□. □□□ □□□□□□ □□□□ □□ Gaia □□□□□ VRRP □□□ □□□□□ □□□ □□□ □□□□ □□□. □□□ □□□ VRRP □□□ □□□□□ □□□□□. □□□□□: [Gaia□□ VRRP □□]

NEW QUESTION: 116

□□□□ □□□□ □□□□ □□□□ □□□□□?

- A. 256H-CP □□ □□ □□□ □ □□ □□□□ 8116/UDP
- B. □□ □□□ □ □□ □□□□ 8116/UDP
- C. □□ □□□ □ □□ □□□□ TCP/256
- D. □□□□□□ □□□ □□□ □ □□□□ □□□□ □□□□.

Answer: A (LEAVE A REPLY)

□□

□□□□ □□□□ □□□□ □□□□ □□ □□□ □□□□ □□□ □□ □□□ □□□ □ □□□ □□ □□□□□□ □□. □□□□ □□□□ □□ □□□□ □□ □□□□□ □ □□ □□□ □□□ □□□□□. □□ □□□□ □□ □□ □ □ □□ □□□□ □ □□□□ □□□□□ □□ □□□□ □□□□□ □□□□□ □□□□□ □□□□□ □□□□□. □□ □□□□ □□ □□□□ □

□ □□□ □□□□□. □□□□ □□□□ □□□ □□ □ □□ □□□, □ □□ □□□□ □□ TCP □□ 256(CPHA)□
□□ □□□□ □□ UDP □□ 8116□ □□□□□3. □□□ □□□ A□□.
□□: 3: □□□□ □□□

NEW QUESTION: 117

□□ API □□□ □□□ "My Host"□□ IP □□□ "192 168 0"□ □ □□□ □□□ □□□□□.
10"?

- A. □□□ □□ "□ □□□" □□, IP □□ "192.168.0.10"
- B. □ □□□ □□ "□ □□□" IP □□ "192 168.0.10"
- C. □□□ □□ "My Host" □□ IP □□ "192.168 0.10"
- D. mgmt.cli -m <mgmt ip> □□□ □□ □□ "□ □□□" IP □□ "192.168.0 10"

Answer: A (LEAVE A REPLY)

□□

Check Point API□ □□□□ RESTful □ □□□ □□□ □□□□ □□□ □□□□□ Check Point □□□ □□□ □ □
□ □□□□□□□□. Check Point API□ □□□ □□□ JSON □□□ □□□□□. □□□ "My Host"□□ IP □□□
"192.168.0.10"□ □ □□□ □□□ □□□□□ □□□□ name □ ip-address □□□□□ □□ set □□□ □□□ □□
□□ □□□6. □□ □□□ □□□ □□□□.
□□□ □□ "□ □□□" □□ IP □□ "192.168.0.10"
□□□ □□□ A□□.
□□□□: 6: Check Point API □□□□

NEW QUESTION: 118

□□ □□□ □□□ □□□□□ □ □□ □□□□□□ □□□ □ □□□□?

- A. □□□□□ 10□
- B. □□□□□ 3□
- C. □□□□□ 4□
- D. □□□□□ 5□

Answer: (SHOW ANSWER)

□□

□□ □□□ □□□ □□□□□ □ □□ □□□□□□ □□□ □ □□□□? □□ □□□ □□□ □□□□□ □□ 5□
□ □□□□□□□ □□□ □ □□□□. □□ □□ □□ □□□□ □□ □□ □□□ □□□□ □□ □□ CPU □□ □□
□□□□ □□□□ □□□□ □ □□ □□ □□ □□□□□. □□□ □□□ □□ □□ □□/□□ □□□□ □□□□ □
□□□□□□ □□ □□□□ □□□□ □ □□□□. □□ □□□□ SmartConsole□ □□ □□ CLI□ □□ sim Affinity -
m □□□ □□□□ □□□ □ □□□□. □□ □□: R81 □□ □□ □□ □□□, 18□□□.

NEW QUESTION: 119

□□ □□□: R81 SmartConsole, SmartEvent GUI □□□□□ □ _____□ □□□ □□ □□□ □□□□ □□ □□
□ □□□ □□ □□□□ □□□□□.

- A. □□□□□□
- B. SmartView □ □□□□□□

C. SmartReporter

D. SmartTracker

Answer: B (LEAVE A REPLY)

□□

R81 SmartConsole, SmartEvent GUI □□□□□ □ SmartView □ □□□□□□□ □□□ □□ □□□ □□□□ □□ □□□ □□ □□□□ □□□□□. SmartView □ □□□□□□□ □□ □□□□□□ SmartEvent □□□ □□ □□ □□ □□ □□□□□□□□. SmartView □ □□□□□□□ □□□□ □□ □□□□ □□ □□□□, □□ □□ □□□□, SmartEvent □□□ □□□ □ □□□□12.

□□ □□: 1: Check Point R81 SmartConsole □□□ □□□ - Check Point □□□□□, 10□□□ 2: Check Point R81 SmartEvent □□ □□□ - Check Point □□□□□, 9□□□

NEW QUESTION: 120

□□□ □□□ □□□□ □□□ □□□□□?

A. fwctl □□

B. fw □□ □□

C. fw □□ □□

D. fw □ -t chainmod

Answer: A (LEAVE A REPLY)

□□

https://sc1.checkpoint.com/documents/R81/WebAdminGuides/EN/CP_R81_NextGenSecurityGateway_Guide/T

NEW QUESTION: 121

SmartEvent□ □□□□ □□□□ □□□ □□□□□?

A. □□□

B. VPN

C. IPS

D. HTTPS

Answer: C (LEAVE A REPLY)

□□

SmartEvent□ IPS(□□ □□ □□□) □□□ □□□□ □□□□ □□□□ □□□□□. IPS□ □□ □□□ □□□□□ □□□ □□ □□□□□ □□□□ □□ □□□□ □□□□ □□□□ □□□□□. IPS □□□ IPS□ □□□□ □ □□□□ □□□□ □□ □□□ □□□ □ □□□□□. SmartEvent□ □□□ □□□□□□□ IPS □□□ □□□□ □□ □□□□ SmartEventWeb□ □□□□ □□□□□. □□ □□□ SmartEvent□ □□ □□□□ □□□□ □□□□ □□□□.

156-315.81 □□ □□□ □□□□□ □□ DumpTop □□ □□□□ □□□ 156-315.81 □□! DumpTop □ □□
156-315.81 □□ □□□ □□□□□□, DumpTop 156-315.81 □□ □□□ □□□□□□□□□ □□□ □□□□□□□
□. □□□□ □□□ □□□□ □□ DumpTop 156-315.81 □□□ □□□□□.

NEW QUESTION: 127

QoS □□ □□□ □□□ □ □□□□ □□□□ □□ □□□ □□□□□?

- A. □□
- B. □□□ □□ □□
- C. □□
- D. □□

Answer: D (LEAVE A REPLY)

□□
QoS □□ □□□ □□ □□□□□□ □□ QoS □□ □ QoS □□□□□□ □□□□ □□□□□. □□□□ □□ □□ □ □□□□□12:
□□□: □□ QoS □□□ □□□□ QoS □□□ □□□ □□□□□□. □□□□ □□□□ □□□□□ □□□□. □□ □□□□ 1□□ □□ □□□□ 1000□□□□.
□□□ □□ □□: □□□ □□□ □□□□ □□ □ □□□ QoS □□□ □□□□ □□(□)□□□□. □□ □□ □□□ □ 600□□□ □□ □□ □□□ □□□ □□□□.
60□.
□□: QoS □□□ □□□□□ □□□□□. □ □□□ □□ □□□ □□□□□ □□ □□□□□ □□ □□□ □□□ □ □□□□.
□□: □□ QoS □□ □□□ □□ □□□ □□□ □□□□. □□□ QoS □□□ □□□ □□ □□□□ □□□□ □□□□ QoS □□ □□□ □□□□□. □□□ Kbps, Mbps □□ □□□□□ □□ □□□□ □□□ □ □□□□.
□□ □□: 1: QoS R81.20 □□ □□□ - Check Point □□□□□ 2: QoS R81 □□ □□□ - Check Point □□□□□

NEW QUESTION: 128

ALPHA Corp □□□□ □□□□ Kofi□ □□ □□ HTTPS □□□ □□□□ □□ □□ Gaia WebUI Portal □□ □□□ □□□□□ □□□. □ TCP □□□ □□□□□ □□ CLISH □□□ □□□□□□?

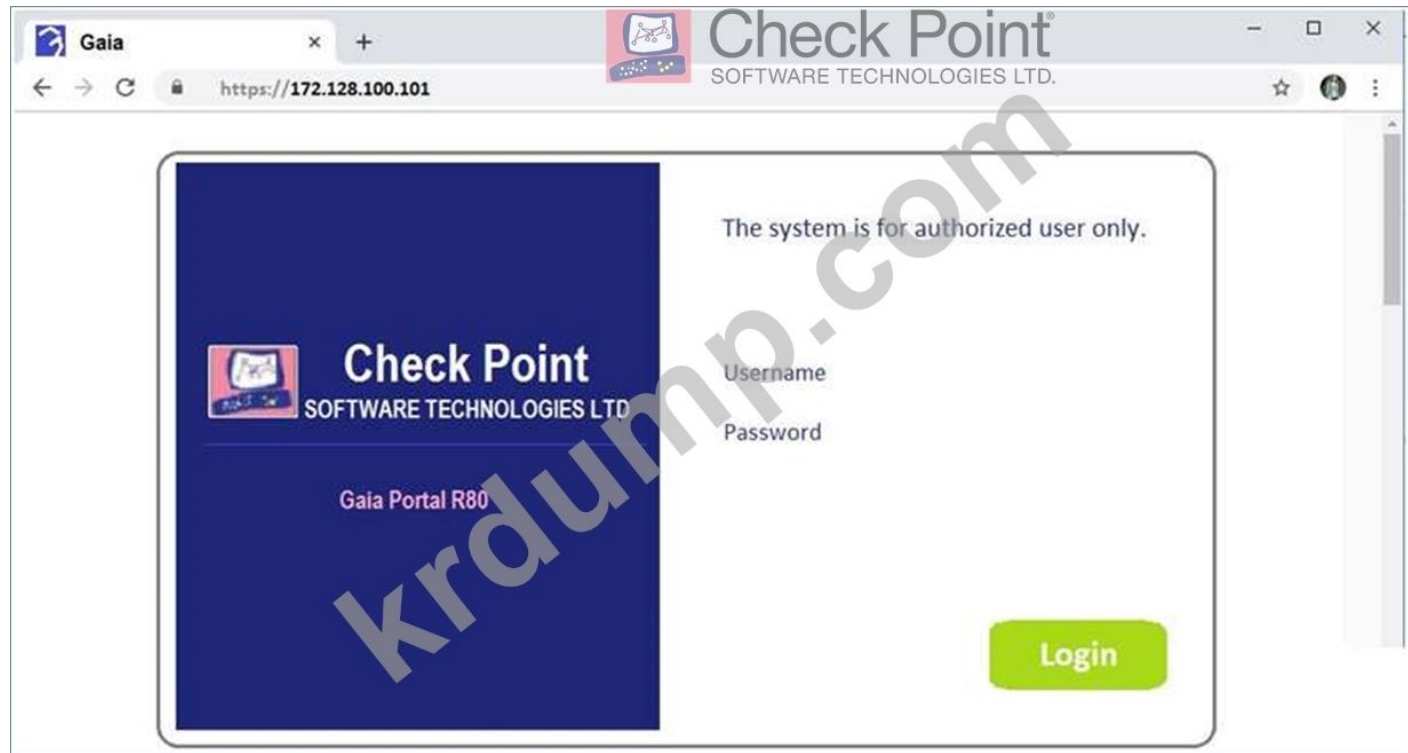

- A. Gaia-portal □□ <□ □□ □□> □□

- B. Gaia-portal https-port <□ □□ □□> □□
- C. □ https-port <□ □□ □□> □□
- D. □ SSL □□ <□ □□ □□> □□

Answer: ([SHOW ANSWER](#))

NEW QUESTION: 129

- □□□□ □□ □ □□□ □□□□□?
- A. □□□ □□□ □□ □□ □□□□ □□□□
- B. □□ □□□ □ □□ □□□ □□ □□ □□□ □□□□ □□□ □ □□□□.
- C. OS □□ □□ 3.0□ □□□ □□□□□□.
- D. □□ □□□ □□□ □□□ □□ □□□□ □□□□□

Answer: ([SHOW ANSWER](#))

□□
 □□ □□□ □□ □ □□□ □□ □□□ □□□□ □□□ □ □□□ □□□□. □□ □□□ □ □□ □□□ □□ □□
 □□ □□□ □□□ □□ □□□ □□ □ □□ □□□ □□□□ □□ □□ □□□□ □□ □ □□□□. □□ □□□□
 □□□ □□□□ □□□ □□□□, □□□□, □□□□ □ □□□□. □□ □□□□□ □□ □□□ □□□ □□□ □□
 □□□□ □□□ □□ □□□□. □□□□□: [Check Point R81 □□ □□ □□□]

NEW QUESTION: 130

□□□□ SSH□ □□ □□ □□□ □□□□□. □□ mgmt_dl □□□ □□□□ □□□ □□ 404 □□□□ □□□□□.
 □□□ □□ □□□ □□□□ □□ □□ □□□ □□ □□□ netstat□ □□□□□. □□□ □□□ □□□□□?

```
[Expert@SMS:0]# mgmt_cli show service-tcp name FTP
Username: admin
Password:
message: "Error 404. The Management API service is not available. Please check that the Management API server is up and running."
code: "generic_error"
[Expert@SMS:0]# netstat -anp | grep http
tcp    0    0.0.0.0:80          0.0.0.0:*        LISTEN  18114/httpd
tcp    0    0.127.0.0:1:81     0.0.0.0:*        LISTEN  18114/httpd
tcp    0    0.0.0.0:4434       0.0.0.0:*        LISTEN  9019/httpd2
tcp    0    0.0.0.0:443        0.0.0.0:*        LISTEN  18114/httpd
```

- A. □□□□□ IP□ □□ □□ API □□□ □□□ □□□□□□□^□□□□□□ SmartConsole / □□ □ □□ / □□□ □ / □□□ API□ □□□□ "□□ □□..'□ □□□ GUI □□□□□ □□ □□ IP□ □□□□□.
- B. API□ □□□□ □□ □□□□. netstat□ □□□ □□□□□ gaia □□□□□□□. API□ □□□□□ 'api start'□ □□□ □□.
- C. API□ □□ □□□□ □□□□ □□□□□. api status'□ □□□□ mgmt_clt □□□□ '-port 4434'□ □□□□□.
- D. □□□ □□□□ □□ □□□□ mrssing□□□. SmartConsole / □□ □ □□ | □□ □ □□□ / □□ □□□□ □□□ □□. □□□ □□□□ □□□□ □□ □□□□ '□□□ API □□□□'□ □□□□□□□.

Answer: A ([LEAVE A REPLY](#))

NEW QUESTION: 131

Which of the following is the correct configuration for the Guest Access policy?

No.	Hits	Name	Source	Destination	VPN	Services & Applications	Action	Track
1	0	Guest Access	GuestUsers	* Any	* Any	* Any	Accept	Log

- A. The policy is configured with the source IP address '10.10.10.10'.
- B. The policy is configured with the source IP address '10.10.10.10' and the destination IP address '10.10.10.10'.
- C. The policy is configured with the source IP address '10.10.10.10' and the destination IP address '10.10.10.10'.
- D. The policy is configured with the source IP address '10.10.10.10' and the destination IP address '10.10.10.10'.

Answer: (SHOW ANSWER)

NEW QUESTION: 132

Which of the following is the correct configuration for the Guest Access policy?

- A. The policy is configured with the source IP address '10.10.10.10'.
- B. The policy is configured with the source IP address '10.10.10.10' and the destination IP address '10.10.10.10'.
- C. The policy is configured with the source IP address '10.10.10.10' and the destination IP address '10.10.10.10'.
- D. The policy is configured with the source IP address '10.10.10.10' and the destination IP address '10.10.10.10'.

Answer: A (LEAVE A REPLY)

NEW QUESTION: 133

Which of the following is the correct configuration for the Guest Access policy?

- A. The policy is configured with the source IP address '10.10.10.10'.
- B. The policy is configured with the source IP address '10.10.10.10' and the destination IP address '10.10.10.10'.
- C. The policy is configured with the source IP address '10.10.10.10' and the destination IP address '10.10.10.10'.
- D. The policy is configured with the source IP address '10.10.10.10' and the destination IP address '10.10.10.10'.

Answer: (SHOW ANSWER)

NEW QUESTION: 134

Which of the following is the correct configuration for the Guest Access policy?

- A. The policy is configured with the source IP address '10.10.10.10'.
- B. The policy is configured with the source IP address '10.10.10.10' and the destination IP address '10.10.10.10'.
- C. TCP 10.10.10.10
- D. 10.10.10.10

Answer: C (LEAVE A REPLY)

https://sc1.checkpoint.com/documents/R77/CP_R77_Firewall_WebAdmm/92711.htm

NEW QUESTION: 135

Which of the following is the correct configuration for the Guest Access policy?

- A. `ifconfig -i eth0 up`
- B. `ifconfig eth0 mq up`

NEW QUESTION: 138

R81 GUI ?

- A. SmartView
- B. SmartView
- C. SmartView
- D. SmartView

Answer: C (LEAVE A REPLY)

SmartView Monitor R81 GUI . 5. , , , 6. GUI R81 .

A: R80.20 SmartProvisioning SmartLSM . SmartLSM 8 .

B: SmartView Tracker R80 SmartLog . SmartLog 10 .

D: SmartLog GUI . SmartConsole .

: SmartView Monitor R81 , SmartView Monitor R81 , Check Point R80.20 , SmartLSM R81 , Check Point R80 , SmartLog R81

NEW QUESTION: 139

Check Point Check Point .

- A. cpexport
- B. sysinfo
- C. cpinfo
- D. cpsizeme

Answer: C (LEAVE A REPLY)

NEW QUESTION: 140

John ?

- A. FTP -
- B. -
- C. http -
- D. icmp -2

Answer: A (LEAVE A REPLY)

FTP . FTP FTP :

NEW QUESTION: 141

Alice and Bob are configuring a Cisco MDPS (Cisco Management Data Protection Service) on a Cisco ISE (Identity Services Engine). Which of the following is a valid MDPS configuration command?

- A. mdps enable
- B. mdps enable
- C. mdps enable
- D. mdps enable

Answer: B (LEAVE A REPLY)

NEW QUESTION: 142

Which of the following is a valid configuration command for a Cisco ISE (Identity Services Engine) VPN configuration?

- A. ip local pool vpn 10.10.10.1-10.10.10.10
- B. ip local pool vpn 10.10.10.1-10.10.10.10 trac.defaults neo_always_connected true
- C. ip local pool vpn 10.10.10.1-10.10.10.10
- D. ip local pool vpn 10.10.10.1-10.10.10.10 trac.defaults neo_remember_user_password true

Answer: C (LEAVE A REPLY)

NEW QUESTION: 143

Which of the following is a valid configuration command for a Cisco ISE (Identity Services Engine) Guest Access configuration?

No.	Hits	Name	Source	Destination	VPN	Services & Applications	Action	Track
1	0	Guest Access	GuestUsers	* Any	* Any	* Any	Accept	Log

- A. ip local pool guest 10.10.10.1-10.10.10.10
- B. ip local pool guest 10.10.10.1-10.10.10.10 'ID 10.10.10.1-10.10.10.10'
- C. ip local pool guest 10.10.10.1-10.10.10.10 'ID 10.10.10.1-10.10.10.10'
- D. ip local pool guest 10.10.10.1-10.10.10.10 'ID 10.10.10.1-10.10.10.10'

Answer: A (LEAVE A REPLY)

The correct answer is A. The configuration command for a Cisco ISE (Identity Services Engine) Guest Access configuration is ip local pool guest 10.10.10.1-10.10.10.10. The other options are invalid because they use single quotes around the IP address range, which is not a valid configuration syntax for this command.

NEW QUESTION: 144

SmartConsole R81 x SmartEvent 19009, 18190 & 443.

- A. 19009, 19090 & 443
- B. 19009, 19004 & 18190
- C. 18190 & 443
- D. 19009, 18190 & 443

Answer: D (LEAVE A REPLY)

☐☐

SmartEvent 19009, 18190 & 443. TCP 19009 CPM 18190. TCP 18190 CPD 443. SmartEvent SmartConsole, 19009, 18190, 443. ☐☐: [SmartEvent ☐☐]

NEW QUESTION: 145

Joey R81 Security Management Server NTP WebUI Gaia UI

- A. http://<☐☐ IP_☐☐>:443
- B. https://<☐☐_IP_☐☐>:4434
- C. https://<☐☐_IP_Adress>
- D. https://<☐☐_IP_☐☐>:10000

Answer: C (LEAVE A REPLY)

NEW QUESTION: 146

VMAC CLI fw ctl set int fwha vmac

- A. fw ctl set int fwha vmac
- B. fw ctl get int vmac
- C. cphaprob-a if
- D. fw ctl get int fwha_vmac_global_param_enabled;

Answer: (SHOW ANSWER)

☐☐

VMAC CLI fw ctl get int fwha_vmac_global_param_enabled. VMAC ClusterXL MAC ClusterXL. VMAC fw ctl get int fwha_vmac_global_param_enabled. VMAC 1 VMAC 0.

NEW QUESTION: 147

SmartConsole 19009, 18190 & 443. (☐☐ ☐☐ ☐☐ ☐☐☐☐.)

- A. ☐☐☐☐☐☐☐☐☐☐.

- B. `show session`.
- C. `show session id`.
- D. `show session id`.

Answer: A ([LEAVE A REPLY](#))

00

`show session id` command is used to display the details of the sessions established on the device. The output of the command shows the session ID, the user who established the session, the session type, and the session status. The session ID is a unique identifier for each session. The user is the name of the user who established the session. The session type is the type of session, such as `cli`, `web`, or `telnet`. The session status is the current status of the session, such as `active` or `inactive`.

NEW QUESTION: 148

Which of the following is not a SandBlast feature? SandBlast SandBlast Mobile SandBlast Cloud SandBlast On-premise?

- A. Check Point Protect
- B. `show session`
- C. `show session id`
- D. `show session id`

Answer: D ([LEAVE A REPLY](#))

00

SandBlast is a cloud-based security solution that provides protection for mobile devices and IoT devices. SandBlast Mobile is a feature of SandBlast that provides protection for mobile devices. SandBlast Cloud is a feature of SandBlast that provides protection for IoT devices. SandBlast On-premise is a feature of SandBlast that provides protection for on-premise devices. Check Point Gateway is not a SandBlast feature.

NEW QUESTION: 149

Which of the following is not a Check Point command? `fwaccel` `fw ctl` `tcpdump` `cphaprob`

- A. `fwaccel`
- B. `fw ctl`
- C. `tcpdump`
- D. `cphaprob`

Answer: C ([LEAVE A REPLY](#))

00

`tcpdump` is a network monitoring tool that captures network traffic. `fwaccel` is a Check Point command that enables hardware acceleration. `fw ctl` is a Check Point command that enables debugging. `cphaprob` is a Check Point command that enables VRRP. `fwaccel` is not a Check Point command.

Security Management Server □□ fwd □□□□□ Security Gateway□□□ □□ □□□ □□□ □□□□□. fwd □□ □□□ TCP □□ 2571□ □□ □□ □□□□□ □ □□ □□□□ □□□ □□□□□. □□ □□□□□□ □□□□□ □□ □□□ □□ □□ logd, GUI □□□□□ □□□ □□ fwm, □□□ □□□ □□ cpd□ □□ □□□ □□□ □□□ □2. □□ □□: □□□ □□ □□□ □□□□ □□□ □□□□ □□ □□□ □□, □□ □□□ □□□□ □□ □□ - LazyAdmins

NEW QUESTION: 153

Check Point SandBlast□ □□ □□□ □□ □□ □□□□□?

- A. □□ □□□□□
- B. □□ □□
- C. □□ □□□□
- D. □□ □□□□□

Answer: D ([LEAVE A REPLY](#))

NEW QUESTION: 154

Mobile Access □□□□ □□□□ □□□□ □□□ □□□□ □□□□□ □□ □ □□□□?

- A. 1 □□□□□ - □□□ □□□□□ □□□□ □□□□□□□□ □□□□ □□ □□□□□.
- B. 3□□ □□□□□ - □□□□ □□□□ □□□□□, □□□□□ □□□□ □ □□ □□□□□, □□□□ □□ □ □ □□□□□□□□.
- C. 2 □□□□□ - □□□ □□□□□ □□□□ □□□ □□□□□, □□□□ □□ □ □□ □□□□□□□□□.
- D. 4□□ □□□□□ - □□□□ □□□□ □□□□□, □□□□□ □□□□ □ □□ □□□□□, □□□□ □□ □ □ □□□□□□, □□ □□ □□□ □□□□ □ □□ □□□□□.

Answer: B ([LEAVE A REPLY](#))

NEW QUESTION: 155

□□ □□□: R81 □□□□□ fw □□□□□ _____ □□□ □□□□ □ □□□□□.

- A. □□□ □□□□□□ □□
- B. LDAP □□
- C. □□ □□
- D. 2□□ □□ □□

Answer: ([SHOW ANSWER](#))

□□

Check Point□ FW □□□□ □□ □□□□ □□□□ □□□□ □□ □□□ □□ □□□□□. FW □□□ □ □□□□ FireWall □□ □□□ □□ □□ □□ □□□□ □□□□ □□□ □□□□□. □□□ □□□ □□□ WireShark□ □□□□□ □□□ □ □□□□□. □□□□□:

NEW QUESTION: 156

□□□□ □□□□ □□ □□ □□ Security Management Server□ R81.x□ □□□□□□□□ □□ □□ □□□ □□□ □□?

- A. SmartUpdate □□□□ □□□□□

- B. CPUSE □□□□ □□□□□ □□
- C. □□ □□□□□ □□ CPUSE □□□□ □□□□□
- D. □□ □□□□□ □□

Answer: C ([LEAVE A REPLY](#))

NEW QUESTION: 157

SOLR □□□□□□□□ □□□ □□□□□□?

- A. □□ □□□ □□□ □□□□ □□□ □□ □□□ □□□□□□□.
- B. □□□□□□□□ □□□□ □□ □□ □□□ □□□ □□□□□□.
- C. DLE □□□ □□ □□□ □□□□□ GUI□ □□□□□□.
- D. □□□ □□ □□□ □□□□□□ □□□□□□□□ □□□□ □□□.

Answer: A ([LEAVE A REPLY](#))

□□

SOLR □□□□□□□□ □□ □□□ □□□ □□□□ □□□ □□ □□□ □□□□□. SOLR □□□□□□□□ □□ □□□□ □□ □□ □□□□ □□ □□□ □□□□□ □□□□ □□□ □□ □□ □□ □□ □□ □□ □□ □□ □□□□□. SOLR □□□□□□□□ □□□□ □□□□ □□□, □□, □□□ □□ □□□□ □□□□ □□□ □□ □□□ □□□ □□□ □□□ □□□□□. □□□□□: □□ □□

NEW QUESTION: 158

John □□□ □□□□□□□□ □□ □□□ □□□□□□□. □□ □□□□ □□□□ □□□□□□?

- A. FTP □□□ □□ - □□□□□ □□
- B. http □□□□ □□ □□ □□□ □□ - □□□□□ □□
- C. icmp □□□□ □□ □□ □□□ □□ - 2□ □□ □□□ □□
- D. □□□ □□□□ □□□□ □□ □□ □□□□□□ □□□□□□.

Answer: A ([LEAVE A REPLY](#))

NEW QUESTION: 159

10□ □□ □□□ □□□ □□ □□□ □□□□ □□ □□□□ □□ "set inactivity-timeout 120" □□□ □□□□□□□. □□□ □□ □□□ 10□ □□ □□□ □□□□□□. □?

- A. □ □□ □□□□□□. □□□ "save config" □□□ □□□□ □□ □□□ □□□□ □□ □□□ □□□□.
- B. □ □□□ □□ □□ □□□ "set web session-timeout" □□□□ □□□□□.
- C. □□□ □□ □□□□□□□□ □□□ SmartConsole□ □□ □□ □□□ □□□□□ □□□ □□□ □□□□ □□ □□□ □□□□.
- D. □□□ □□□ □□ □□□ □□ □□□ □□ □□ □□ □□□□□. □□□ □□ "set inactivity-timeout 600" □□□ □□□□ □□□.

Answer: C ([LEAVE A REPLY](#))

NEW QUESTION: 160

□□ □□ □□□ □□ □□□□ □□□ □□□ □□ □□□□ □□□□ □□□ □□□□□?

- A. ThreatCloud Verification □ URL □□□ □□ □□□ □□□□□□□ □□□□ □□□□□□.
- B. □ □□□□ □□□ □□ ThreatCloud □□□ □□□ □□□□□□□.

- C. □□□□□ □□□□ □□□□ □□ □□□□□□ □□□□ □□□ □□□□□□ □□□□ □□□□□□.
- D. URL □□□□ □□□□□□ □□ □ □□□□□ □□□ □□□ □□□ □□ □□□□ □□□□□□.

Answer: B ([LEAVE A REPLY](#))

NEW QUESTION: 161

Sticky Decision Function □ □□ □□ □ □□□ □□ □□□□□□?

- A. □□ □□□ □□ □□□ □□ SPI□ □□□□ □□□□□.
- B. □□□□ □□ □□□ □□□ □□ □□□□ □□□□ □□□□□.
- C. L2TP □□□□ □□□□ □□□□□.
- D. □□□□□□ □□□ □□□ □□□□□□ □□□□□□ □□□□ □□ □□□□ □□□□□□□□□□.

Answer: B ([LEAVE A REPLY](#))

NEW QUESTION: 162

□□ □□□ □□□□□□. □□ □□ □□□ □□□ □□□ □□□□□□? (□□ □□ □□□ □□□□□□.)

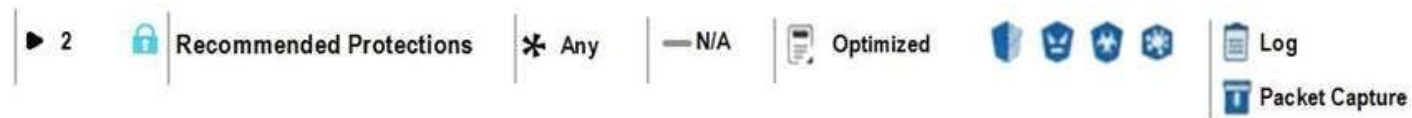

- A. □□ □□□□ □□ □□ □□□ □□ □□ □□ □□□ □□□□□.
- B. □□ □□□□ □□□ □□ □□□ □□□□□□.
- C. □□ □□□ □□□□□. □□-□□ □□□ □□□ □□□□ □□□ □□□ □□□□□□.
- D. □□ □□□ □□□ □□□□ □□ □□□ □□ □□□□ □□ □□□□ □□□□□ □□□□□.

Answer: B ([LEAVE A REPLY](#))

□□

□□□□ □□ □□ □□ □□ □□□ □□ □□□□ □□□ □□ □□□ □□□□ □□□□□□. □□ □□ □□□□ □□ □□□ □□□ □□□□ □□□ □□□□ □□ □□□□ □□ □□□□. □□□□:

https://sc1.checkpoint.com/documents/R81/WebAdminGuides/EN/CP_R81_ThreatPrevention_AdminGuide/Top

NEW QUESTION: 163

□□□□□□ 2□□ □□□ □□□□ □□□□□. □□□□□ □□□□ □□ □ □□ □□□□□□ □□□ □□□□ □ □□□ □□□□□□ □□□□□□.

□ □□□ □□□ □□□ □□□□□□□□ □ □□ □□□ □□□ □ □□□□□?

- A. 3
- B. 4
- C. 1
- D. 2

Answer: B ([LEAVE A REPLY](#))

NEW QUESTION: 164

□□ □□□: R81 □□ □□□□□□ □□ IPS □□□ □□□□ □□ □□□□□□.

- A. □□□ □□ □□
- B. □□ □□ □□ □□

- C. □□□ □□ □□
- D. □□□ □□ □□ □□

Answer: C ([LEAVE A REPLY](#))

□□

R81 □□ □□□□□□ □□ IPS □□□ Anti-bot □□ □□ □□ □□□□□. Anti-bot □□ □□□□ □□□ □□ □□ □□□□ □□□ R81 □□ □□□□□□ □□ Anti-bot □ IPS □□□ □□ □□□□□.

R81 □□ □□□□□□ □□ IPS □□□ □□ □□ □□ □□□ □□□ □□□□ □□□□□□ □ □□ □□□□□ □□□ □□□□□. □□ □□: R81 □□ □□ □□ □□□, 15□□□.

NEW QUESTION: 165

□□□ □□ □□□ □ □□ □□ □□□□ □□□□□?

- A. 2
- B. 4
- C. 1
- D. 3

Answer: A ([LEAVE A REPLY](#))

□□

□ □□ □□ □□:

- □□□□ □□ □□□

- □□□□□□ □□ □□ □□□

NEW QUESTION: 166

□□ □□□□ □□□ Security Management Server□ □□□ □ □□□□?

- A. □□□, □□□ □□□ □ □□□□.
- B. □, □□ □□□□ □□□ □□□ □□□ □□ □□□□ □□□□ □□□□ □□□□□.
- C. □, □□□ □□ □ □□□ □□ □ □□□□□ □□□□.
- D. □, □□ □□□□ □□□ □□□□ □□□ □□□ □ □□□□.

Answer: B ([LEAVE A REPLY](#))

156-315.81 □□ □□□ □□□□□ □□ DumpTop □□ □□□□ □□□ 156-315.81 □□! DumpTop □ □□
156-315.81 □□ □□□ □□□□□□, DumpTop 156-315.81 □□ □□□ □□□□□□□□ □□□ □□□□□□□
□. □□□□ □□□ □□□□ □□ DumpTop 156-315.81 □□□ □□□□□.

<https://www.dumptop.com/CheckPoint/156-315.81-dump.html> (628 Q&As Dumps, **30%OFF** Special Discount: **KrDump**)

NEW QUESTION: 167

□□ □□□ □□□□ □□ □□□□□ □□ □□□ □□□ □□□ □□□□□ □□ □□ □□□ □□ □□□□ □□□ □□□□

- A. □□□

- B. □□ □□ □□
- C. □□□□
- D. □□ □□□

Answer: B ([LEAVE A REPLY](#))

NEW QUESTION: 168

□□ 192.168.1.1□ □□□□ www.google.com□□ □□□□□. □□□□□□ □□□□□□ □□ □□□□□ □□□
 □ □□□□ □□□□□. □□□□ □□□□□□□□ □□□□ □□ □□□□ □□□□ □□□□ □□□□□?

- A. □□ □□
- B. □□ □□
- C. □□ □□
- D. □□ □□

Answer: B ([LEAVE A REPLY](#))

NEW QUESTION: 169

CoreXL□ □□□□□ □ □□□ □□ CPU □□ □□ □□□□□?

- A. 1
- B. 6
- C. 2
- D. 4

Answer: ([SHOW ANSWER](#))

□□
 CoreXL IPv4 FW □□□□□ □□ □:
 □□: CoreXL FW □□□□□ □□ □□ □□ CoreXL □□□□□ □□ □□□□□.

□
 CPU □□ □□ □
 CoreXL IPv4
 FW □□□□ □□ □
 □□ □□□□ □□□□

(SND)
 1 1
 □□: CoreXL□ □□□□□□ □□□□ 0
 □□: CoreXL□ □□□□□□ □□□□□.

2 2 2
 4 3 1
 6 - 20 [CPU □□ □] - 2 2
 20 □□ (1) [CPU □□ □] - 4 4

NEW QUESTION: 170

NAT □□□□□ □□□ □□□□□?
 A. □□ NAT, IP □ NAT, NAT □□□

Answer: A (LEAVE A REPLY)

□□

□□□□□□□□ □□ □□□ VPN □□□ □□□ □□□□□ □□ □□□□ □□□□ □□ □□ □□ □□ □□□□ □□□□ □ □□□□□. □□□□□□□□ □□ □□□ VPN□ □□□ □□□ □□□□□ □ □□□□ □□□ □□□□. □□ □□□□ □□ □□□ □□ □□□ □□□ □□ □ □□ □□□ □□□□□. □ □□□ SSL/TLS □□□□ □□□□ □□ □ □□□□□ □□□□ □□□ □□ □ □□□□□□ □ □□□□ □□□□ □ □□□□. □□□□ SAML □□ □□□□□□□□ □□ SSO(Single Sign-On) □□□□ □□□ □ □□□□. □□□□□□□ □ □□ □□□ VPN□ □□□□ □□□□ □□ □□ □□ VPN □□□□□□ □□□□ □ □□ □□□□ □□ □ □□ □ □□ □ □□□□□ □□ □□□□□ □□□□□.

□□ □□□ □□□ □□ □□□ □□□□ □□□□.

□□□□□□ □□ □□ □□□ VPN □□□ □□□ □□□ VPN □□□□□ □□□□□□ □□□□□ □□ □□□□□ □ □□ □□□□ □□ □□ □□□□ □□□□ □ □□□□□. □□□□□□ □□ □□ □□□ VPN□ □□□□□ □□ □ □□□ □□□□□□ □□□□□ □□□□ □□□. IPsec □□ SSL/TLS □□□□□ □□□□□ □□□ □□□□ VPN □ □□□□ □□□ □□ □□□ □□□□□. □□□□□ TCP/IP □□□□□ □□□□□ □□ □□□□□□□□ □□□□ □□ □ □□ □□ □□□ □□□□ □ □□□□.

□□□□□□ □□ □□ □□□ VPN□ □□□□□ VPN □□□□□□□ □□□ □ □□ □□ □□ □□ □□□□ □□□ □ □□ □□□□ □□□□□ □□ □□□□□ □□□□□.

□□□□□□□□ □□ □□□ □□□ VPN □□□ □□ □□□ □□□ □□□□. □□ □□□□ □□ □□□□□ VPN □ □□ □□□□ □□□ □□ □□ □□ □□□□ □□□□ □□□□ □□□□ □ □□□ □□ Windows Server□ □□□□□□. □□ □ □□□ IPv6 □□ □□□ IPsec □□□□□□ □□□□□ □□□ □□□ □□ □□□ □□ □□ □□ □□□□□. □ □□□□ TCP/IP □□□□□ □□□□□ □□ □□□□□□□□ □□□□ □□□ □□ □□ □□□ □□□□ □□□□ □ □□□.

□□ □□□□ □□□□ □□□ □□□ □□ □□□ □□ □□□ □□□□□□ □□□□ □□□□ □□□.

□□ □□□ □□□ VPN □□□ □□□□ □□□ □□□ □□ □□□□□ VPN □□□ □□□□ □□□ □□ □□ □□ □□ □□□□ □□□□ □ □□□ □□ Windows Server□ □□□□□.

□□ □□□□ IPv6 □□ □□□ IPsec □□□□□□ □□□□□ □□□ □□□ □□ □□□ □□ □□ □□ □□□ □□□ □□□ □□. □□□□□ TCP/IP □□□□□ □□□□□ □□ □□□□□□□□ □□□□ □□□ □□ □□ □□□ □□□□ □□□ □ □ □□□□. □□ □□□□ □□□□ □□□ □□□ □□ □□□ □□ □□□ □□□□□□ □□□□ □□□□ □ □□□.

NEW QUESTION: 173

□□ □□□/□□ □□□ □□ □□□ □□□ □□□□□?

- A. □□ □□ □□/□□□□ □□ □□□ □□ SND □ □□□ □□□□□ □□ □□□□ □□□□□. Quantum Appliances □ Open Server□□□□ □□□ □ □□□□(Quantum Spark□□□□ □□□ □ □□).
- B. □□ □□ □□/□□□□ □□□ □□□□ □□□□□□□□ □□ SND□ □□□□ □□□□ □□□□□. □□□□□□ □□ □□□□ □□□□ □□□. Quantum Appliances □ Open Server□□□□ □□□ □ □□□□(Quantum Spark□□ □ □□□ □ □□).
- C. □□ □□ □□/□□□□ □□□ □□□□ □□□□□□□□ □□ SND□ □□□□ □□□□ □□□□□. □□□□□□ □□ □□□□ □□□□ □□□. Quantum Appliance□□□□ □□□ □ □□□□(Quantum Spark □□ Open Server□ □□ □□□ □ □□).

D. □□ □□ □□/□□□ □□ □□□ □□ SND □ □□□ □□□□□ □□ □□□□ □□□□□. Quantum Appliance□□□ □□□ □ □□□□(Quantum Spark □□ Open Server□□□ □□□ □ □□).

Answer: (SHOW ANSWER)

□□

□□ □□ □□/□□ □□□ □□ □□□ □□□ □□□ □□□□.

□□ □□ □□/□□□ □□ □□□ □□ SND □ □□□ □□□□□ □□ □□□□ □□□□□.

Quantum Appliance□□□ □□□ □ □□□□(Quantum Spark □□ Open Server□□□ □□□ □ □□). □□ □□

□/□□ □□□ CoreXL SND□ CoreXL □□□ □□ □□ □□□□ □□□□ □□ □□ □□□□□. CoreXL □□□ □

SND □□□□□ □□ CPU □□□□ □□□□□□ CoreXL □□□ □□□□ □□ □□□□ □□□□ □□□□. □□

□□□ □□(dsd)□ □ □□□□ □□ CPU □□□ □□, □□□ □□ □□, □ □□ □□□ 3□□□ □□□□□1.

□□ □□□/□□ □□□ KPPAK □□2□ Quantum Appliances, Quantum Maestro, Quantum Security Gateways □

Quantum LightSpeed Appliances□ □□ Check Point Appliances□□ □□□□□. □□□□□□□ □□□ Quantum

Spark □□□□□□□□□ □□□□ □□□□. □□ □□ □□ □□□□ Check Point □□□□□□ □□□□ □□ □

□□ Open Server □□□□□□ □□□□ □□□□.

□□ □□: CoreXL□ □□ □□□; Maestro □ □□ □□□(□□ □□); R80.40□□ □□ □□□ □□ □□; [□□ □□

□ □□□□□□]; [□□□□□]

NEW QUESTION: 174

Bob□ □□□ □□ □□□□ □□□□□□ □□□ □□□ □□ □□ □□ □□ □□□ □□ □□□ API □□□(GAIA API□ □□ □□ □□□□ □□□)□ □□ □□□ □□□□□□ □ □□□□□ □□□. □□ □□ API □□□□ GAIA □□ □ □□□ □□ □□□□. □□ □ Check Point □□□ □□□□ □□ □□□□□?

- A. gala_dlish □□
- B. □□ gaiaapi
- C. api_gala □□
- D. gala_api □□

Answer: D (LEAVE A REPLY)

□□

https://sc1.checkpoint.com/documents/latest/GaiaAPIs/#api_access~v1.7%20 GAIA □□ □□□ □□ API □□□□

□□ □□□ □□□□ □□□ Check Point □□□ gala_api □□□□□. gala_api □□□□ GAIA □□□□□□ API □

□□□ □□□□ □ □□□□, status □□□ API □□□□ □□□ □□□□ □ □□□□□.

NEW QUESTION: 175

□ □□□ □□ □□ □□ □□/□□□□□□□□ □□ □□ □□ □□ HA□ □□ □□□□□?

- A. □□□□
- B. □□□□ □□ □□□□.
- C. □□□
- D. □□

Answer: D (LEAVE A REPLY)

□□

□ □□□ □□ □□ □□ □□/□□□□□□□□ □□ □□ □□ □□ HA□ □□□□ □□□□□□. □ □□□ □□ □□ □□ □□□□ □□□□ □□□□□□ □□ □□□□□□. □ □□□□□□□ □□ □□□□ □□□ □ □□□□. □□□□ □□□ □ □□ □□ □□□ □□/□□□□□□□□ □□ □□□ □□ □□(failover) □□□□ □□□□ □□□□□□. □□□□ □□ □□ □□□ □□□□ HA □□□□ □□□ □□ □□□□ □□ □□□ □□□□□□. □□ □□□ □ □□□□ □□ □□□□□ □□ □□/□□□□□□□□ □□ □□□ □□□□□ □□□□□□□□ □□ □□□□□□.

□□□□: [□□ □□□□]

https://sc1.checkpoint.com/documents/R77/CP_R77_SecurityManagement_WebAdminGuide/html_frameset.htm?topic=documents/R77/CP_R77_SecurityManagement_WebAdminGuide/98838

NEW QUESTION: 176

□□ □ R77.X □ □□ □□□□□ □□□ □ □□□ □□□ □□□ □□□□□□ R81 □□□□□ □□□ □□□□□□?

- A. □□ □□□□ □□ □□ □□□ □□□□ □□□□ □□□ □ □□□□. □□□□ □□□ □□□□ □□□□□ □□ □□ □□□ □□ □□□ □□ □□ □□□ □□□ □ □□□□□.
- B. □□□ □□□□ □□□□ □□ □□□ □ □□□□ □□□□ □□□□ 1Gbps□ □□□□□□.
- C. □□□ □□ □□□□ □□□ □□□□□□□ □□□ □□ □□ □□□□□□.
- D. □□ □□□ □□ □□□ □□□□ □□□ □ □□ □□ □□□□□□. □□□□ □□□□ □□ □□□ □□ □□ □□□ □□□ □□ □□□□ □□□ □□□□□□.

Answer: D (LEAVE A REPLY)

□□

□□ □□□ R77.X □□□□□ □□□ □ □□□ □□□ □□□ R81 □□□□□ □□□□□□. □□ □□□ □□□□ □□ □□ □ □□□ □ □□ □□ □□□□□□. □□□ □□□□ □□ □□□ □□ □□ □□□ □□□ □□ □□□□ □□□ □□ □□□. □□ □□ □□□ □□ □□□□□ □□□□□ □□□ □ □□□□□. □□ □□□ □□ □□□□ □□ □□ □□ □□□□ □□ □□ □□ □□□□. □□□□□: Check Point R81 □□ □□ □□ □□□□, Check Point R77 □□ □□ □□ □□□□, Check Point R77 Gaia □□ □□□□, Check Point R77 Security Gateway □□ □□ □□□□

NEW QUESTION: 177

R81.10□ □□□□ SecureXL □□□□ □□□□□□?

- A. F2F(□□ □□). □□□□ □□ □□. PQX□ F2V
- B. F2F(□□ □□). PXL, QXL □ F2V
- C. F2F(□□ □□), □□ □□, PQX □ F2V
- D. F2F(□□ □□), □□ □□, □□ □□ □ F2V

Answer: D (LEAVE A REPLY)

□□

R81.10□ □□□□ SecureXL □□□□ F2F(□□ □□), □□ □□, □□ □□ □ F2V□□□□.

- 1. SecureXL□ CPU □□□□ □□□□ □□□□ □□□□ □□□ □□□□□□ □□□□ □□□□□□ □□□□□
- 2. SecureXL□ □□ □□□□ □□□ □□ □□□ □□□ □□□□ □□□ □□□□□□□3. SecureXL □□□□ □□□ □□□□□3:

F2F(□□ □□): □ □□□ □□□ □□□ □□ □□□ □□□ □□□ □□□□□□. □□ □□ □□□□□ □□ □□□ □□□□□ □□□□□□. □ □□□ □□□□ □□□ □□□ □ □□□ □□□ □□, UTM □□□□□□ □□□ □□□□ □ □□ □□ □□ □□□ □□□ □□□ □□□□□□.

□□ □□: □ □□□ □□□ □□□ □□ □□□ □□□□ □□ □□□ □□□ □□□ □□□□□. □□ □□ □□□□□ □□□ □□ □ □□□□ □□□ □□□□□. □ □□□ □□□□ □□□ □□□ UTM □□□□□ □□ □ □□□ □□□□ □□ □□ SecureXL □□□ □□□□ □□□ □□□□ □□□ □□□□.

□□ □□: □ □□□ □□□ □□□ □□ □□□ □□□□□ □□ □□□ □□□□ □□ □□□ □□□ □□□ □□□ □□□ □□□□□. F2F □□□□ □□□□ Accelerated □□□□ □□□□. Accelerated □□□□ □ □□ □□□ □□□□□ □□□□□ F2F □□□□□ □□□□□. □ □□□ □□□□ □□□ □□□ IPS □□ Anti-Bot □□□□□ □□□ □□□ □□ □□ □□ NAT □□□□ □□□ □□□ □□□□.

F2V: □ □□□ VPN □□□ □□ □□□□□□ □□□ □□□ □□□ □□□□□. F2F □□□□ □□□□ Accelerated □□□□ □□□□. □□□, □□ □□, □□□ □ □□□ □□□ □□ VPN □□□ □□□□□. □□ □□: R81.x □□ □□□□□ □□□□(□□□ □□ □□) - Check Point CheckMates, R80.10 □□□ SecureXL □□□□ □□□□ - Check Point □□□□□, SecureXL - Check Point □□□□□

NEW QUESTION: 178

- □□ □□□ □□□□□ □□□ □□ □□□□ □□□ □□ □□□?
- A. SmartConsole□ VIP□ □□□□ □□ □□ □□ □□□ □□□ □ □□□□.
 - B. □□ □□ □□□ □□□□ □□□□□□. SmartConsole□□ IP□ □□□□ □□ □□ □□□ □□ IP□ □□□□ □□.
 - C. 'promote_util'□ □□□□ □□ □□ □□□ □□□□□□.
 - D. SmartConsole□ □□□□ □□ □□ □□□ □□□□□ HA □□ □□□ □□□□ "□□□□"□ □□□□□.

Answer: (SHOW ANSWER)

□□ □□□□(HA)□ □ □ □□□ □□ □□ □□□ □□□□□ □□ □□□□□ □□□□ □□ □□□□□□□□. □ □□□ □□ □□ □□□ □□ □□ □□ □□□ □□□□□, □□ □□□ □□ □□ □□□ □□ □□ □□□ □□□. □□ □□ □ □□□ □□□□ □□ □□□ □□□□ □□□□□□□. □□□□ □□□□ SmartConsole□□ □□ □□□ □□□□ □ □□□□ VIP(□□ IP) □□□ □□□□ □□□□□. □□ □□□ □□□□□ □□□ □□ SmartConsole□ □□□ □ VIP □□□ □□□□ □□□□ □□ □□□ □□□□□ □□□□ □□ □□ □ □□□ □□□□. □□□ □□□□ A□ □.

□□ □□: 6: □□□□ □□ □□□

NEW QUESTION: 179

- R81 SmartConsole□ □□ □□ □ □□□ □□ □□□□□.
- AdminA, AdminB □ AdminC□ □□□ □□ □□□ □□□□ □□□ □□ □□□ □ □□ □ □□□□ □□ □□ □□ □□□?
- A. □□ □□□□ □□□□ □□□ □□ □□ □□□ □ □□□ □□□□□.
 - B. AdminA□ AdminB□ □□□ □□□ □□□ □□□□ □□□□.
 - C. □□ □□ □□ □□□ □□□□ □□□□ □ □□ □□□ □□ □□ □□□ □□□□□.
 - D. AdminA, AdminB □ AdminC□ □ □□ □□ □□□ □□□ □□□□ □□□□.

Answer: (SHOW ANSWER)

□□

R81 SmartConsole 1. Active Security Management 2. Standby Security Management 3. SmartDashboard 4. SmartCenter HA IP 5. SmartCenter HA IP 1. Active Security Management 2. Standby Security Management 3. SmartDashboard 4. SmartCenter HA IP 5. SmartCenter HA IP

AdminA, AdminB AdminC 1. Active Security Management 2. Standby Security Management 3. SmartDashboard 4. SmartCenter HA IP 5. SmartCenter HA IP

AdminA, AdminB AdminC 1. Active Security Management 2. Standby Security Management 3. SmartDashboard 4. SmartCenter HA IP 5. SmartCenter HA IP

NEW QUESTION: 180

John HA Smartcenter ?

- A. Smartcenter
- B. Smartenter
- C. Smartcenter HA IP
- D. Smartcenter

Answer: B (LEAVE A REPLY)

HA 1. Active Security Management 2. Standby Security Management 3. SmartDashboard 4. SmartCenter HA IP 5. SmartCenter HA IP

Active Security Management 1. Active Security Management 2. Standby Security Management 3. SmartDashboard 4. SmartCenter HA IP 5. SmartCenter HA IP

A: Smartcenter: Smartcenter HA IP Smartcenter HA IP IP Smartcenter HA IP

D: Primary Smartcenter: Active Security Management □□□ □□□□□□ □□□□□ □□□ □□□ □□□□. □□ □□□ □□□ Active Security Management □□□ □□□ □□□ □□□□□ □□ □□□ □□□□. □□□□ □□□ □ Active Security Management □□□ □□ □□□ □□□□ Standby Security Management □□□ □□ □□□ □□ □□ □ □□□□1. □□ □□: □□ HA □□ □□

NEW QUESTION: 181

SmartEvent□ □□ □□ □ □□□□ □□□□ □ □□□□ □□ □□□ □□□□□.

- A. □ □□□ □□□ □□ □□ □□
- B. □□□ □□ □□
- C. □□ □□□ □□ □□
- D. □□ □□□ □□ □□

Answer: (SHOW ANSWER)

□□□□ SmartEvent Correlation Unit□ □□ □□□□□. □□ □□ □□ □□□ □□□□ □□□ □□□ □□□□ □ □□ □□□□ □□□□. SmartEvent□ □□ □□□ □□□□ □□□□ □□□□□.

- * □□ □□□ □□ □□ □□
- * □ □□□ □□□ □□ □□ □□
- * □□□ □□ □□
- * □□□□ □□□□ □□□□ □□

156-315.81 □□ □□□ □□□□□ □□ DumpTop □□ □□□□ □□□ 156-315.81 □□! DumpTop □ □□
156-315.81 □□ □□□ □□□□□□, DumpTop 156-315.81 □□ □□□ □□□□□□□□□ □□□ □□□□□□□
□. □□□□ □□□ □□□□ □□ DumpTop 156-315.81 □□□ □□□□□.
<https://www.dumptop.com/Checkpoint/156-315.81-dump.html> (628 Q&As Dumps, **30%OFF** Special Discount: **KrDump**)

NEW QUESTION: 182

□ □□□□ □□□□ API□ □□□□□□□ □□□ □ HTTP Post □□□ □□ □□ □□-□□ □□□ □□□?

- A. X-chkp-sid □□ □□ □□□
- B. API □
- C. □□□ UID
- D. uuid □□ □□ □□□

Answer: (SHOW ANSWER)

□□
<https://sc1.checkpoint.com/documents/latest/APIs/?#web/introduction~v1.9%20> HTTP □□ □□□ □□:
application/json x-chkp-sid: <□□□ □□□□ □□□ □□ ID □□> x-chkp-sid □□□ □□□ API□ □□□ □□ API
□□□□ □□□□□.

NEW QUESTION: 183

□□□□ DDoS □□□ □□ □□□ □□□ □□□□ □□□□□ □□□□□? □□ □□□ □□□ □□□?

- A. □ □□□□ -e 1
- B. □ □□□□ - m 1
- C. □ □□□□ -v 1
- D. □□□□□ -x 1

Answer: A ([LEAVE A REPLY](#))

□□

Penalty Box □□□ □□□□□ □ □□□□ □□□ sim erdos -e 1□□□. Penalty Box□ □□□ □□□□ □□□□ □□□□ □□□□ DDoS □□□□□□ □□ □□□□□□ □□□□ □□□□□. Sim erdos□ □□□□

Penalty Box □□□ □□□□ □□□ □ □□ □□□□□.

Sim erdos -e 1□ □□ □□□□□□□□ □□□ □□ □□□ □□□□□□. □□ □□□ □□□□ □□□ □□ □□□ □□□□□.

NEW QUESTION: 184

□□□ □□□□□□ □ □□ R77.30 □□ □□□□□□ □□□□. □□□ FW_A □ FW_B□□□. □□□□□ □□ □ □□□ □□□ □□□□ HA(□□□□)□ □□□□□ □□□□□. FW_A□ FW_B□□ □□ □□□□□ □□□ □□□ □□. FW_A□ □□□ □□ □□□□ □□□□ □□□□ □□□□□. FW_B□ □□ □□□□□□. □□ 11□□ □□□ □□□ □□□□□ □□ □□ □□ □□□ □□□□□□. FW_B□ □□□□□□□□□. □ □□ □ FW_A□ □□□□□ □□□ □□□□ □□□□ □□□□□.

□□□□□ □□ □□□□ □□□□ □□□□□□?

- A. □. □□□□ □□ □□□ '□ □□ □□ □□ □□□□ □□□ □□' □□□ □□□□□ □□□□□ □□ □□□□ □.
- B. □. '□ □□ □□ □□□ □□□□ □□□ □□' □□□ □□ □□□□ □□□□□ □□□□□ □□ □□□□□.
- C. □□□. □□□□ □□ □□□ '□□ □□ □□□□ □□□ □□' □□□ □□□□□ □□□□□ □□ □□□□□.
- D. □□□. '□□ □□ □□□□ □□□ □□' □□□ □□ □□□□ □□□□□ □□□□□ □□ □□□□□.

Answer: ([SHOW ANSWER](#))

NEW QUESTION: 185

Alice□ □□□ □□ □□□□ □□□□□□ □□□□ □□□ □□ □□ □□ □□□ □□ □□□ □□ □□□□□ □ □□□ □□□□(□□ API□ Check Point□□ API □□□□ □□□□□.

□□ □□□ □□ API □□□□ □□□□ □□□ □□□ □□□. □□ □ Check Point □□□ □□□□ □□ □□□□ □?

- A. API □□ □□
- B. API □□
- C. □□ API
- D. □□ □□ □□

Answer: B ([LEAVE A REPLY](#))

NEW QUESTION: 186

Which R81.x API is used for Check Point API integration?

- A. Smart-1 API
- B. OPSEC SDK
- C. REST API
- D. None

Answer: (SHOW ANSWER)

None

Check Point API integration is supported for R81.x. Check Point API integration is supported for R81.x. Check Point Resource Library1. R81.x API is used for Check Point API integration.

REST API: REST API is used for Check Point API integration. REST API is used for Check Point API integration. REST API is used for Check Point API integration. REST API is used for Check Point API integration. REST API is used for Check Point API integration.

OPSEC SDK: OPSEC SDK is used for Check Point API integration. OPSEC SDK is used for Check Point API integration. OPSEC SDK is used for Check Point API integration. OPSEC SDK is used for Check Point API integration. OPSEC SDK is used for Check Point API integration.

Smart-1 API: Smart-1 API is used for Check Point API integration. Smart-1 API is used for Check Point API integration. Smart-1 API is used for Check Point API integration. Smart-1 API is used for Check Point API integration. Smart-1 API is used for Check Point API integration.

Mobile Access: Mobile Access is used for Check Point API integration. Mobile Access is used for Check Point API integration. Mobile Access is used for Check Point API integration. Mobile Access is used for Check Point API integration. Mobile Access is used for Check Point API integration.

RESTful API: RESTful API is used for Check Point API integration. RESTful API is used for Check Point API integration. RESTful API is used for Check Point API integration. RESTful API is used for Check Point API integration. RESTful API is used for Check Point API integration.

NEW QUESTION: 187

SandBlast is used for which of the following?

- A. Smart-1, Smart-1 API
- B. Smart-1, Smart-1 API
- C. Smart-1, OpenServer, VMware
- D. Smart-1, OpenServer, VMware

Answer: (SHOW ANSWER)

NEW QUESTION: 188

ABC Corp is a customer of R81. Which of the following is a valid API endpoint? No.6

NEW QUESTION: 191

□□ □□□□□□ CPU □□□ □□□□□ 100% □□□□ □□ □□□ □□□ □□ □□□□□□. □□□□□ □□ □□ □□□□□□ □□□ □□□ □□□□□. □□□ □□□□□□ □□ □□ □□□□ □□□□ □□ □□ □□□□ □□□□ □□ □□□□□ □□ □□□□□□ □□□□□□. □□□ □□□□ □ □□□?

- A. fw ctl multik Dynamic_dispatching on
- B. fw ctl multikdynamic_dispatching set_mode 9
- C. fw ctl multik set_mode 9
- D. fw ctl multik pq □□□

Answer: ([SHOW ANSWER](#))

□□ □□ □□□□□□ □□ □□ □□□□ □□□□ □□ □□□□□ □□□ □□□□□□ □□□□□□. fw ctl multik set_mode 9 □□□ □□□□ □□□□ □ □□□□□. □ □□□ SecureXL □□□ 9□ □□□□□□. □□ □□ □□ □□ □□ □□□□□ □□ □□□□□ □□□ □□□□□ □□□□□□. □□ □□: SecureXL □□□□

NEW QUESTION: 192

Cpinfo□ □□ □□□□□□□ □□□□ □□ □□□ □□□□□□?

- A. OS □ □□□□ □□
- B. □□□ □□□ □□
- C. □□ □ □□□□□□ □□
- D. □□□ □□

Answer: D ([LEAVE A REPLY](#))

NEW QUESTION: 193

□□ □□□ □□□□□□. □□ □□ □□□ □□□ □□□ □□□□□□? (□□ □□ □□□ □□□□□□.)

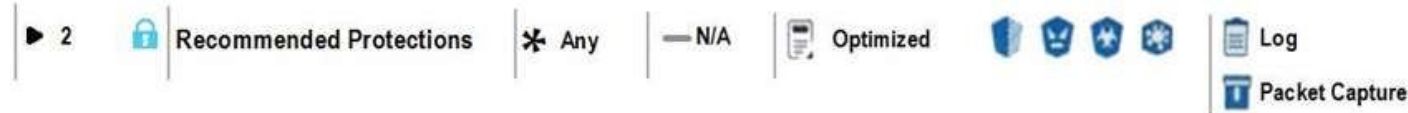

- A. □□ □□□□ □□ □□ □□□ □□ □□ □□ □□□ □□□□□.
- B. □□ □□□□ □□□ □□ □□□ □□□□□□.
- C. □□ □□□ □□□□□. □□-□□ □□□ □□□ □□□□ □□□ □□□ □□□□□□.
- D. □□ □□□ □□□ □□□□ □□ □□□ □□ □□□□ □□ □□□□ □□□□□ □□□□□.

Answer: B ([LEAVE A REPLY](#))

https://sc1.checkpoint.com/documents/R81/CP_R81_SecMGMT/html_frameset.htm?topic=documents/R81/CP_R81_SecMGMT/124265

NEW QUESTION: 194

"□□ □□ □□"□ □□□□□□?

- A. R81□□ □□□□ □□ □□ □□ □□□□□ □□□□□ □□□□ □□□ □□ □□□□□□.
- B. R81□□ QoS □□ □□ □□□□□ □□□□□ □□□□ □□□ □□ □□□□□□.
- C. R81□□ □□□ □□ □□ □□ □□□□□ □□□□□ □□□□ □□□ □□ □□□□□□.
- D. R81□□ □□ □□ □□ □□ □□□□□ □□□□□ □□□□ □□□ □□ □□□□□□.

Answer: C (LEAVE A REPLY)

□□

R81□□ □□□ □□ □□ □□ □□□□□ □□□□□ □□□□ □□□ □□ □□□□□. Check Point R81 □□ □□ □□ □□□1□ □□□ □□ □□ □□□ □□□□ □□ □□□ □□□□□ □□ 90% □□□□ □□ □□□ □□ □□ □ R81□ □□□ □□□□□. □□□ □□ □□ □□□ □□ □□□ □□□ □□ □□□ □□ □□ □□□ □□□□□ □. □□ □□□ □□□□□ □□ □□ □□ "□□ □□□ □□" □ □□□ □□□□ □□□□□.

□□□□:

□□ □□ □□ - Check Point □□□□□, "□□ □□ □□" □□

NEW QUESTION: 195

Security Management Server□□ □□ □□□ □□□□ □□ □□□ □□□□□?



- A. □□□ □□□□.
- B. □□ ACL □□□ □□□□□.
- C. □□□ □□ □□□ □□□□□.
- D. □□ □□□□□□□ SIC□ □□□□□□□.

Answer: C (LEAVE A REPLY)

NEW QUESTION: 196

NAT □□□ fw_x_alloc□ □□ □□□ □□□□□□?

- A. 20000
- B. 35000
- C. 25000
- D. 10000

Answer: C (LEAVE A REPLY)

□□

NAT □□□ fw_x_alloc□ □□ □□□ □□□□□□? NAT □□□ fw_x_alloc□ □□ □□□ 25000□□□. □ □□□□ □ □□□□□□ □□ NAT □□□ □□□ □□□ □□□□□. □ □□□□ □□□ fw ctl set int fw_x_alloc <value> □□ □ □□□□ □□□ □ □□□□. □□□ <value>□ □□□ □□ □□□□. □□□□ 65535□□□. □ □□ □□□ □ □□□□ □□□□□ □□ □□□□□□ \$FWDIR/conf/fwaffinity.conf □□□ □ □□□ □□□□ □□□. □□ □□: [R81 □□ □□ □□ □□□], 126□□□.

156-315.81 [DumpTop](#) 156-315.81 [DumpTop](#)
156-315.81 [DumpTop](#) 156-315.81 [DumpTop](#)
. [DumpTop](#) 156-315.81 [DumpTop](#).

<https://www.dumptop.com/Checkpoint/156-315.81-dump.html> (628 Q&As Dumps, **30%OFF Special Discount: KrDump**)

NEW QUESTION: 197

R81000 000 000 000 0000 00000?

- A. 000 00 00
- B. 000 000 00
- C. 00 000000 00
- D. 00 000 000

Answer: (SHOW ANSWER)

00
R81000 000 0000 000 000 000 000000. 000 000 VPN, 00, 0000000, 000, 00
0 0000 00 000 000 000 00000 000000 0 00 000 0 00 000000000. 000 00
0 https://<Management_Server_IP>/mobileconsole0 0000 00 0000000 00000 0 00000. 00000:
[000 00]

NEW QUESTION: 198

- CPCA 00000 000 000000?
- A. 0000 000 00000000.
 - B. GUI 0000000 SmartCenter 00 00 000000.
 - C. 00 00 0 00.
 - D. 000 00 0 00.

Answer: D (LEAVE A REPLY)

NEW QUESTION: 199

- 00 00000 00 00 0 000 000 000 00 00 000000?
- A. 00
 - B. 000
 - C. 000
 - D. 0000 00 0000.

Answer: (SHOW ANSWER)

NEW QUESTION: 200

0000 00000 0000000 00000 00 VPN0 000 0 00000?

A. 0, 00 000 0000000 trac.defaults00 neo_remember_user_password0 true0 0000 00000. 00
00 0000000 SFWDIR/conf 000000 00 trac_client_1 .ttm 000 000000
_vpn_remember_user_password 000 000 0 00000.

B. `trac.defaults neo_always_connected true` `SFWDIR/conf trac_client_1 .ttm` `_vpn_always_connected`.

C. ,

D. ,

Answer: B ([LEAVE A REPLY](#))

NEW QUESTION: 201

?

A.

B.

C.

D.

Answer: ([SHOW ANSWER](#))

NEW QUESTION: 202

"fw" ?

A. fw monitor debug on

B.

C. CoreXL

D. SecureXL

Answer: ([SHOW ANSWER](#))

fw SecureXL

SecureXL. SecureXL

FW

SecureXL fw

: Check Point Security Expert R81 Course, fw monitor, SecureXL

NEW QUESTION: 203

SmartEvent

A.

B.

C.

D.

Answer: D ([LEAVE A REPLY](#))

NEW QUESTION: 204

?

A.

R8100 0000 00 0000 00000.

- A. 00 00 000 00 000 IP 00 00 00 IP 000 00000.
- B. 0000 00 0000000 0000 0000.
- C. 00 00 000 00 0000 0000 00 00
- D. 000 000 IP 0000 00 000 00000 000.

Answer: D ([LEAVE A REPLY](#))

00

R8100 0000 000 000 IP 0000 00 000 0000 000 0000 00000. 0000 0000
0000 00 000 00000 000 000 00 0 0000. Check Point 0000 000 00 000000 0
000 0000 000 00000 000000 000 00 00000.

00 00: Security Gateway R81 00 000:

NEW QUESTION: 208

Security Management Server 0000 000 00 00 0000 000 000 000000?

- A. 000
- B. 0000 00 0000.
- C. 0000
- D. 00

Answer: C ([LEAVE A REPLY](#))

NEW QUESTION: 209

SmartEvent0 0000 0000 0 00 "00" 000 000 000000?

- A. 00 000 00
- B. 000 000 00 000
- C. 000 0000 000 00 000
- D. 000 000 0000

Answer: ([SHOW ANSWER](#))

00

00 "00" 000 SmartEvent0 0000 0000 0 000 000 00 000 00000. 00 000 000
0000 00 00 0000 00, 00, 000, 00, 0000, 00 00 00 000 00 000 000 0
0 0000. 000 000 000 00000 00 0000. 0000: [SmartEvent 000 000]

NEW QUESTION: 210

00 "fw 000" 00 000 000 000 000000?

- A. 0, 0, 0, 0
- B. 0, 0, 0, 0
- C. 0, 0, 0, 0
- D. 1, 2, 3, 4

Answer: C ([LEAVE A REPLY](#))

NEW QUESTION: 211

CSS

Copy code

```
cphaprob -a list
```

ClusterXL Check Point

NEW QUESTION: 214

CPUSE

- A. HostName:0>
B. [Expert@HostName:0]#
C. [Expert@HostName:0]#
D. HostName:0>

Answer: (SHOW ANSWER)

CPUSE(Check Point Update Service Engine)

lua

Copy code

```
HostName:0> show installer status build
```

B [Expert@HostName:0]#
C [Expert@HostName:0]#
D "HostName:0>"

NEW QUESTION: 215

R81

- A. SmartConsole
B. SmartEvent
C.
D. SmartEvent

Answer: B (LEAVE A REPLY)

NEW QUESTION: 216

"fw

- A. AV
B. VPN

C. □□□□ □□□ □□

D. □□ □□

Answer: C ([LEAVE A REPLY](#))

□□

https://supportcenter.checkpoint.com/supportcenter/portal?eventSubmit_doGoviewsolutiondetails=&solutionid=sk30583

NEW QUESTION: 217

□□□□□ □□□□□ MAC □□□ □□□ □□ □□ □□□ □□□□□□□□□?

A. cphaprob igmp

B. cphaprob -a if

C. cphaconf □□□ □□□

D. cphaconf ccp □□□□□

Answer: ([SHOW ANSWER](#))

NEW QUESTION: 218

□□□ □□ □□□□ □□ □ □□□□□ □□□ □□□ □□ VPN □□□□ □□□ □□□□□?

A. □□ □□□ □□□

B. □□ □□□ □ □□ □□ □□

C. □□ □□□□

D. □□ □□ □□□□

Answer: B ([LEAVE A REPLY](#))

NEW QUESTION: 219

Alice□ Bob□ □□ Check Point □□ □□□□□/□□□□□□ □□ MDPS(□□ □□□ □□□ □□)□ □□□ □□□ □□. □□ □□ □ □□ □□ □□□□□?

A. □ □□□□ □□□ □□□□□ □□□□□, □□, □□ □ □□□□□ □□□□□.

B. □□ □□□ - □□ □□□□□□□ □□□, □□□□□ □ □□□□□□□□.

C. □□□ □□□ - □□ □□□□□□□ □□□□□ □□□□□□□□□.

D. □□ □□□ - □□ □□ □□□□ □□□ □ □□□

Answer: B ([LEAVE A REPLY](#))

https://supportcenter.checkpoint.com/supportcenter/portal?eventSubmit_doGoviewsolutiondetails=&solutionid=sk138672

NEW QUESTION: 220

VRRP□□ Priority Delta□ □□□ □□□□□?

A. □□ □ □ □□ □□□□ = □□□□ + □□□□ □□

B. □□□□□□ □□ □□ □ □□ □□□□ = □□□□ + □□□□ □□

C. □□□□□□ □□□ □□ □□ □□□□ = □□□□ - □□□□ □□

D. □□□ □□□ □□□□ □□ □□□□ = □□□□ - □□□□ □□

Answer: C ([LEAVE A REPLY](#))

□□

□□□□ □□□□□□□□ □□□□ □ VRRP □□□□□□ □□ □□□□□□ □□ □□□□ □□ □□□□. □□□□□□ □□□□□□ VRRP□ □□□ □□□ □□□□□.

□□□□□□ □□□□□□ □□ □□□ □□□ VRRP□ □□□ □□ □□□ VRID□ □□ □□□□□□ □□□□ □□ □ VRRP HELLO □□□ □□□□□. □□□□ □□ □□□□□□ □□ □□□□ □□□□□□ □□□ □□ □□□□ □□ HELLO □□□ □□□ □□□□□□.

□□□□ □□□□ □□□□□□ □□ □ □□□ □□□□□ VIP□ □□□□□□.

□□□□:

NEW QUESTION: 221

□□ □□□: R81 □□ _____□(□) □□□□ □□ □□ □□ IP □□□□ □□□□□ □□ □□□□□□.

- A. □□ □□□□ □□
- B. □□ □□□□□□ □□□
- C. □□□□□□ □□ □□□□□
- D. □□□ □□ □□

Answer: C (LEAVE A REPLY)

□□□□□□ □□ □□ □□□

□□□□□□ □□ □□□ □□□□□□ □□□□□ □□(□: □□ □□ □□ □□□ □□)□ □□□□□ □□□ □□□ □□□ □□ □ □□□□□ SmartView Monitor□ □□□□ □□□□□□□□.

□□□□□□ □□ □□□ □□□□□□ □□ □□ □□□ □□□□ □□□□ □□□□. □□□□□□ □□ □□□ □□□ □□□□ □□ □□□□ □□ □□□ □□ □□□□ □□ □□□□□□ □□□ □□ □□□ □□ □□□□□□ □□□ □□ □□□ □□□□□□. □□□□ □□□ □□ □□□□□(□□□□□□ □□ □□ □□) □□ □□ □□□ □□□ □□ □□ □□ □□□ □□ □□□□□.

NEW QUESTION: 222

□□ HA □□ □ □□□□□ □ □□□ □□□□□□?

- A. □□□□□□□ □□□ □□ □□ □□ □□□□□□ □□□□□.
- B. □□ □□□□□□□□ □□ □□□ □□□□□□ □□ SmartConsole□ □□□□ □□□□.
- C. □□ □□ □□□□□□□ □□□□□□ FW1_cpersistent□ □□□□ □□ □□□□□ □□ □□□ □ □□□ □□□ □□ □□□□□ □□□.
- D. □□ □□ □□□□□ □□ □□ □□ □□□□□ □□□□□□. □□□□ □□ □□□□□ □□ □□□□□□ □□□ □□□□□ □□□.

Answer: (SHOW ANSWER)

□□

□□ HA□ □□□ □ □□□□□□□ □□□ □□ □□ □□ □□□□□ □□□□ □□ □□□□ □□□. □□□□□□□ □□□ □□□ □□□□□□ □□ □□□ □□□ □ □□□□□ □□ □□□□ □□□□□□□□ □□□□□□□□. □□ □□ □□□ □□□□ □□□□ □□ HA□ □□ □□□□□ □□□□□. □□ □□□□ true□ □□□□□ □□ HA□ □□ □□□□□□. □□ □□□: Check Point R81 □□ □ □□□□□□ □□□□

NEW QUESTION: 223

□□ □□□□□□ fwd □□□□□ □□ □□□ fwd □□□□□ □□□ □□□, □□□ _____
□ □□□□□.

- A. cpd, fwm
- B. cpm, cpd
- C. fwm, cpd
- D. cpwd, fwssd

Answer: C ([LEAVE A REPLY](#))

□□
□□ □□□□□□ fwd □□□□□ □□ □□□ fwd □□□□□ □□□ □□□, □□□ □□□ cpd□ □□ fwm□□ □
□□□□. fwm □□□□□ □□ □□ □□□ □□□□ cpd □□□□□ □□□□ □ □□□ □□□□□. □□ □□□ □
□□□ □□□ □□□□ □□ □□□□□ □□□□□ □□□□□ □□□□□. □□ □□: □□□□□ □□ □□ □□□
R81.20 □□ □□, sk163413: □□, □□ □□, □□ ... - □□□□□ □□□□□, □□□□□ □□ □□ □□□ R81.20

NEW QUESTION: 224

Check Point ClusterXL Active/Active □□□ □□□ □□ □□□ □□□□□.

- A. □□ □□ □□□□ □□□□ □□□□.
- B. □□□□ □□□□ □□□□ □□□□.
- C. □□□□□ □□□□ □□□ □□□□ □□□□□.
- D. □□□□□ □□□□ □□□ □□□□ □□□□□.

Answer: B ([LEAVE A REPLY](#))

NEW QUESTION: 225

□□□□□□□ □□□ □□□ □□□□ □□□□□?

- A. □□□ □□□ □□
- B. □□□□□ □□□
- C. □□□□□ □□ □□□
- D. SecuRemote

Answer: A ([LEAVE A REPLY](#))

□□
□□□ □□□ □□□ □□ □□□ □□□□□□ □□ □□□□ □□ □□ □ □□□□ □□□□ □□□□□□□ □□
□□□□. □□□ □□□ □□□ SSL □□□ □ □□□ □□□□ □□□□ □□□□ □□□□□. Mobile
Access Portal□ □□□, □□ □□, □□□□ □□□, □ □□ □□□□□□ □ □□□ □□□ □ □□□□□□□ □□
□□□.
□□□□□ □□□ □□□□:
Check Point □□ □□ □□□ R81.20(CCSE) □□ □□, □□□□ 15 Check Point R81 □□□ □□□ □□□□ □□
□□□, 7□□□
[□□□□□ □□□ □□ □□□□□ □□□□]

NEW QUESTION: 226

Cpinfo□ □□ □□□□□□□□ □□□□ □□ □□□ □□□□□?

- A. □□□ □□

- B. □□ □ □□□□□ □□
- C. □□□ □□□ □□
- D. OS □ □□□□ □□

Answer: A ([LEAVE A REPLY](#))

□□

Cpinfo(□□□□□ □□) □□□□□ □□ □□□□□□□□ □□□ □□□ □□□□□□.

□□□ □□□ □□□ Cpinfo□ □□ □□□□□□□ □□□□ □□□□.

A: □□□ □□

Cpinfo □□□ □□□□□ □□ □ □□□□□□ □□, □□□ □□□ □□, OS □ □□□□ □□□ □□ □□□ □□ □□□ □□□ □□□□ □□□□ □□□□ □□□□. □□□ □□□ □□□□□ □□ □□□□ □□□ □□□□ □□□ □□□□.

□□ □□: Check Point Certified Security Expert R81 □□ □□□, Cpinfo□ Check Point □□.

156-315.81 □□ □□□ □□□□□ □□ DumpTop □□ □□□□ □□□ 156-315.81 □□! DumpTop □ □□
 156-315.81 □□ □□□ □□□□□□, DumpTop 156-315.81 □□ □□□ □□□□□□□□ □□□ □□□□□□□
 □. □□□□ □□□ □□□□ □□ DumpTop 156-315.81 □□□ □□□□□.

<https://www.dumpstop.com/CheckPoint/156-315.81-dump.html> (628 Q&As Dumps, **30%OFF** Special Discount: **KrDump**)

NEW QUESTION: 227

□□ R81 SmartEvent □□□ □□□□ □□. □□ □□□□ □□ □□□ □□□□□?

- A. 10GB □□ 20GB □□
- B. □□ □□
- C. □□ 20GB
- D. 20GB □□

Answer: C ([LEAVE A REPLY](#))

NEW QUESTION: 228

□□ "fw □□□" □□ □□□ □□□ □□□ □□□□□?

- A. □, □, l, O
- B. □, □, □, □
- C. 1, 2, 3, 4
- D. l, i, O, o

Answer: ([SHOW ANSWER](#))

<https://community.checkpoint.com/t5/General-Topics/Check-Point-Inspection-points-iloO/td-p/34938> "fw □□□" □□ □□□ □□ □□□ □□□ □□□□.

i(□□): □□□ □□□□□ □□□□ □ □□ □□ □□□□□.

l(□□): □□□ □□ □□□ □□□□ □□ □□□□ □□ □□□ □□□□ □ □□ □□ □□□□□.

o(□□): □□□ □□ □□□□ □□□□ □ □□ □□ □□□□□.

O(□□□□): □ □□ □□□ □□ □□□ □□□□ □□□□□□ □ □□ □□ □□□□□.

NEW QUESTION: 229

Which of the following is a high availability solution for a single server?

- A. RAID 10
- B. URL redirection
- C. RAID 5
- D. URL redirection

Answer: A ([LEAVE A REPLY](#))

NEW QUESTION: 230

Which of the following is a high availability solution for a single server?

- A. ClusterXL with NSRP
- B. VRRP with HSRP
- C. VRRP with IP address
- D. ClusterXL with VRitP

Answer: ([SHOW ANSWER](#))

ClusterXL

ClusterXL with VRRP is a high availability solution for a single server. ClusterXL R81.10 with VRRP is a high availability solution for a single server. ClusterXL with Check Point is a high availability solution for a single server. ClusterXL with IP address is a high availability solution for a single server.

ClusterXL with VRRP is a high availability solution for a single server. ClusterXL with HSRP is a high availability solution for a single server. ClusterXL with IP address is a high availability solution for a single server. ClusterXL with VRitP is a high availability solution for a single server. ClusterXL with NSRP is a high availability solution for a single server. ClusterXL with Check Point is a high availability solution for a single server. ClusterXL with IP address is a high availability solution for a single server.

VRRP(Virtual Router Redundancy Protocol) is a high availability solution for a single server. VRRP with IP address is a high availability solution for a single server. VRRP with HSRP is a high availability solution for a single server. VRRP with Check Point is a high availability solution for a single server. VRRP with IP address is a high availability solution for a single server.

NSRP(NetScreen Redundancy Protocol) is a high availability solution for a single server. NSRP with Juniper Networks is a high availability solution for a single server. NSRP with Check Point is a high availability solution for a single server.

HSRP(Hot Standby Router Protocol) is a high availability solution for a single server. HSRP with Cisco is a high availability solution for a single server. HSRP with IP address is a high availability solution for a single server. HSRP with Check Point is a high availability solution for a single server.

IP address is a high availability solution for a single server. IP address with LVS(Linux Virtual Server) is a high availability solution for a single server. IP address with Check Point is a high availability solution for a single server.

ClusterXL R81.10 : Check Point R81.10 : R81.10 - Check Point CheckMates : [Hot Standby Router Protocol - Wikipedia] : [Linux Virtual Server - Wikipedia]

NEW QUESTION: 231

R81 SmartConsole ?

- A. SmartEndpoint
- B. SmartDashboard
- C. SmartEndpoint
- D. SmartDashboard

Answer: A (LEAVE A REPLY)

R81 SmartConsole . SmartConsole .
 : Point Certified Security Expert R81 .

NEW QUESTION: 232

"R81 ?"

- A. R81 .
- B. R81 .
- C. R81 .
- D. R81 QoS .

Answer: (SHOW ANSWER)

NEW QUESTION: 233

CPM ?

- A. , , CPM
- B. , CPMI, DLEserver, CPM
- C. DLEServer, Object-Store, CP
- D. web_services, dle_server object_Store

Answer: D (LEAVE A REPLY)

CPM Check Point Management , , , .
CPM .
web_services: SmartConsole .
SmartConsole CPM .
dle_server: SmartLog SmartEvent CPM .
object_Store: CPM .
 .

□□ □□□ □□□ □□ □□□ □□□□ □□□□.

A: □□ □□□, □□□□□□ □□, CPM □□□□ □ □ □□□: □ □□□□ □□ □□□, CPM □□□□ □ □ □□ □□ □□ CPM□ □□ □□□□ □□ □□□□□ □□□□□ □□□□□□ □□□ □□□□□. □□□□□ □□□ CPM□□ □□ □□□□□ □□ □□□□ □□□□□.

B: □ □□□, CPMI □□□□, DLEserver, CPM □□□□: □ □□□□ □ □□□, DLEserver, CPM □□□□ □ CPM □ □□ □□□□ □□ □□□□□ □□□□□, □□□□□ □□ CPMI □□□□□ □□□□□. CPM □□ □□ □□□ □□ □□ □□□□ □ □□□□ □□□□□□□□.

C: DLEServer, Object-Store, CP □□□□ □ □□□□□□□ □□: □ □□□□ DLEServer, Object-Store □ CPM□ □ □ □□□□ □□ □□□□□ □□□□□, □□□□□ □□ □□ □□□□□ CP □□□□ □ □□□□□□□ □□□ □ □□□□. Check Point □□□□□ CPM □□ □□ □□□□□ □□ □□ □□□□ □□□ □□□□ □□□□□.

□□ □□: □□□□□ □□□□ □ □□, □□□□□ □□□□ □□ □□, □□□□□ □□□ □□ □□□

NEW QUESTION: 234

□□□□□ □□□□ □□□□ □□ □□□□□?

- A. 8□□ □□□□ □□ □□□ □ □□□ □□□ □ □□□□.
- B. □□□ □□ □□□ □□ □□□□□ □□□□□ □□□□ □□□ □□ □□□□.
- C. □□□□□ 7□□ □□□□ □□ □□□ □ □□□ □□□ □ □□□□.
- D. □□□□□ 8□□ □□□□ □□□□ □□□ □□ 8□□ □□ □□□□ □□□□ □□□ □ □□□□.

Answer: D ([LEAVE A REPLY](#))

□□

https://supportcenter.checkpoint.com/supportcenter/portal?eventSubmit_doGoviewsolutiondetails=&solutionid

NEW QUESTION: 235

□□ □□□ □□ □□□ □□□ □ SecureXL□ □□□□ □□□ □□□□□?

- A. □□ □□, □□ □□, □□ □□, □□ □□, □□□□
- B. □□ MAC □□, □□ MAC □□, □□ □□, □□ □□, □□□□
- C. □□ □□, □□ □□, □□ □□, □□ □□
- D. □□ □□, □□ □□, □□ □□, □□□□

Answer: ([SHOW ANSWER](#))

□□

□□ □□□ □□ □□□ □□□ □ SecureXL□ □□□□ □□□ □□ □□, □□ □□, □□ □□, □□ □□, □□□□ □□□. □□ □□□ □□□□ □□□□□ □□□□□ □ □□□□ 5□□ □□ □□□□□□□□. □□ □□ □□ □□ □□□□□ □□□□□□□□□□ MAC □□□□ □□ □□ □□ □□□□□ □□□□ □□□□□1. □□ □□: Check Point R81 SecureXL □□ □□□

NEW QUESTION: 236

□ □□ □□: □□ □□□□□□ CLI□ □□ □□ □□□□□□ □□ □□□□□ □□□ □ □□□□□.

- A. □□, CLI□ □□□□ □□□ □□□□ □□□□□□.
- B. □□, □□ □□□□□ □□ □□ □□□ □□ □□□□□.
- C. □□, □□ □□□□□□ Gaia□ □□ □□ □□□□□□ □□□□□□□□.

D. True, `show cpllic` command is used to check the status of the CPLIC.

Answer: (SHOW ANSWER)

True

The `show cpllic` command is used to check the status of the CPLIC. The output of the command shows the status of the CPLIC, the number of connections, and the number of sessions. The output also shows the status of the Security Management Server (SMS) IP address.

NEW QUESTION: 237

Which of the following is a valid IP address for a host in a network with a 10.10.10.0/24 network?

- A. 10.10.10.255
- B. 10.10.10.0
- C. 10.10.10.1
- D. R81 10.10.10.1

Answer: (SHOW ANSWER)

True

The IP address 10.10.10.1 is a valid IP address for a host in a network with a 10.10.10.0/24 network. The IP address 10.10.10.255 is the broadcast address, and the IP address 10.10.10.0 is the network address. The IP address R81 10.10.10.1 is not a valid IP address.

NEW QUESTION: 238

Which of the following is a valid command to configure a host with the IP address 192.168.0.10?

- A. `mgmt.cli -m <mgmt ip> ip address <ip>`
- B. `ip address <ip>`
- C. `ip address <ip>`
- D. `ip address <ip>`

Answer: B (LEAVE A REPLY)

NEW QUESTION: 239

Which of the following is a valid command to configure a host with the IP address 192.168.0.10?

- A. `ip address <ip>`
- B. `ip address <ip>`
- C. `ip address <ip>`
- D. `ip address <ip>`

Answer: D (LEAVE A REPLY)

NEW QUESTION: 240

Gala WebUI(CPUISE)□□ Check Point □□□□ □□□□□□ □ □□□ □ □□ □□□ □□□□□□?

- A. □□, □□, □□
- B. □□, □□, □□□□□
- C. □□, □□, □□□□
- D. □□, □□, □□□

Answer: A (LEAVE A REPLY)

□□

Gaia WebUI(CPUISE)□□ Check Point □□□□ □□□□□□ □ □□□ □ □□ □□□ □□, □□ □ □□□□□. □ □□ □□□ Gaia Portal□ CPUISE □□ □□□ □□□ □ □□□□. □□ □□□ □□□□ □□□ □ Check Point Cloud □□ □□ □□ □□□□□□ □□□□ □□□□ □□□□□ □ □□□□. □□ □□□ □□□□ □□□ □□ □ □(□□, □□ □□ □□)□□ □□□□ □□□□ □□□□□ □ □□□□. □□ □□□ □□□□ □□□□ □□□□ □ □□□□ □□□□□ □ □□□□.

□□: https://sc1.checkpoint.com/documents/R77/CP_R77_Gaia_AdminWebAdminGuide/html_frameset.htm?topic=documents/R77/CP_R77_Gaia_AdminWebAdminGuide/112109

NEW QUESTION: 241

FW CLI □□□ □□□□ □□□ □□□ □□□□□□?

- A. fwm
- B. cpd
- C. □□□
- D. cpm

Answer: C (LEAVE A REPLY)

156-315.81 □□ □□□ □□□□□ □□ DumpTop □□ □□□□ □□□ 156-315.81 □□! DumpTop □ □□
156-315.81 □□ □□□ □□□□□□□, DumpTop 156-315.81 □□ □□□ □□□□□□□□□ □□□ □□□□□□□
□. □□□□ □□□ □□□□ □□ DumpTop 156-315.81 □□□ □□□□□.

<https://www.dumptop.com/CheckPoint/156-315.81-dump.html> (628 Q&As Dumps, **30%OFF** Special Discount: **KrDump**)

NEW QUESTION: 242

□□ □□, □□ □□□□ □□ □ □□□ □□□□ □□ □□□ □□□ □□□ □□ □□□ □□□□□□?

- A. \$FWDIR/state/fwauthd.conf
- B. \$FWDIR/conf/fwauthd.conf
- C. \$FWDIR/conf/fwauth.conf
- D. \$FWDIR/database/fwauthd.conf

Answer: B (LEAVE A REPLY)

NEW QUESTION: 243

Which of the following is a feature of the new WebUI? WebUI is a single pane of glass for all devices.

- A. Single pane of glass for all devices.
- B. Single pane of glass for all devices.
- C. Gaia OS for all devices.
- D. Security Management Server for all devices.

Answer: D (LEAVE A REPLY)

☐☐

WebUI is a single pane of glass for all devices. ☐☐ Gaia OS for all devices. ☐☐ Security Management Server1 for all devices. ☐☐: Check Point Certified Security Expert R81, 3 years.

NEW QUESTION: 244

Which of the following is a feature of the new SecureXL? SecureXL is a hardware acceleration engine.

- A. Hardware acceleration engine.
- B. 5-year warranty.
- C. Single pane of glass for all devices.
- D. Support for ICMP, FTP, H.323 and other protocols.

Answer: B (LEAVE A REPLY)

☐☐

SecureXL is a hardware acceleration engine. ☐☐ B, "5-year warranty" is a feature of the new SecureXL. 5-year warranty for IP, other protocols, other IP, other protocols. ☐☐ C, "Single pane of glass for all devices" is a feature of the new SecureXL. ☐☐ A, C, D are not features of the new SecureXL. ☐☐ A, "Single pane of glass for all devices" is a feature of the new SecureXL. ☐☐ SecureXL is a hardware acceleration engine. ☐☐ C, "Single pane of glass for all devices" is a feature of the new SecureXL. ☐☐ D, "Support for ICMP, FTP, H.323 and other protocols" is a feature of the new SecureXL. ☐☐: Check Point Certified Security Expert R81, 3 years.

NEW QUESTION: 245

Active Security Management Server is a single pane of glass for all devices. Active Security Management Server is a single pane of glass for all devices. Active Security Management Server is a single pane of glass for all devices.

- A. Single pane of glass for all devices.
- B. Single pane of glass for all devices.

- C. □□ □ □□ □□ □□ □□□□ □□□□□□.
- D. □□ □□ □□ □□□ □□□ □□□□□□.

Answer: A ([LEAVE A REPLY](#))

NEW QUESTION: 246

GAiA □□□□□ □□□□ □□□□ □□□ □□ □□□□ □□□□□□ □□□□ □□□ □ □□□□.

- A. GAiA□ □□□ □□ □□□□□□□□ □□□□ □□ SFTP □□□ □□□ □□□□□.
- B. GAiA□ □□□ □□ □□□□□□□ □□□□ □□□□ □ □□□□□.
- C. GAiA□ □□□ □□ □□□□□□□□ □□□□ □□ SSH □□□ □□□ □□□□□.
- D. □□□ CPUSE □□□□ Check Point CLOUD□□□□ □□□ □ □□□□□.

Answer: B ([LEAVE A REPLY](#))

NEW QUESTION: 247

□□□□□ □□□ □□□ □□□□ □□ Check Point□□ □□□□ □□ □□ □□□ □□□ □□□ □□□□□□?

- A. □□ □□(.xml)
- B. cp.macro
- C. □□□□(.lic) □ □□(.xml) □□ □□
- D. □□□□ □□(.lic)

Answer: ([SHOW ANSWER](#))

NEW QUESTION: 248

SmartEvent□□ □□ □□□ □□□□ □□ □□ □□□□ □□ □□ □□□ □□□□. □ □□□□□ □□ □□□□ □□ □□□ □□□□□?

- A. □□□ □□ □□□ □□ □□□ □□□□□□□.
- B. □□ □□□□ □□□ □ SmartEvent □□□□□□ □□□□□□.
- C. □□□ □□□ □□ □□ □□□ □□□□ □ □□ □□□ □□□□□. □□ □□□ □□□□ □□□□ SmartEvent □□□ □□□□□□.
- D. □□ □□□□ syslog □□□□ □□□□ □□□□□□□ □□□□□□.

Answer: C ([LEAVE A REPLY](#))

NEW QUESTION: 249

□□ □□□□□ □□□ □□□□ □□□ □□ R81.20□□ □□□□□□ □ □□ □□□ □□□ □ □□□ □□□ □□ □□ □□□□□?

- A. WebUI -> □□ □□ > □□□ □□□ □□□□ □□ FTP □□□ □□□ □□□□□□.
- B. SFWDIR/scripts/ migration_server import -v R81.20 <path/filename> □□□ □□ □□□ □□□□□□.
- C. □□ -> □□ □□ > □□□ □□□ □□□□□□ □□ WebUI□ □□□□ □□□□ □□□□□□.
- D. □□□□ '-l' □□, □□□□□□ '-x' □□□ □□ migration_server □□□ □□□□□□.

Answer: B ([LEAVE A REPLY](#))

□□

□□ □□□□□ □□□ □□□□ □□□ □□ R81.20□□ □□□□□□ □ □□ □□□ □□□ □ □□□ □□□□ □ □□ □□□ □□□ '-l' □□□ □□□□ □□□ '-x' □□□ □□□□ migration_server □□□ □□□□ □□□□□. □

NEW QUESTION: 253

□□ □□ □□□□□□□ □□□ □□ RAM □□□ □□□□□?

- A. 6GB
- B. □□□□ □□□□□ □□□□ □□ □□ □□□□.
- C. 64□□ □□□ Gaia □□ 8GB
- D. 4GB

Answer: D ([LEAVE A REPLY](#))

NEW QUESTION: 254

□□□□ Gaia □ □□ □□□□□□ □□□□ □ □□□□ SSH□ □□ □□□ □ □□□□□. □ □□□□ □□□□ □ □□ □□□, □□ □□□ □□□□□ □□□□ □□□ □ □□□□?

- A. □□□ □□□□ #netstat -tulnp | grep httpd□ □□□□ httpd□ □□ □□□ □□□□ □□ □□□ □□□□□. □ □□ □□ >show web daemon-enable□□ □ □□□ □□□□□ □□□ □□□□□.
- B. □□□□ >show web ssl-port□ □□□□ □ □□□ □□□□□ □□□, □□ □□□ □□ □□□ □□□□□. □□ □□□□□ #netstat -anp | grep httpd□ □□□□ httpd□ □□ □□□ □□
- C. □□□□ >show web ssl-port□ □□□□ □ □□□ □□□□□ □□□, □□ □□□ □□ □□□ □□□□□. □□ □□□□□ #netstat -anp | httpd2□ grep□□ httpd2□ □□□□□ □□□□□.
- D. □□□ □□□□ #netstat -tulnp | grep httpd2□ □□□□ httpd2□ □□ □□□ □□□□ □□ □□□ □□□□□. □□ □□ >show web daemon-enable□□ □ □□□ □□□□□ □□□ □□□□□.

Answer: (SHOW ANSWER)

□□

□ □□□□ □□□□□ □□□, □□ □□□, □□ □□□ □□□□□ □□□□ □□□ □□□ □□ C□ □□□□ □ □□□. □□□□ show web ssl-port□ □□□□ □ □□□ □□□□□ □□□, □□ □□□ □□ □□□ □□□□□. □□□□ □□□□ netstat -anp | httpd2□ grep□□ httpd2□ □□□□□ □□□□□1. httpd2 □□□□□ Gaia □ □□ □ □□□□2□ □□□□□. □ □□□ □□□□□ □□, □□3□□ set web daemon-enable on□ □□□□ □□□□ □ □□□□. httpd2 □□□□ □□□ □□ □□□ □□4□□ service httpd2 start□ □□□□ □□□ □ □□□□. □□ □□: Gaia WebUI □ CLI - Check Point CheckMates, Gaia R81.20 □□ □□□ - Check Point □□□□□, Gaia R81 □□ □□□ - Check Point □□□□□, Gaia Portal(WebUI) □□□□□ □□ □□□□ □□ - Check Point □□□ □□

NEW QUESTION: 255

□□ □ □□ □□□ □□□□ □□□ □□ □□ □□□□□?

- A. □□
- B. □□
- C. □□
- D. □□

Answer: D ([LEAVE A REPLY](#))

□□

□□ □□□ □□□□ □□□ □□ □□□ Outgoing□□□. □□□ □□□ □□□ □□□ □□□□ □□□□ □□ □□ □□□□ □□□□ □□□□ □□□□□□□□. □□□□ □□□□ □□, □□ □□ □□□ □ □□ □□□ □□□□ □

□□ □ □□□□. □□□□ □□□ □□ □□□□□ □□□□□ □ □□□ □□ □□□□ □□□ □□□□, □□□ □ □□ □□□ □□□□ □□□□□.

□□□ □□□□ □□ □□ □□□ □□□□□ □□□ □□ □□□□ □ □□□ □□□ □□ □□□□ □□□ □□□□ □□□ □□□□ □□ □□ □□□ □□□□ □□□□□. □□□ □□□ □□□ □□ □□□□□ □□□ □□ □□□□ □ □□ □□□□ □□□□ □□□ □□□□□ □□□□□. □□□ □□ □□ □□□ □□□ □□ □□ □□□ □□□ □□□□.

NEW QUESTION: 256

□□ □□□ Check Point TE □□□□□□□□ □ □□ □□□□ □□□□ □□□□?

- A. 2(OS) □□□
- B. □□ □□□
- C. □□□□□ □□□ □□
- D. □□ □□ □□□□ □□□□ □□□□□.

Answer: A ([LEAVE A REPLY](#))

156-315.81 □□ □□□ □□□□□ □□ DumpTop □□ □□□□ □□□ 156-315.81 □□! DumpTop □ □□
156-315.81 □□ □□□ □□□□□□, DumpTop 156-315.81 □□ □□□ □□□□□□□□ □□□ □□□□□□□
□. □□□□ □□□ □□□□ □□ DumpTop 156-315.81 □□□ □□□□□.

<https://www.dumptop.com/CheckPoint/156-315.81-dump.html> (628 Q&As Dumps, **30%OFF** Special Discount: **KrDump**)

NEW QUESTION: 257

□□ □ □□ □□□□□□ □□ □□□□ □□ □□ □□□□□?

- A. □□□□ □ 1□□ □ □□□ □□□□.
- B. MS Office □ PDF □□□□□ □□□□□.
- C. □□ □□□ □□□□□.
- D. □□□□ □ □ □ □□ □□□□(3□ □□).

Answer: ([SHOW ANSWER](#))

□□

□□ □□□□□□ □□□□ □ □ □(3□ □□)□ □□□□ □□□□□ □□□□□□□□. □□ □□□□□□ □□ □□ □□□□ □□□ □□□□ □□□ □□□□ □□□ □□□□□. □□ □□□□□□ MS Office, PDF, □□ □□ □ □□ □□ □□□□ □□□□□. □□ □□□□□□ □□ □□□ □□□□ □□ □□□□ □□□ □□□□ □□□ □□□□ □□ □□□□ □□ □□□□□□ □□□ □□□□ □□□ □□□□□.

□□ □□: Check Point Security Expert R81 □□, □□ □□□□□ □□ □□□

NEW QUESTION: 258

□□ □□ □□□□ □□□□□□□□ □□ □□ □□□ □□□□□?

- A. R77.30 □□
- B. R80.10 □□

B. EndpointPolicyManagementLicense Endpoint Security Suite VPN MobileAccessLicense

C. EndpointContainerLicense Endpoint Security Suite VPN MobileAccessLicense

D. IPSecVPNLicense * VPN MobileAccessLicense

Answer: (SHOW ANSWER)

Endpoint Security Suite VPN MobileAccessLicense IPSec VPN MobileAccessLicense

NEW QUESTION: 262

LDAP SmartDirectory

A. SmartDirectory

B. SmartDirectory

C. SmartDirectory

D. SmartDirectory

Answer: (SHOW ANSWER)

NEW QUESTION: 263

ClusterXL 3x 10Gbps + 1x 10Gbps + 2x 10Gbps + 3x 10Gbps

A. 3x 10Gbps + 1x 10Gbps + 2x 10Gbps + 3x 10Gbps

B. 1x 10Gbps + 1x 10Gbps + 1x 10Gbps + 1x 10Gbps

C. 1x 10Gbps + 1x 10Gbps + 1x 10Gbps

D. 2x 10Gbps + 1x 10Gbps + 1x 10Gbps

Answer: (SHOW ANSWER)

NEW QUESTION: 264

sim Affinity CoreXL SecureXL

A. CoreXL SecureXL

B. CoreXL SecureXL

C. SecureXL

D. CoreXL SecureXL

Answer: D (LEAVE A REPLY)

CoreXL SecureXL CPU sim Affinity CoreXL SecureXL CPU

NEW QUESTION: 265

Which of the following is a Check Point Capsule document type?

- A. .xml
- B. .doc
- C. .json
- D. .txt

Answer: C (LEAVE A REPLY)

☐☐

Check Point Capsule documents are used to define the configuration of Check Point Capsule components.

Capsule Docs (.xml A): Used to define the configuration of Check Point Capsule components.

Capsule Cloud (.doc B): Used to define the configuration of Check Point Capsule components.

Capsule Workspace (.txt D): Used to define the configuration of Check Point Capsule components.

☐☐ C "Capsule Enterprise" is a Check Point Capsule document type.

☐☐ Check Point Capsule documents are used to define the configuration of Check Point Capsule components.

☐☐ ☐☐: CCSE(Check Point Certified Security Expert) R81 ☐☐ ☐☐ ☐☐.

NEW QUESTION: 266

Which of the following is a SandBlast document type? ☐☐ SandBlast documents are used to define the configuration of SandBlast components.

- A. .xml
- B. .doc
- C. .json
- D. .txt

Answer: B (LEAVE A REPLY)

☐☐

Mobile Access SandBlast documents are used to define the configuration of Mobile Access components, including SSL VPN, IPsec VPN, MEAS(Mobile Enterprise Application Store) and MTP(Mobile Threat Prevention).

☐☐ Mobile Access MTP(Mobile Threat Prevention) documents are used to define the configuration of Mobile Access MTP components.

☐☐ ☐☐: Check Point R81 ☐☐, SandBlast documents are used to define the configuration of SandBlast components.

NEW QUESTION: 267

Bob is configuring the Check Point Management Server. Which of the following is the correct path to the Management Server configuration files?

- A. cprod_util MgmtlsPrimary
- B. cprod_util FwlsSecondary
- C. cprod_util MgmtlsSecondary
- D. cprod_util FwlsPrimary

Answer: (SHOW ANSWER)

□□

cpprod_util □□□ □□□ Check Point □□ □ □□ □□□ □□ □□□ □□□□□□□. cprod_util
MgmtlPrimary □□□ Security Management Server□ □□□□ □□□□2□□ □□ □□□ □□□□□□ □□□ □
□ □□□ □□□□□□ □□□□□. □□□ □□ □□□ □□ □□□ "yes"□ □□□□□. □□□ □□ □□□ □□ □
□□ "no"□ □□□□□. □□□ Bob□ □ □□□ □□□□ □□ Security Management Server□ □□□□□ □□□
□ □□□□.

□□: 2: cprod_util

NEW QUESTION: 268

Check Point □□ □□□□□ □□ □□□ □□□ □ □□□ □□□□□□□ TE250X Check Point □□□□□□□ □□
□ □□□□□□□□□?

- A. □□□□□□. □□□□ SandBlast □□□□□□□ □□□□□ □□ Check Point SGW□ □□□□□.
- B. □ □□□□□□□ Check Point Cloud Services□ □□□ □ □□□□.
- C. □□□ □□□□ □□□□□□□ TE250X□ □□□□ MTA□ □□□□□.
- D. MTA □□□□□ LAN □□□□□ SpanPort□ □□□□□□□ TE250X□ □□□□□.

Answer: B ([LEAVE A REPLY](#))

NEW QUESTION: 269

□□ 192.168.1.1□ □□□□□ www.google.com□□ □□□□□. □□□□□□□ □□□□□□□ □□□
□ □□□□ □□□□□. □□□□ □□□□□□□□ □□□□ □□ □□□ □□□□ □□□□ □□□□□?

- A. □□ □□
- B. □□ □□
- C. □□ □□
- D. □□ □□

Answer: ([SHOW ANSWER](#))

□□

□□ 192.168.1.1□ □□□□□ www.google.com□□ □□□□□ □□□□□□□ □□ □□□□□ □□□ □
□□□□ □□□□□ □□□□□ □□ □□ □□□ □□ □□□□□.

A: □□ □□

□□ □□□ □□□□□□□ □□ □□□□□ □□□ □□□ □□ □□□□□ □□ □□□ □□□ □□□□ □□□□ □
□□ □□□. □□□□ □□ □□□ □□ □□ □□ □□ □□□ □□□□□ □ □□□ □□ □□□ □□□ □□ □□□
□□□□□.

□□ □□: Check Point □□ □□ □□□ R81 □□ □□□, □□□□ □□ □ □□ □□□ □□ Check Point □□.

NEW QUESTION: 270

R81□ □□□□□□ □□ □□□ □□□ □□□□□.

- A. □□ □□ □□, □□ □□ □□ □□ □ □□ □□ □□
- B. □□ □□ □□□
- C. □□ □□ □□ □□
- D. □□ □□ □□□ □□ □□ □□□ □□□□□.

D. CPPD

Answer: C ([LEAVE A REPLY](#))

□□

CPM □□□□□ SmartConsole R81□ □□□ □□□□□. CPM □□□□□ Security Management Server□ Multi-Domain Security Management Server□ □□ □□□□□□□. □□□□□□ □□, □□ □□ □□, SmartConsole □ □□□□□□ □□ □ REST API □□□ □□□ □□□□□. CPM □□□□□ □□ 19009□□ □□□□ CPD □□□ □□ □□ □□□□□□ □□□ □□ □□□□ □□□□□□.

□□□□:

- □□□□ □ □□ □□, "CPM" □□
- R81, "SmartConsole" □□□ □□□□□.
- R81.20, "REST API" □□□ □□□□□.

NEW QUESTION: 274

□□□□ ThreatCloud □□□□ □□□□ □ □□□□.

- A. R81.20 SmartConsole □ □□□□□□ □□
- B. □□ □□ □ □□ □□
- C. Threat Wiki □ Check Point □□□□
- D. R81.20 SmartConsole □ □□ □□

Answer: D ([LEAVE A REPLY](#))

□□

Check Point R81 □□□ □□□ □□□ R81.20 SmartConsole □ Threat Prevention□□ ThreatCloud □□□□ □□ □□ □ □□□□. ThreatCloud Repository□ Check Point □□□ □□□ □□ □□□□□□ □□□□□ □□□□ □ □□□ □□ □□□□□□. □□ □□□ □□□□□□ □□□□ □□□□. □□□□: □□□□□ R81

NEW QUESTION: 275

□□ □□□ □□ □□□ □□□ □ SecureXL□ □□□□ □□□ □□□□□?

- A. □□ □□, □□ □□, □□ □□, □□ □□
- B. □□ MAC □□, □□ MAC □□, □□ □□, □□ □□, □□□□
- C. □□ □□, □□ □□, □□ □□, □□□□
- D. □□ □□, □□ □□, □□ □□, □□ □□, □□□□

Answer: D ([LEAVE A REPLY](#))

NEW QUESTION: 276

□□ □□□□ NAT □□ '□□ □□ □□□□□ □ □□'□ □□□□□ □□ □□ □□□ □□□□ □□□?

- A. □□ IP□ □□□□ □□□ □□□□□.
- B. local.arp □□□ □□□□ NAT□ □□□□□ ARP □□□ □□□□□.
- C. □□□□ □□□□. □□□□□□ □□□ □□ □□ □□□ □□□□□.
- D. NAT□ □□□□ □□□□□ '□□□□ NAT □□'□ □□□□□□□.

Answer: ([SHOW ANSWER](#))

□□

D. □□□□□ □□□

Answer: A ([LEAVE A REPLY](#))

□□

Check Point □□ □□□ □□□□□ □ Office □□□ □□□□ □□□ □□□ □□□□.

A: SecuRemote: SecuRemote□ Office □□ □□□ □□□□ □□ Check Point □□ □□□ □□□□□□□□□. □□ □□□ □□ □□□□ □□ □□□□□ □□□ □ □□□ IP □□ □□□ IP □□□ □□ □□□□□ □□□□ □□ □□□. SecuRemote□ □ □□□ □□□□ □□□□.

B: Endpoint Security Suite, C. Endpoint Security VPN □ D. Check Point Mobile□ □□□ □□□ □□□□ □□ □□ □□□ □□□ □□ □□□ □□□ □ □□ □□ □□□ □□□□□□□□□.

□□□ □□ A□ Office □□ □□□ □□□□ □□ □□ □□□ □□□□□□ □□□□ □□□□□ □□□□□.

□□ □□: CCSE(Point Certified Security Expert) R81 □□ □ □□ □□□□ □□□□□.

NEW QUESTION: 280

VPN □□□ □□□□ □ □□ □□□□□ □□□□□?

- A. vpntunnelutil □□ vpn ike sa □□ □□
- B. vpn ike sa □□ vpn she11 □□ □□
- C. SmartView □□□ □□
- D. vpn tu □□ □□ SmartView □□□

Answer: C ([LEAVE A REPLY](#))

NEW QUESTION: 281

□□□ □□□□□□ □ □□ R77.30 □□ □□□□□□ □□□□. □□□ FW_A □ FW_B□□□. □□□□□ □□ □ □□□ □□□ □□□□ HA(□□□□)□ □□□□□ □□□□□. FW_A□ FW_B□□ □□ □□□□□ □□□ □□□ □□. FW_A□ □□□ □□ □□□□ □□□□ □□□□ □□□□□. FW_B□ □□ □□□□□□□. □□ 11□□ □□□ □□□ □□□□□ □□ □□ □□ □□□ □□□□□□□. □ □□ □ FW_A□ □□□□□ □□□ □□□□ □□□□ □□□□□.

□□□□□ □□ □□□□ □□□□ □□□□□□□?

- A. □□□. □□□□ □□ □□□ '□□ □□ □□□□ □□□ □□' □□□ □□□□□ □□□□□ □□ □□□□□.
- B. □□□. '□□ □□ □□□□ □□□ □□' □□□ □□ □□□□ □□□□□ □□□□□ □□ □□□□□.
- C. □. □□□□ □□ □□□ '□ □□ □□ □□ □□□□ □□□ □□' □□□ □□□□□ □□□□□ □□ □□□□ □.
- D. □. '□ □□ □□ □□□ □□□□ □□□ □□' □□□ □□ □□□□ □□□□□ □□□□□ □□ □□□□□.

Answer: A ([LEAVE A REPLY](#))

□□

□□□ □□□□□□ □ □□ R77.30 □□ □□□□□□ □□□□. □□□ FW_A □ FW_B□□□. □□□□□ □□ □ □□□ □□□ □□□□ HA(□□□□)□ □□□□□ □□□□□. FW_A□ FW_B□□ □□ □□□□□ □□□ □□□ □□. FW_A□ □□□ □□ □□□□ □□□□ □□□□ □□□□□. FW_B□ □□ □□□□□□□. □□ 11□□ □□□ □□□ □□□□□ □□ □□ □□ □□□ □□□□□□□. FW_B□ □□□□□□□□□. □ □□ □ FW_A□ □□□□□ □□□ □□□□ □□□□ □□□□□.

□□□□□ □□ □□□ □ □□□□ □□ □□□ '□□ □□ □□□□ □□□ □□' □□□ □□□□□ □□□□□ □
□□□ □□□□ □□□□□ □□□□. □ □□□ □□ □□ □□□ □□□□□ □□□□ □□□□ □□ □ □□ □□
□ □□ □□ □□□□ □□ □□□ □□□□□.
□ □□□ □□□□ □□□□ □□□□ □□ □□□ □□□□□. □□ □□: R77 ClusterXL □□ □□□, 23□□□.

NEW QUESTION: 282

SmartEvent □□ □ □□□□ □□□ □□ □□ □□□□□?

- A. □□ □□
- B. SmartEvent □□
- C. SmartEvent □□
- D. □□ □□

Answer: B (LEAVE A REPLY)

□□
□□ □□□ □□ □□□□□ □□□□□ □□□□□□.
□□□□:

NEW QUESTION: 283

Anti-bot □□□ □□ □□□□ □□□□□?

- A. □□□ □□□ □□□ □□□□ □□ □ □□ □□□
- B. □□ □□□ □□□□□ □□□ □□□ □□□ □□ □□ □ □□ □□□
- C. □ □ □□□ □□□□ □□□ □□□□ □□□□ □□□
- D. □□□ □□□ □□□ □□□□ □□ □□□□ □□□

Answer: A (LEAVE A REPLY)

□□
Anti-bot □□□ □□□□ □□□□ □□□ □□□ □□□ □□□□ □□ □ □□ □□□□□□. Anti-bot□ □□ □□
□□□□□□ □□□□ □□□□ □□ □□□□ □□□□ □□ □□□ □□□□ □□□□ □□□□□□□□. □□□□
□□ □□ □ □□ □□□ □□□□ □□□□ □□□□ □□□□ □□□ □□□□□2. □□ □□□ □□□□
□□□□ □□□ □□□ □□□□. □□ □□: 2: Check Point □□□□□, □□□□, Anti-Bot.

NEW QUESTION: 284

SmartEvent□□ □□□□ □□□ □ □□ □□□ □□□ □□ □□□ □□□□□?

- A. □□, □□ □□, □□ □□□ □□, □□ □□□□, SNMP □□
- B. □□, □□ □□, □□ □□, □□ □□□, SNMP □□
- C. □□, □□ □□, □□ □□, □□ □□□□, SNMP □□
- D. □□, □□ □□, □□ □□□ □□, □□ □□, SNMP □□

Answer: A (LEAVE A REPLY)

□□
SmartEvent□□ □□□□ □□□ □□□□ □□□ □□□ □□ □□□ □□□ □ □□□□.
□□ □□
□□□ □□ □□
□□□ □□ □□

□□ □□□□ □□

SNMP □□ □□□

□□□ □□□ "□□, □□ □□, □□ □□□ □□, □□ □□□□, SNMP □□"□□□. □□ □□: SmartEvent □□ □□
□□ □□□ □□□ Check Point □□ □□ □□ □□.

NEW QUESTION: 285

ClusterXL□□ □□ □□ □ □□ □□□□ □□□□ □□□□ □□□ □□□□□?

- A. CCP □ 18190
- B. CCP □ 257
- C. CCP □ 8116
- D. CPC □ 8116

Answer: C (LEAVE A REPLY)

□□

ClusterXL□ □□ □□□□□□ □□□□□ □□ □□□ □□□□ □□□□□ □□□□□.

ClusterXL□ CCP(Check Point Cluster Protocol)□□ □□ □□□□□ □□□□ □□□□ □□□ □□ □□□□□.

CCP□□ □□ □□□ □□ □□□□□ □ □□ □□ □□□ □□□□. □□ □□□ □ □□□□ □□□□ □□□ □□
□□ □□□□□□ □□ □□□□ □□ □□□□□ □□□□ □□□□□□□□. □□ □□□□ □□ □□□ □□□ □□
□□□ □□ □□□ □□□□ □□ □□□□ □□ □□ □□ □ NAT □□□□ □□□□□ □□□□□□□□. CCP□ □
□ □□ □ □□ □□□ □□□ □□□ UDP □□ 8116□ □□□□□□. □□ □□□ □□□ □□ □□□ □□□□ □□
□□.

A: CCP □ 18190: CCP□ □□ 18190□ □□□□ □□ □□□ □ □□□ □□□□ □□□□. □□ 18190□ □□ □□
□□□□ □□ □□ □□ □□ □□ □□(SIC)□□ □□□□□.

B: CCP □ 257: CCP□ □□ 257□ □□□□ □□ □□□ □ □□□ □□□□ □□□□. □□ 257□ SmartConsole□
□□ □□ □□ □□□ □□ Check Point CPM(□□ □□ □□□□)□□ □□□□□.

D: CPC □ 8116: ClusterXL□□ CPC□ □□ □□□□□ □□ □□□ □ □□□ □□□□ □□□□.

□□ □□: ClusterXL R81.10 □□ □□□, ClusterXL □□ □□□ R80.40, sk25977 - Check Point □□□□□□□ □
□□□ □□

NEW QUESTION: 286

R81□□ □□□□ □□ □□□□ □□□□□.

- A. □□ □□ □□□ □□ □□□ IP □□ □□ □□ IP □□□ □□□□□.
- B. □□□□ □□ □□□□□□ □□□□ □□□□.
- C. □□ □□ □□□ □□ □□□□ □□□□ □□ □□
- D. □□□ □□□ IP □□□□ □□ □□□ □□□□ □□□.

Answer: D (LEAVE A REPLY)

IP □□□□ □□□ □ □□ □□ IP □□□ □□□ □ □□ □□ □□□ □□□□ □□□□ □□□ □□□□ □□□□.
□□□□ IP □□□□ □□□□ □□□ □□□□□ □□□□ □□ □□□□, DoS □□□ □□□□□, □□ □□□ □
□□ □□□□.

156-315.81 DumpTop 156-315.81! DumpTop
156-315.81, DumpTop 156-315.81.
DumpTop 156-315.81.

<https://www.dumptop.com/CheckPoint/156-315.81-dump.html> (628 Q&As Dumps, **30%OFF Special Discount: KrDump**)

NEW QUESTION: 287

Rugged Quantum Spark
?

- A. Centos Linux
- B. Gaia.
- C.
- D. Red Hat Enterprise Linux 5

Answer: B (LEAVE A REPLY)

Quantum Spark Gaia. Gaia
Gaia. : [Check Point R81 Gaia Embedded]

NEW QUESTION: 288

R81.20 API ?

- A. API
- B. API WebUI
- C. API 16GB RAM
- D. API RAM 4GB RAM 8GB

Answer: D (LEAVE A REPLY)

R81.20 API RAM 4GB RAM 8GB API HTTP(S) JSON
Check Point API RAM 4GB R81.20 RAM 8GB API WebUI CLI

NEW QUESTION: 289

SmartConsole ?

- A. https 4434/TCP
- B. CPM/TCP 19009
- C. CPMI 18191/TCP
- D. SIC 18191/TCP

Answer: C (LEAVE A REPLY)

NEW QUESTION: 290

SmartConsole R81□ □□□ □□□□ □□□□□ □□□□□?

- A. fwm
- B. cpm
- C. cpm
- D. CPPD

Answer: C (LEAVE A REPLY)

□□

SmartConsole R81□□ □□□ □□□□ □□□□□ cpm□□□. Cpm□ Check Point Management□ □□□ □□ □ □□□□ □□□□ SmartConsole □□□□□□ □□ □□□□ □□ □□□□□□□. Cpm□ □□, □□, □□, □□ □□ □□ □□□ □□□□ □□□ □□□□□. □□ □□□□□ □ □□ □□□□ □□□ SmartConsole □□□ □ □□ □□□□.

NEW QUESTION: 291

□□□ □□□□ □□□ □□ □□ □□□□□□□ □□ □□□□□ □□□□□□ □□□ □□□□ □□ □□□ □□ □□ □□□□□□□.

- A. fw ctl Dyn_Dispatch □□
- B. fw ctl Dyn_Dispatch □□□
- C. fw ctl multik set_mode 4
- D. fw ctl multik set_mode 1

Answer: C (LEAVE A REPLY)

□□

Dynamic Dispatch□ CPU □□□1□ □□□□ CoreXL FW □□□□□ □ □□□ □□□□ □□□□ CoreXL □□□ □□□□□ □□□□□. FPQ(□□□□ □□□□ □□□)□ □□□□□ □□ □□ □□□□□□□ □□ □□□□□ □□ □□□□ □□□□ □□□□ □□□□ fw ctl multik set_mode 4 □□□ □□□□ □□□□□ □□□. □ □□□ CoreXL □□□ □□□ □□ Dynamic Dispatcher□ □□□□□. □□ □□□ □□□ □□ □□□ □□□□ □□□□.

- A: fw ctl Dyn_Dispatch on: □ □□□ □□□□ □□□ □□ □□□□ □□□□□.
 - B: fw ctl Dyn_Dispatch □□□: □ □□□ □□□□ □□□ □□ □□□□ □□□□□.
 - D: fw ctl multik set_mode 1: □ □□□ CoreXL □□□ □□ mode2□ FPQ □□ Static Dispatcher□ □□□□□. □ □ □□ □□ □□ □□□ □□□□ IP □□ □ □□□□□ □□□□ CoreXL FW □□□□□ □ □□□ □□□□□.
- □□: CoreXL □□ □□□□, □□ □□□□□□□ □□ □□□□□ □□□ □□□□□□ Vmware□ VSEC/IaaS □□ □□ □□□□/□□ □□/□□ □□□ □□, CoreXL□ □□ □□□

NEW QUESTION: 292

□□ □□ □□□□(MVC) □□□□□□ □□□□ HA □□□□(M1□ □□, M2□ □□)□ □□□□□□□ □□□ □ □□ □□□□□?

- A. 1) □ □□□□ □□ □□□□ MVC □□□□□ □□□□□□□. wcpchaprob mvc on
- 2) □□□ □□ M2□ R81.10□□ □□□□□□□□□.
- 3) □□□□□□□□. □□□□ □□□ □□ □□

□□ □□□ □ □□/□□ □□□ □□□ □□□□□?

- A. UDP VOIP □□□□ □□
- B. TLS1.x□ □□ □□□ □□ □□/□□□□□□-□□ □□ □□
- C. □□ TCP □□□□□ □□
- D. DLP □□□ □□□□ □□

Answer: B ([LEAVE A REPLY](#))

NEW QUESTION: 297

R81.10□ □□ NAT□ □□□ ARP □□□ □□ □ □□□□ □□□ □□□□□?

- A. □□ □□□ ARP □□□ □□□□ □ □□□□.
- B. □□□□□ □ □□ □□□ □□□□ □□□.
- C. fw ctl □□□□ □□□□ □□□.
- D. local.arp □□□ □□ □□□□□ □□□.

Answer: D ([LEAVE A REPLY](#))

□□

Check Point R81 □□ □□□ □□□ R81.10□ □□ NAT□ □□□ ARP □□□ □□□□□ □□ □□□□□□□□
local.arp □□□ □□□□ □□□. □ □□□□ NAT □□□□ □□ IP □□□ MAC □□□ □□□ □□□□ □□□□.
□□ □□□ □□□□ □□□ □□□ □□□□. □□ □□: CCSE(□□ □□ □□□) R81.20 □□ □□

NEW QUESTION: 298

□□ □□ □□□□□ □□ □□ □□□ □□□□□?

- A. □□ □□ □□
- B. □□ IP
- C. □□ □□
- D. □□ □□□ □□□ □□□ □□□□□.

Answer: ([SHOW ANSWER](#))

- 5□□ □□□□ □□□ □□□□□.
- □□ □□
- □□□ □□
- □□ □□
- □□□ □□
- □□

NEW QUESTION: 299

□□□□□□ □□ □□□□ □□□□□□ □□□□□□ □ □□□ □ □□ □□□ □□□□□?

- A. cpmq □□
- B. Cpmqueue □□
- C. Cpmq □□
- D. St cpmq □□□

Answer: ([SHOW ANSWER](#))

□□

cpmq set □□□ □□□□□□ □□ □□□□ □□□□□□ □□□□□□□□. □□ □□□□ □□ CPU □□ □□ □□ □□ □□□□ □□□□ □□ □□□□□□ □□□□ □□□ □□□□□□ □□□□□□. □□ □□: □□ □□□

NEW QUESTION: 300

□□ □□ □□□ □□ □□□ □□ □□□ □ □□□□.

- A. □□□
- B. □□
- C. □□
- D. □□□
- E. □□

Answer: A (LEAVE A REPLY)

□□

□□ □□ □□□ SmartConsole□ □□ □ □□□ □□ □□□ □□ □□□ □ □□□□. □□□ □□ □□□□ □□□ □□ □□ □□□ □□□ □□ □□□□ □□□□ □□□ □□ □□□□. □□ □□□ □□□□ □ □□□□ □□□ □□ □□□□ □□ □□□□ □□ □□□□ □□ □□□□. □□□□ □□□□ □□□□□ □□□□ □□□□ □□ □□□□. □□ □□ □□□ □□□□ □ □□□ □□ □□ □□□ □□□ □ □□□ □□□ □□□□.

□□ □□: □ □□□□ □□ □□ □□□, □□ □□ □□□□ □□□ □ □□□, □□ □□ □□□ □□□ □ □□ □ □, □□ □□ □□□ □□ □ □□□ □□ □□□□ □□□□□ □□ □□□ □□ □□□ □□□□□.

□□ □□ □□: □ □□□□ Check Point □□ □□□ □□□□ □□ □□ □ □□□ □□□□ □□□ □□ □□ □□ □ □□□□□. □□□ □□, NAT □□, VPN □□, □□ □□, □□ □□ □□ □□ □□□ □□□□.

□□ □□ □□: □ □□□□ PCI DSS, ISO 27001, NIST 800-53 □□ □□ □□□ □□ □ □□□ □□ □□ □□ □□ □ □□□□□. □□ □□ □□, □ □□ □□□ □□ □□ □□, □ □□□□□□ □□ □□ □□ □ □□□□ □

□□□□ □□: □ □□□□ □□□□ □□ □□ □ □□, □□□ □□ □□□□ □ □□□□□□□, □□ □□□ □□□ □□ □□□□ □□□□□ □□□□ □□ □ □□□ □□□ □□□□□.

□□□□ □□: □ □□□□ CPU □□□, □□□ □□□, □□□ □□, □□□□ □□□□□ □□ □□□□ □□ □□ □ □□□□□□ □□□ □□□ □□□□□□□.

□□ □□: R81 □□ □ □□□□ □□ □□□

NEW QUESTION: 301

□□ □□□□□ □□□□ □□□□ □□□□ □□□ □□□ □□□□□?

- A. □□ □□□□□ □□□ Gaia□□ □□□□ □□□□.
- B. □□ □□□□□ Gala □□ □ □□□ □□□□□.
- C. □□ □□□□□ □□□□□□ IP □□□ □□□□ □□□ □□ □□ □□□□□□ □□□ □ □□□□.
- D. □□ □□□□□ □□ □□□ IP □□□ □□□□ □□ □ □□□□□□ IP□ □□□□ □□□□.

Answer: (SHOW ANSWER)

□□

□□ □□□□□ □□□□ □□ □□□□□ □□□□□ □□□□ □□□ □□□ □□□ □□□ □□□ □□□□ □□□□ □□□□ □□□□. □□ □□□□□ □□ □□□ IP □□□ □□□□, IP □□□ □□□□□□ □□□□□□□ IP□ □□□□ □□□□. □, □□□□□ □□□ □□□ □□ □□ □□□□□□□ □□ □□, □□ □□ □□□ □ □□□□□. □

C. 100 100 100 100

D. 100 100 100

Answer: C (LEAVE A REPLY)

100

Mobile Access 100 10000000 0 10000000 100 1000000 100 100 10000 10000 0 0 1000000000
100 100 10000 10000 0 100 100 10000 100 100 100 1000000. 0 100 10000 10000 0 1000000000
100 100 100 10000 10000 100000 0 10000 100 100 100 10000 10000 0 100000. 0 1000000000 100
10000 100 10000 0 10000 10000 100 100000. 100 100 10000 0 100000000 0 10000000 100000 100
100. 100 100 10000 100000 100 1000000000 100 100 100 10000 1000000 100000 100 10000 100
100 10000 10000 0 100000. 100 100 10000 100000 100 1000000000 100 100 100 10000 1000000
100000 0 10000 100 100 100 10000 10000 0 100000. 10000 100 10000 100 100 100 10000 100 100
0 10000 100000. 100000: [10000000 100 100 100]

NEW QUESTION: 308

100 0 10000000 100 10000 100, 100 100 0 100 1000000. 100 0 0 100, 100 100 0 100 10000 0
100 0 100 10000 1000000?

A. 100

B. 100

C. 100/100

D. 100/100

Answer: C (LEAVE A REPLY)

100

100 0 10000000 100 10000 100, 100 100 0 100 1000000. 100, 100 100, 100 100 10000 10000 0
100 10000 Accounting/Suppression10000.
100/10000 100000 100 100000 10000 100 10000 100000 10000 10000 0 100 1000000. 10000000
10000 100000 10000 100 10000 1000000 100000 100 1000000. 10000 100 100 10000 0 100 0 100
0 10000 100000 10000 100000 1000000. 100/10000 100 100 10000 100000 100 100 10000 10000 0
100 10000 0 100000.

NEW QUESTION: 309

Vanessa 100 10000 100000000. 10000 10000 100000 10000 100000 Dallas_GW 10000 100000000 100
0. 10000 100000 10000 10000 0 10000 100 100000. 10000 10000 100000 SmartConsole 100 100000
10000 10000000 100000000.

100 10000 100000 10000 10000000 100 10000 100 100 100 100 10000 100000 100000 10000?

A. 100, TFTP, 10000 100, 100000, 100, 100, 100 10000

B. 100, 100000, 10000 100 100000, 100, 100, 10000

C. 100, SCP, 10000 100, 100000, 100, 100, 100

D. 100, 100000, 10000 100, 100000, 100, 100, 100 10000

Answer: D (LEAVE A REPLY)

NEW QUESTION: 310

□□ □ R77.X □ □□ □□□□□ □□□ □ □□□ □□□ R81 □□□□□ □□□ □□□□□?

- A. □□ □□□□ □□ □□ □□□ □□□□ □□□□ □□□ □ □□□□. □□□□ □□□ □□□□ □□□□□ □ □□ □□□ □□ □□□ □□ □□ □□□ □□□ □ □□□□.
- B. □□□ □□ □□□□ □□□ □□□□□□ □□□ □□ □□ □□□□□.
- C. □□ □□□ □□ □□□ □□□□ □□□ □ □□ □□ □□□□□. □□□ □□□□ □□ □□□ □□ □□ □□□ □□□ □□ □□□□ □□□ □□□□□.
- D. □□□ □□□□ □□□□ □□ □□□ □ □□□□ □□□□ □□□□ 1Gbps □ □□□□□.

Answer: C ([LEAVE A REPLY](#))

NEW QUESTION: 311

□□□□ □□ □□ □□ □□ □□□ □□□ □□□□ □□□ □□□□□?

- A. SmartConsole / □□□□□ □ □□ ->□□ □□□□ □□ / □□□□ □□□ □□□□ □□□ □ □□ □□□ □□ □□□□ □□□□□. □□□□ □□□□ □□ □ □□□ □□□□□□ □□ □□□□□.
- B. □□□ □□□□□ □□□ □□□□□. SmartConsole / □□□□□ □ □□ -> □□□□ □□ / □□□□ □□□ □ □□□ □□□ □□□□□□ □□ □□ IP□ □□□□□.
- C. SmartConsole / □□□□□ □ □□ ->□□ □□□□ □□ / □□□□ □□□ □□□□ □□□ □ □□ □□□ □□ □□□□ □□□□□. □ □□ □□ □□□□ □□□□ □ □□□ □□□□□□ □□ □□□□□□.
- D. □□ □□ □□□□ □□□ □□□ □□□□□ □□□ □□□□□. SmartConsole / □□□□□ □ □□□ □□□□ □□□ □□□ □□□□□□ □□ □□□ □□□□□□ □□□□□ -> □□□□ □□ / □□□□ □□□ □□□□□.

Answer: D ([LEAVE A REPLY](#))

□□□□ □□ □□ □□□ □□□ □□□ □□□□ □ □□□□ □□□ □□ □□ □□□□ □□□ □□□ □□□□□ □□□ □□□□ □□□□. SmartConsole / □□□□□ □ □□ -> □□□□ □□ / □□□□ □□ □□□□ □□ □□ □□□□□□ □□□□ □□, □□□ □□□ □□□□□□ □□□□ □□□.

NEW QUESTION: 312

DLP□ □□ □□□ □□ □□ □□□ □□□□?

- A. □□ □□
- B. □□ □□
- C. □□ □□
- D. □□ □□

Answer: B ([LEAVE A REPLY](#))

□□
DLP □ □□ □□□ □□ □□□ □□□□. □□ □□□ □□□ □□ □□□ □□□□ □□ □□□□ □□ □□□□ □ □□□ □ □□ □□□□□. □□ □□□ □□ □□□□ □□□ □□ □□, □□□ □□, □□ □□, HTTPS □□ □ □□ □□□ □□□□□ □□ □□□□□ □□ □□ □□ □□□ □□□ □ □□□□. □□: R81 □□ □□ □□ □ □□, 31□□□.

NEW QUESTION: 313

"cphaprob stat" □□□ □□□ □ "Down"□ □□□□ □□□□ □□□□□ □ □□□ □□□□. □□ □□ □□□ □□ □□ "clusterXL_admin up"□ □□□□□ □□□□□ □□ □□□ □□□□□□□□. □□□ □□□□ □□ □□□ □□□□□?

- A. cpstat -f □□
- B. cphaprob -f □□□□
- C. cphaprob -a □□
- D. cphaprob -d -s □□□

Answer: C ([LEAVE A REPLY](#))

NEW QUESTION: 314

□□ □□□/□□ □□□ □□ □□□ □□□ □□□□□?

- A. □□ □□ □□/□□□ □□ □□□ □□ SND □ □□□ □□□□□ □□ □□□□ □□□□□. Quantum Appliances □ Open Server□□□ □□□ □ □□□□(Quantum Spark□□□ □□□ □ □□).
- B. □□ □□ □□/□□□ □□□ □□□□ □□□□□□□ □□ SND□ □□□□ □□□□ □□□□□. □□□□□□ □□ □□□□ □□□□ □□□. Quantum Appliance□□□ □□□ □ □□□□(Quantum Spark □□ Open Server□ □□ □□□ □ □□).
- C. □□ □□ □□/□□□ □□□ □□□□ □□□□□□□ □□ SND□ □□□□ □□□□ □□□□□. □□□□□□ □□ □□□□ □□□□ □□□. Quantum Appliances □ Open Server□□□ □□□ □ □□□□(Quantum Spark□□ □ □□□ □ □□).
- D. □□ □□ □□/□□□ □□ □□□ □□ SND □ □□□ □□□□□ □□ □□□□ □□□□□. Quantum Appliance□□□ □□□ □ □□□□(Quantum Spark □□ Open Server□□□ □□□ □ □□).

Answer: D ([LEAVE A REPLY](#))

NEW QUESTION: 315

R81.10□ □□ NAT□ □□□ ARP □□□ □□ □ □□□□ □□□ □□□□□?

- A. □□ □□□ ARP □□□ □□□□ □ □□□□.
- B. □□□□□ □ □□ □□□ □□□□ □□□.
- C. fw ctl □□□□ □□□□ □□□.
- D. local.arp □□□ □□ □□□□□ □□□.

Answer: D ([LEAVE A REPLY](#))

NEW QUESTION: 316

□□□ ABC Corp□ □□□□□□. R81 □□ □□□ □□□□□□□. □□ □□□□ □□ □□□□ □□□ □□ No.6 □□ □□ □□□□ □□ □□ □□□□□. □□□ □□□ □□ □□□?

- A. □ □□ 6□□ □□ □□□□ □□ □□□□ □□□□□□□.
- B. □ □□ □□ 6□ □□ □□ □□□□ □□□□□ □□□□□□□.
- C. □ □□ □□ 6□ □□ □□ □□□□ □□□□□ □□□□□□□.
- D. □ □□ 6□□ □□ □□□□ □□□□□ □□□□□□□.

Answer: D ([LEAVE A REPLY](#))

156-315.81 <https://www.dumpst.com/CheckPoint/156-315.81-dump.html> (628 Q&As Dumps, 30%OFF Special Discount: KrDump)

156-315.81 <https://www.dumpst.com/CheckPoint/156-315.81-dump.html> (628 Q&As Dumps, 30%OFF Special Discount: KrDump)

NEW QUESTION: 317

Which command is used to load the firewall policy?

- A. fwm load
- B. fwm load
- C. fwm load
- D. fwm load

Answer: (SHOW ANSWER)

AB

Which command is used to load the firewall policy?

Fwm FireWall Management, Security Management Server Multi-Domain Server. Fwm load, fwm load, fwm load, fwm load.

[Expert@SMS]# fwm load Standard_Policy fw1

fw1 Standard_Policy. fwm load Standard_Policy fw1.

NEW QUESTION: 318

Which command is used to inspect the traffic?

- A. inspect
- B. inspect
- C. inspect
- D. inspect

Answer: A (LEAVE A REPLY)

AB

INSPECT command is used to inspect the traffic. Check Point Stateful Inspection. INSPECT command.

NEW QUESTION: 319

Which command is used to inspect the traffic?

- A. inspect

1. cpd 2. cpd CPU, SmartConsole SmartView Monitor3. cpd URL - Gaia OS Check Point - Check Point -

NEW QUESTION: 323

SSH mgmt_dl 404 netstat

```

[Expert@SMS:0]# cli show service-tcp name FTP
Username: admin
Password:
message: "Error 404. The Management API service is not available. Please check that the Management API server is up and running."
code: "generic_error"
[Expert@SMS:0]# netstat -anp | grep http
tcp 0 0 0.0.0.0:80 0.0.0.0:* LISTEN 18114/httpd
tcp 0 0 127.0.0.1:81 0.0.0.0:* LISTEN 18114/httpd
tcp 0 0 0.0.0.0:4434 0.0.0.0:* LISTEN 9019/httpd2
tcp 0 0 0.0.0.0:443 0.0.0.0:* LISTEN 18114/httpd
  
```

- A. IP API SmartConsole / / API " " GUI IP
- B. API status' mgmt_clt '-port 4434'
- C. mrssing SmartConsole / /
- D. API netstat gaia 'api start'

Answer: D (LEAVE A REPLY)

"404. API API." API netstat API 4434 API 'api start' Check Point R81, 18

NEW QUESTION: 324

Check Point Redundancy Check Point R81.X

- A. Security Gateway Security Management Server
- B.
- C. Security Management Server

D. SmartEvent db

Answer: D (LEAVE A REPLY)

NEW QUESTION: 328

Gaia CLI

A.

B. CLI.sh

C.

D.

Answer: A (LEAVE A REPLY)

Gaia CLI clish. Clish Command Line Interface Shell CLI. Clish, , , Gaia

NEW QUESTION: 329

A. \$FWDIR/bin/emaild.mta.

B. \$CPDIR/log/emaild elg

C. /var/log/mail.mta elg

D. \$FWDIR/log/mtad elg

Answer: C (LEAVE A REPLY)

NEW QUESTION: 330

SmartEvent

A. . SNMP, , .

B. . , SNMP .

C. , , SNMP . SmartTask, ,

D. , SandBlast , SNMP , ,

Answer: A (LEAVE A REPLY)

SmartEvent, SNMP, , 1. SmartEvent 2. : : SNMP SNMP .

00 00: 0 000 0000 00 IP 000 000 00 00 00000 00000 0000 00000. 00 0
0000 00 00 0000000 000 00000 000 0 0000. 00 000 00000 000 0000
0 000 00 0000.

000 00 00: 0 000 0000 0000 00 000 000 00 00 0000 000 00000. 00
00000 00 00 0000000 000 00000 000 0 0000. 00 000 0000 000 0000
0 000 00 0000.

00 0000: 0 000 000 00 000 000 0000 000 00000 00 00000 00000. bash,
perl, python 00 00 000 00 0000 0000 0 00 00 00000 000 0 0000. 000 0000 0
000 000 00 000 000 0 0000.

00 00: SmartEvent R81.20 00 000 - Check Point 00000, SmartEvent - Check Point 00000

NEW QUESTION: 331

0000 00 000 00 0000 0000 00 00 000 000 000 000000. 000 000 0000
0000 00000 00 000 000 0000 00 0000 0000 000 0000 0000 0 0000. 0
000 000 000 0 0000?

No.	Hits	Name	Source	Destination	VPN	Services & Applications	Action	Track
1	<input type="text"/> 0	Guest Access	GuestUsers	* Any	* Any	* Any	Accept	Log

- A. 00 00 00 0000 'ID 00' 000 00000.
- B. 00 000 00 00 0000 'ID 00 00 0000'0 00000.
- C. 0000 000 000 000 0000 0000 "0000"0 000 00 'ID 000 00 0000'0 00000.
- D. 000 000 000 00 0000 'ID 000 00 0000'0 00000.

Answer: C ([LEAVE A REPLY](#))

156-315.81 00 000 000000 00 DumpTop 00 0000 000 156-315.81 00! DumpTop 0 00
156-315.81 00 000 0000000, DumpTop 156-315.81 00 000 000000000 000 0000000
0. 0000 000 00000 00 DumpTop 156-315.81 000 000000.

<https://www.dumptop.com/CheckPoint/156-315.81-dump.html> (628 Q&As Dumps, **30%OFF** Special Discount: **KrDump**)

NEW QUESTION: 332

000 000 000 000000.

- A. SecurID 0000000 000 000 MAC 000 000000. 0000 000 000 0 VPN 0000000 00
0 000 IP 000 00 0000000 000000.
- B. 00 0000000 00 0000000 IP 000 000 0 000 000000. 0000 000 000 0 VPN 0
000000 000 000 IP 000 00 0000000 000000.
- C. 0000 000 000000 0000 00 HTTPS 000 000000.
- D. 00 ISP(000 000 000)0 0000 0 00 IP 000 00 000000 000000.

Answer: B ([LEAVE A REPLY](#))

NEW QUESTION: 333

□□ Check Point □□□□□ □□□□□ □□□□□□ □□ □ ID □□□ □□□□□?

- A. □□ □□
- B. □□□ □□ □□
- C. URL □□□
- D. □□□□□□ □□

Answer: ([SHOW ANSWER](#))

□□
 □□□□□□ □□□ □□□□□□ □□ □ ID □□□ □□□□ □□□□□□ □□□□□□□□. □□ □□ □□□□ □□
 □ □□ □□□ □□□□ □□□□ □□□ □ □□□□□□ □ □□□ □□□ □□, □□ □□ □□□ □ □□
 □□. □□ □□□□□□ □□□ □□ □□□ □□□□ □□□ □□□□ □□□ □□□□□□. □□ □□: □□ □
 □□ | Check Point □□□□□, Check Point □□□ □□□□□

NEW QUESTION: 334

Bob□ Alice□ □ □□ □□□□□ □□□□□□ □□□□ □□□□□ □□□ □□□. □□ Check Point □□ □ □□□
□□ □□□□□?

- A. probcpha -a if
- B. cphaprob-aif
- C. cp hap rob □□
- D. cphaprob □□

Answer: B ([LEAVE A REPLY](#))

NEW QUESTION: 335

□□□□ □□□ "□ □□□"□□ IP □□□ "192.168.0.10"□ □ □□□□ □□□□□ API □□□ □□□□□?

- A. □ □□□ □□ "□ □□□" IP □□ "192.168.0.10"
- B. □□□ □□ "□ □□□" □□, IP □□ "192.168.0.10"
- C. □□□ □□ "□ □□□" □□ IP □□ "192.168.0.10"
- D. □□□ □□ "□ □□□" IP □□ "192.168.0.10" □□

Answer: ([SHOW ANSWER](#))

□□
 □□□ "New Host"□□ IP □□□ "192.168.0.10"□ □ □□□□ □□□□□ API □□□ □□□ □□□□□.

```

csharp
Check Point
SOFTWARE TECHNOLOGIES LTD
Copy code

add host name "New Host" ip-address "192.168.0.10"

```

□ □□□ □□□ □□□ IP □□□ □□ □□□ □□□ Check Point □□□ □□□□□.
 □□ □□: API □□□ □□□ Check Point □□ □□ □□ □□.

NEW QUESTION: 336

ALPHA Corp Kofi HTTPS Gaia WebUI Portal
 TCP CLISH ?

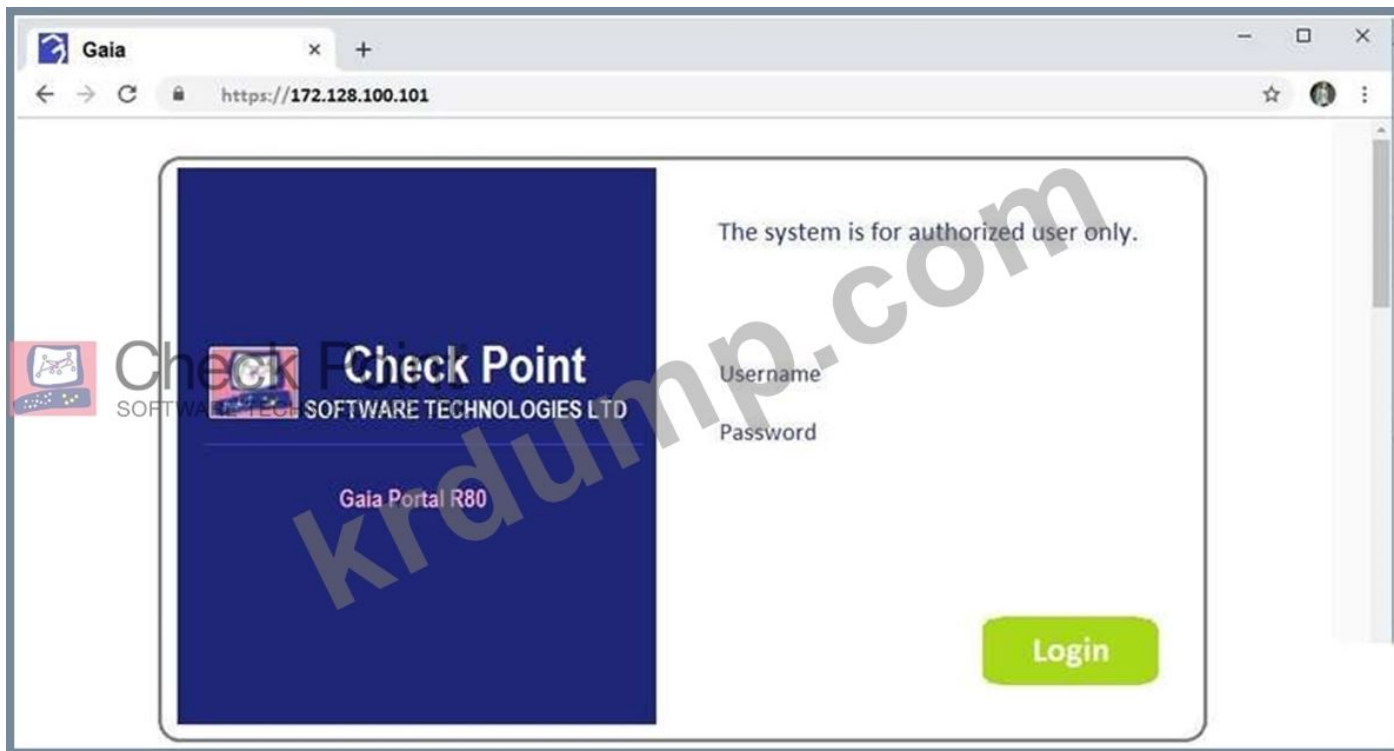

- A. https-port < >
- B. Gaia-portal < >
- C. SSL < >
- D. Gaia-portal https-port < >

Answer: [\(SHOW ANSWER\)](#)

NEW QUESTION: 337

CLI ?

- A. fwm
- B. fwm
- C. fwm
- D. fwm

Answer: D ([LEAVE A REPLY](#))

NEW QUESTION: 338

?

- A.
- B. cpstop
- C. ClusterXL_admin
- D. ClusterXL

Answer: C ([LEAVE A REPLY](#))

ClusterXL_admin down.
ClusterXL_admin up.
ClusterXL_admin down/up.
set Cluster member down.
cpstop.
Check Point.
set ClusterXL down.

NEW QUESTION: 339

Gaia?

- A.
- B.
- C.
- D.

Answer: A ([LEAVE A REPLY](#))

NEW QUESTION: 340

URL, IPS, Anti-Bot?

- A. Anti-Bot.
- B. Anti-Bot.
- C. Anti-Bot.
- D. Anti-Bot.

Answer: D ([LEAVE A REPLY](#))

Anti-Bot, C&C.

NEW QUESTION: 341

R80.40, R81.10?

- A. (ZDU)
- B. (CU)
- C. (ME)
- D. (MVC)

Answer: ([SHOW ANSWER](#))

□□ □□ □□ □□ R80.40□□ R81.10□□ □□□□□□□□ □□□ □□□□□ □□□ MVC(□□ □□ □□□□ □□□□)□□□. MVC□ □ □□ □□□□ □□ □□ □□□□□(CU)□ □□□□ R80.40□ □□□ □□□□□. MVC□ □ □□□□ □□□ □□ □□ □□□□ □□□ □□ □□□□ □□□□□□□□ □□□ □□□□ □□□ □□□□□□□□ □□ □□□□ □□ □□ □□□□ □□□□ □ □□□ □□□□ □ □□□□.

MVC□ □□ □□ □□□ □□□□ □□□□ □□ □□ □□□ □□□□□ □□□□□ □□□□ □□ □□□□□ □□ □□□□□ □□□□□. MVC□ □□ □□□ □□ □□□ □□□□□ □□ □□□□ □□ □□□ □□□□□ □□ □□□□□ □□□ □□ □□□□ □□□ □□□□ □□ □□□ □□□□. MVC□ □□□□□ □□□□□□□ □□ □□ □□□□ □□□□ □□□□□ □□□□□ □□□□□ □□□□□ □□□□□ □□□□□ □□□□□ □□□□□. MVC□ □□□□□ □□□□□□□ □□ □□ □□□□ □□□□ □□□□□ □□□□□ □□□□□ □□□□□ □□□□□ □□□□□. MVC□□ VSX □□□□□, IPS □□□□□ □□ SecureXL □□ □□□□□ □□ □□ □□ □□ □□ □□□ □□□□□.

□□□□:

□□ □□ □□□□(MVC)□ R80.40 □□ □□ □□□□(MVC) □□□□□□□□ □□ □□□□□(CU)□ □□□□□. □□ □□ □□□□ □□□□ □□

NEW QUESTION: 342

Check Point R81.20 □□ □□□ □□ □□ □□□ □□□□□ □□□ □□□□□.

- A. □□□□□ □ □□ --> □□ □□ □□
- B. R81.20□□□ □□ □□ □□□□□ □□□ □ □□□□.
- C. □□ □ □□□ --> □ □ --> □□ □□ □□ □□
- D. □□ □ □□ --> □ □ --> □□ □□ □□

Answer: ([SHOW ANSWER](#))

□□

Check Point R81.20 □□ □□□ □□ □□ □□□ □□□□□□ □□□ □□ □ □□□ > □ □ > □□ □□ □□ □□ □□□. □□ □□ □□□ □□□□ □□ □□ □ □□ □□□ □□□□ Check Point □□ □ □□ □□□ □□ □□ □□ □□□□□□ □□□ □ □□ □□□□□. □□ □□ □□□ □□□□ □□ □□ □□, □□ □□ □□, □□ □□ □□, □□ □□ □□, □□ □□ □□□ □ □□□ □□, □□ □□, ID □□ □□ □□ □□□ □□ □□□ □□ □□ □□ □□□□□ □□□□ □□□□□ □□□□□. R81.20 SmartConsole, □□□□ □□ □ □□□ > □ □ > □□ □□ □□ □□□ □□□□ □□□. □□ □□□ □□□□ □□□ R81.20□□ □□□ □ □□□□.

NEW QUESTION: 343

Alice□ Bob□ Check Point Management HA □□□ □□ □□ □□□ □□ □□□□ □□□□ □□□ □ □□ Check Point Security Management Server□ □□□ □□□. Alice□ Check Point □□ "cpconfig"□ □□□□ Check Point □□ □□ □□□□ "Primary & Secondary" □□□□ Check Point Security Management Server □□ □□□ □□□□□. □□□□ □□□ □ □□ □□□ □□□□□?

- A. □□ □□
- B. CA □□
- C. □□□□ □□
- D. □□□ □

Answer: ([SHOW ANSWER](#))

NEW QUESTION: 344

NEW QUESTION: 347

Which of the following is a mobile protection solution for iOS and Android devices?

- A. Sandblast Mobile Protect
- B. Sandblast
- C. SecuRemote
- D. SmartEvent

Answer: (SHOW ANSWER)

A

SandBlast Mobile Protect is a mobile protection solution for iOS and Android devices.

<https://www.checkpoint.com/downloads/products/how-sandblast-mobile-works-solution-brief.pdf>

NEW QUESTION: 348

Which of the following is a secure ID solution for VPN connections?

- A. RSA
- B. RSA SecurID
- C. RSA SecurID
- D. SecureID

Answer: (SHOW ANSWER)

B

NEW QUESTION: 349

No.	Name	Source	Destination	VPN	Services & Applications	Action
1	NetBIOS Noise	* Any	* Any	* Any	NBT	Drop
2	Management	net_10.28.0.0	GW-R7730	* Any	https ssh	Accept
3	Stealth	* Any	GW-R7730	* Any	* Any	Drop
4	DNS	net_10.28.0.0	* Any	* Any	dns	Accept
5	Web	net_10.28.0.0	* Any	* Any	http https	Accept
6	DMZ Access	net_10.28.0.0	DMZ_Net_192.0.2.0	* Any	ftp AP-Defender	Accept
7	Cleanup rule	* Any	* Any	* Any	* Any	Drop

ABC Corp. R81. Which rule in the table above is used to allow access to the DMZ for the management console?

C. □□ □□□ □□□□□ □□□ □□□ □□□ □□ □□ □□ □□□

D. □ □ □□□ □□□□ □□□ □□□□ □□□□ □□□

Answer: B ([LEAVE A REPLY](#))

NEW QUESTION: 353

□□ □ □□□ □□□□ □□ SDF(□□ □□ □□)□ □□□□□? Active-Active □□□□□ □□□□□ □□□ □□ □□□.

A. □□ □□□

B. □□□ □□□

C. □□□ □□

D. □□ □□

Answer: B ([LEAVE A REPLY](#))

NEW QUESTION: 354

□□ □□□□□ □□□ □□□□ .exe □ .bat □□ □□□ □□□□ □□ □□ □□□ □□□□□?

A. □□ □□□□□ □□ FW □□□ □□□□□.

B. tecli □□ □□□ allowed_file_types exe.bat□ □□□□□□□.

C. DLP□ □□□□□ .exe □ .bat □□ □□□ □□□□□.

D. IPS □□□□□ .exe □ .bat □□ □□□

Answer: C ([LEAVE A REPLY](#))

NEW QUESTION: 355

Check Point R81 □ API□ □□ □□□ □□ □□□□□ □□□□□?

A. VPN

B. HTTPS

C. SIC

D. RPC

Answer: B ([LEAVE A REPLY](#))

NEW QUESTION: 356

Ken□ R81 Security Management Server□ □□ □□□□□□ □□ □□□ □□□□ □□□. WebUI□ CLI□ □□ □ □□□ □□□ □□□□□.

CLI□□□ □□ □□□ □□□□ □□□? (□□□ □□□□□.)

A. □□□□□□ □□ □□

B. □□□□□□ □□□□ □□□□□□ □□ □□□ □ □□□□□□ □□ □□□□ □ □□ □□□ □□□□. □ □ □□□□□.

C. □□□□□□ □□□□ □□□ □□ □□ □□□□□□ □□□□ □□□□.

D. □□□□□□ □□ □□□

Answer: B ([LEAVE A REPLY](#))

NEW QUESTION: 357

Answer: A (LEAVE A REPLY)

□□

ClusterXL □□□□□ □ □□□□□ □□□ □□□ □□ □□ □□□□ □□□□□. OSPF, BGP □□ PIM□ □□ □□ □□□ □□□□□ □□□□ □□□□ □□□□ □□ □□□□ □□□ □□□ □□□□. ClusterXL □ □□ □□□□ □□ □ □□□ □□□ □□□□ □ □□ □□ □□□ □□□□□. □□ □□: ClusterXL □□ □□□, SK98226 - ClusterXL □ □□ □□

NEW QUESTION: 363

R81□□□ □□□ □□□ □□□ □□□□ □□□□□?

- A. □□ □□□□□ □□
- B. □□ □□□ □□□
- C. □□□ □□□ □□
- D. □□□ □□ □□

Answer: C (LEAVE A REPLY)

NEW QUESTION: 364

API □□□ □□□□ □□ □□ □□ □□□ □ □□□ API □□□ □□□ □ □□□□?

- A. CLISH □□□□ "set api start" □□ □□
- B. □□□ □□□□ "mgmt__cli set api start" □□ □□
- C. CLISH □□□□ "mgmt api start" □□ □□
- D. □□□ □□□□ "api start" □□ □□

Answer: D (LEAVE A REPLY)

□□

API □□□ □□□□ □□ □□ □□□ □ □□□ □□□□ "api start" □□□ □□□□ API □□□ □□□ □ □□□□. □ □□□ API □□ □□□□(cpm_api)□ □□□□ □□□ □ □□□□ □□□□□ □□□. API □□□ □□ □□□□ □□ □□□□□□ "api □□□" □□□ □□□ □□ □□□□. □□ □□□ □□□□ □□□ API □□□ □□□ □□□ □. set api □□□ CLISH □□□□ □□, □□□ □□ □□□□ □□ API □□□ □□□□ □ □□□□□. mgmt_cli □ □□ □□□ □□□□ □□□, □□□□, □□, □□ □□ □□ API □□□ □□□□ □ □□□□□. [API□□]

NEW QUESTION: 365

□□ □□□□□□□ AD □□□ □□□□□□□ □□ □□□□ □□□□ CLI □□□□□□ □□□□□?

- A. test_connectivity_ad -d <□□□>
- B. test_ldap_connectivity -d <□□□>
- C. test_ad_connectivity -d <□□□>
- D. ad_connectivity_test -d <□□□>

Answer: (SHOW ANSWER)

□□

https://sc1.checkpoint.com/documents/R81.30/WebAdminGuides/EN/CP_R81.30_CLI_ReferenceGuide/html_frameset.htm?topic=documents/R81.30/WebAdminGuides/EN/CP_R81.30_CLI_ReferenceGuide/200877

NEW QUESTION: 366

Which command is used to add a user to the RBA database?

- A. rba user <username> password <password>
- B. rba user <username> password
- C. rba <username> password <password>
- D. <username> password

Answer: (SHOW ANSWER)

CC

The correct answer is C. The command to add a user to the RBA database is `rba user <username> password <password>`. The `rba` command is used to manage the RBA database. The `add` command is used to add a user to the database. The `delete` command is used to delete a user from the database. The `flush` command is used to flush the RBA database. The `ack` command is used to acknowledge a message. The `dispatcher` command is used to manage the dispatcher. The `maestro` command is used to manage the Maestro Hyperscale Orchestrator. The `sdf` command is used to manage the SDF. The `l2tp` command is used to manage L2TP. The `sticky` command is used to manage sticky sessions. The `securexl` command is used to manage SecureXL. The `checkpoint` command is used to manage Check Point. The `clusterxl` command is used to manage ClusterXL. The `clusterxl` command is used to manage ClusterXL. The `clusterxl` command is used to manage ClusterXL.

NEW QUESTION: 367

Which command is used to flush the RBA database?

- A. SDF(flush user) flush ACK
- B. Dispatcher(dispatcher) flush(dispatcher)
- C. flush user Maestro Hyperscale Orchestrator flush user.
- D. flush user SDF(flush user)

Answer: A (LEAVE A REPLY)

NEW QUESTION: 368

Which command is used to manage the dispatcher?

- A. flush user Maestro Hyperscale Orchestrator flush user.
- B. flush user SPI flush user.
- C. flush user Maestro Hyperscale Orchestrator flush user.
- D. L2TP flush user flush user.

Answer: A (LEAVE A REPLY)

CC

The correct answer is A. The command to manage the dispatcher is `flush user Maestro Hyperscale Orchestrator flush user`. The `flush` command is used to flush the RBA database. The `ack` command is used to acknowledge a message. The `dispatcher` command is used to manage the dispatcher. The `maestro` command is used to manage the Maestro Hyperscale Orchestrator. The `sdf` command is used to manage the SDF. The `l2tp` command is used to manage L2TP. The `sticky` command is used to manage sticky sessions. The `securexl` command is used to manage SecureXL. The `checkpoint` command is used to manage Check Point. The `clusterxl` command is used to manage ClusterXL. The `clusterxl` command is used to manage ClusterXL. The `clusterxl` command is used to manage ClusterXL.

NEW QUESTION: 369

Which command is used to manage the Maestro Hyperscale Orchestrator?

- A. flush

- B. 00/00
- C. 00
- D. 00/00

Answer: ([SHOW ANSWER](#))

NEW QUESTION: 370

00 00, 00 0000 00 0 0000 0000 00 0000 0000 00 0000 000000?

- A. \$FWDIR/database/fwauthd.conf
- B. \$FWDIR/conf/fwauth.conf
- C. \$FWDIR/conf/fwauthd.conf
- D. \$FWDIR/state/fwauthd.conf

Answer: ([SHOW ANSWER](#))

00

00 00, 00 0000 00 0 0000 0000 00 0000 0000 00 0000 \$FWDIR/conf/fwauthd.conf

000. 0 0000 Check Point Security Server 00 00000 00000 0 000000.

00 00: 00 00 0000 0000 Check Point 00 00 00 00.

NEW QUESTION: 371

CCP 00000 0000000 00000 0 00000 0000 000000?

- A. cphaprob set_ccp 00000
- B. cphaconf set_ccp 00000
- C. cphaconf set_ccp no_broadcast
- D. cphaprob set_ccp no_broadcast

Answer: B ([LEAVE A REPLY](#))

NEW QUESTION: 372

0000 Mobile Access 000 00000 00 0000 0 0 00000.

00 00 000 0000000000?

- A. cvpnd.elg
- B. httpd.elg
- C. vpnd.elg
- D. fw.elg

Answer: A ([LEAVE A REPLY](#))

00

0000 Mobile Access 000 00000 00 0000 0 0 00000.

00000 00 000 cvpnd.elg0000. 0 00 00000 0000 0000 00000 00 00, 0 0000000 00

00 00 000000 0000 00000 0000 0000 VPN 0000 00 0000 000000 00000. 00 0000 00

0 \$FWDIR/log/ 000000 00000. 00 000000. fw log -f cvpnd.elg 0000 00000 00 0000 000000

0 0 00000.

00 00: R81 0000 0000 00 0000, 2550000.

□□ □□□ □ □(VPN□ □ □, Windows □□□□ □ □) □□□ □□□ □□ □□□ □□□□□□.
□□ □□ □□ □□, □□□ □□□□, □□□ □□□□ □ □□□□ □□□ □ □□□ □□□□ □□□□ □□□ □
□□□□. □□□ □□□ E80.71 □□ □□2□ □□□ Windows□ Check Point Endpoint Security □□□□□□□ □
□□□□. Security Gateway2□ R77.30 □□ 286 □□ □□□□ □□□□□. □□ □□□ □□□□□ □□ □□□ □
□□□ □□□2:

□□□ □ □□ □□ □□(CA)□ □□□□ □□□□□ □□□□ □□□ □□□□ □□□□□.
□□□ □□□ □□□□□ □□□□ □□□ □□□ □□□□□ □□□ □□□□ □□□ CA□ □□□□□.
□□ □□□□□□ □□□ □□□□ □□□□□□.
Endpoint Security □□□□□□□ □□□ □□□ □□□□□ □□□ □□□ □□□□□ □□□□□□.

NEW QUESTION: 376

- □□□□□ □□□ □□□□□?
- A. 3□; □□ □□, □□ □□□□□, □□□□□ □□
 - B. 3□; □□ □□□□□, □□□□□ □□ □ □□□□□ □□
 - C. 2; □□ □□ □ □□□□□ □□
 - D. 2; □□□□□ □□ □ □□ □□□□□

Answer: A (LEAVE A REPLY)

□□:
□□□□□ □□□□□ □□□□□ □□□□ □□□□□ □□□ □□ □□□□□. □□□□□ □□□□□□□ □□ □
□, □□ □□□□□, □□□□□ □□□ □ □□ □□□ □□□□. □□□□□ □□ □□□ □□□□□ □ □□(□: □
□ □□ □□□□□)□ □□□□□. <https://downloads.checkpoint.com/dc/download.htm?ID=11608>

156-315.81 □□ □□□ □□□□□ □□ DumpTop □□ □□□□ □□□ 156-315.81 □□! DumpTop □ □□
156-315.81 □□ □□□ □□□□□□□, DumpTop 156-315.81 □□ □□□ □□□□□□□□□ □□□ □□□□□□□
□. □□□□□ □□□ □□□□□ □□ DumpTop 156-315.81 □□□ □□□□□.
<https://www.dumptop.com/CheckPoint/156-315.81-dump.html> (628 Q&As Dumps, **30%OFF** Special Discount:
KrDump)

NEW QUESTION: 377

- Order Rule Enforcement□ □□□□ □□, □□□ □□□□□□□ □□□□ □□□□□□□ □□ □□□ □□□ □□□□
□ □□□ □□ □□□ □□□ □□□□ □□□□□□. □□ □ □□□ □□□ □□□□□□?
- A. □□ □□□ □□□ □□□ □□ □□□□□□□ □□□ □□□□□.
 - B. □□ □□□ □□□ □□□ □□ □□□□□□□ □□ □□ □□ □□□ □□□ □□ □□□□□.
 - C. □□ □□□ □□□ □□□ □□ □□□□□□□ □□ □□ □□□□ □□ □□□ □□ □□□ □□□□ □□□ □□
□□□.
 - D. □□□ □□□□ □□□□ □□□□ □□ □□ □□ □□□□ □□□ □□ □□□□□.

Answer: C (LEAVE A REPLY)

https://sc1.checkpoint.com/documents/R81/CP_R81_SecMGMT/html_frameset.htm?topic=documents/R81/CP_R81_SecMGMT/126197

NEW QUESTION: 378

□□□□ □□ □□□ □□□ □□□□□□ □□□□□□?

- A. /opt/CPsuite-R81/fw1/log
- B. /opt/CPshrd-R81/log
- C. /opt/CPSmartlog-R81/log
- D. /opt/CPsuite-R81/□□

Answer: A ([LEAVE A REPLY](#))

NEW QUESTION: 379

□□□ □□ □□□ □□□□ □□ □□ □□□ □□□□□□ □□□□□□?

- A. □□□□□ □□□
- B. □□□□□ □□ VPN
- C. □□□□□ □□ □□□
- D. SecuRemote

Answer: ([SHOW ANSWER](#))

NEW QUESTION: 380

□□ □□ □□□□ □□□□□□□ □□ □□ □□□ □□□□□□?

- A. R81.40 □□
- B. R76 □□
- C. R70 □□
- D. R81.10 □□

Answer: ([SHOW ANSWER](#))

□□

□□ □□ □□□□ □□□□□□ □□□□ □□ □□□ R81.10 □□□□□□. □□ □□ □□ □□□□ □□□ □□□ □□□□□ □□ □□□□ R81.10 □□□□ □□□□ □□□□ □□□□□□ □□ □□□ □□□□□□. R81.40, R76 □ R70□ □□ □□ □□□□ □□□□□□ □□ □□□□ □□ □□ □□□□□□. □□ □□: Check Point □□□□□□, □ □□□, □□□□ □□□□□□ □□

NEW QUESTION: 381

□□□□ □□□ □□ □□□ □□□ □□ □□□ □□□□□□.

- A. □□□□ □□□□ □□ □□□ □□□ □ □□ □□□ □□□ □□ □□ □□□□ □□□□□□.
- B. □□□□ □□□ □□□ □□□□□□.
- C. □□□ □□□ □□□□ □□□□ □□□□□□.
- D. □□□□□ □□□□ □□□□ □□□ □□□ □ □□ □□□ □□□ □ □□ □□□ □□□□□□.

Answer: B ([LEAVE A REPLY](#))

NEW QUESTION: 382

□□□□ □□□□□ □□ □□ □□□□□ □□ □□□□ □□□□□□?

- A. □□ □□□□

- B. 100
- C. 1000
- D. 1000 1000 1000

Answer: (SHOW ANSWER)

100

10000 100 CPU 1000 100 1 100000 100 1 1000 100000 100 100 1000 100000 100000 1000
 100 100 100000. 100000 1000 100, 1000, 100 100000 1 1000 1000 100 400 100000 1000 100
 1001. 100 1000 100000 100 1000 100 100 1 100000 100 1000 100 10000000 100000 1000
 100. 1000 1000 1 1000 100 1000000 1000 OSPF 1 BGP 100 1000 1000000 1000000. 100 100
 100 1000 1 1000 100 100 1000 1000 VoIP 100 100 1000 100 100 1000 100000 100 1000 100
 100000 100000. Heavy Data Queue 1000 1000000 100 1000 FTP 100 HTTP2 100 100 1000 100
 1000000. 1000 1000 C1000.

100 100: 1: 1000 100 100 1000 2: 1000 100 100 1000 100

NEW QUESTION: 383

SmartConsole 100 100 1000 100000 1000 1000 1000000?

- A. SmartConsole 100 1000 100 100000 1000 1 100000.
- B. SmartConsole 100 1000 100 100 1000 100000 1000 1 100000.
- C. R80.40 100 R81.10 100 SmartConsole 100 1000 100000 1000 100 100 1000000 100000000 100
 1000.
- D. SmartConsole 100 100 1000 100000 100000 1000 1 100000.

Answer: D (LEAVE A REPLY)

NEW QUESTION: 384

100 HA 1000 100000 1000 100 1000000?

- A. 1000 100 1000 10000000 100 100000 100 1000 1000 1000.
- B. 100 100 1000 100 100 100 100 SIC 1000 1000 100000. 100000 1000 100 100 1000000000
 1000 1000 100 100000000 100000 100000 1000000.
- C. SmartConsole 100 100 1000 100 100 1000 1000 1 100000.
- D. 100 1000 1000 1 100 100 1 100 1000000 100000 100000 1000000.

Answer: B (LEAVE A REPLY)

100

100 100 1000 100 100 100 1000 SIC 1000 1000 1000 100 1000000. 100000 1000 100 100 1
 100000000 1000 1000 100000 100000 1000000. 1000 100 HA 1000 1000000 100 100 1000
 100 100 100 1000 SIC 1000000. SIC 100 100 100 100 1000 100000 100 1000 100 1000000
 1000000 100 1 1000 1000. SIC 1000 100 1000 100 1000 100000 1 1000 100 100 1 100000
 1000 100 100000.

100000:

100000: 100 HA - Check Point CheckMates, "100 1 100 100 1000" 100 CheckPoint Management Server R81
 HA 100 | Udemy, "PNET 1 100000 100000 100" 100 Check Point R81, "100 100000" 100

C. □□ □□

D. □□ □□

Answer: ([SHOW ANSWER](#))

NEW QUESTION: 401

SND(Secure Network Distributor) □ □□ □□□□ □□ □□□□□□ □□ □□□□□□?

A. SND □ □□ SSL VPN □□□ □□□□□ □□□□□.

B. SND □ 3□□ □□□ □□□□ IPsec □□ □□□ □□□□□.

C. SND □ □□□ □□□□ □□ □□□ □□□□ □ □□□□□.

D. SND □ □□□ □□□ □□□□ fw □□□□ □□□□□.

Answer: C ([LEAVE A REPLY](#))

□□

SND(Secure Network Distributor) □ □□□ □□□□ □□ □□□ □□□□ □ □□□□□ □□ □□□□□□ □□□ □□□□□. SND □ □□ □□□ □□□□ □□ □□□ □□□□□ □□ □□□□□ □□□ □□□□ □□□□□. SND □ □ □□ □□ □□□□□.

SND □□□□ □ □□□ □□□□. SND □□□□□ □□□□ □□□□□□□ □□□ □□□□ □□ □□□ □□□□ □ □□□□ □□□ □□□□□ □□□□ □□□ □□□. □□□ □□□□□ □□ □□□ □□ □□□ □□□□ □□ □□□□ □□□□ □□□ □□□□□. □□ □□□ □□□□ □□□ SND □ □□□ □□□□.

NEW QUESTION: 402

□□□□ □□□□□ □□ □□ □□□□□ □□ □□□□ □□□□□?

A. □□ □□□□

B. □□□

C. □□□ □□□ □

D. □□

Answer: C ([LEAVE A REPLY](#))

NEW QUESTION: 403

□□ □□□□□ □□□□ □□ □□□ □□□□□.

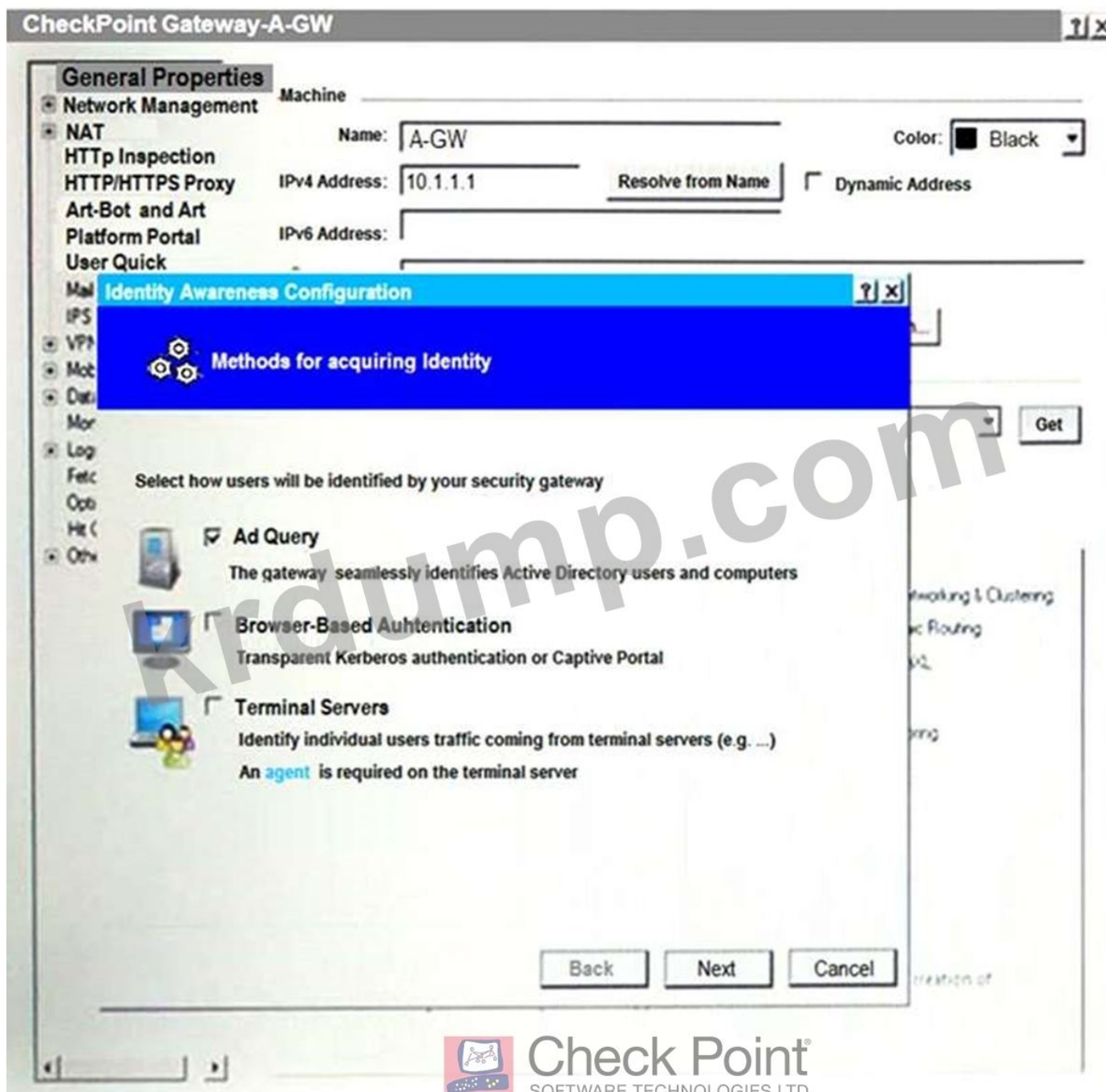

"□□"□ □□□□ □ □□□ □□□□ □□□□□.

A. □□ □□□ □□□□□ □□□□□.

B. Active Directory □□□ □□ □□□ Kerberos SSO

C. □□□□ □□ □ □□□ □□□ □□□□ □□ 443 □□ 80□□□□.

D. □□ □□□□□□ □□□□□ □□□ □□□ □□□□□ Active Directory □□□ □ □□□□□ IP □□□□ □□□□ □ □□□ □□ Active Directory □□□ □□□□□ □□□.

Answer: D (LEAVE A REPLY)

NEW QUESTION: 404

SmartConsole□ □□□□ "□ □ □□" SIC □□□ □□□ □□□□□?

A. SIC □□□ □□ □□□□□ □□□.

B. □□□□ □□□ SIC □□ □□□□□□□.

NEW QUESTION: 407

□□□ Windows □□□□ □□□□ □ 150□□ □□ □□□ □□□□ □□□□. □□□ □□□□ □□□□ □□ 50□ □□□□□. □□□ □□ VPN □□□□□□ □□□□ □□ □□□□□ □□□□□ □□□. □□□ □□ □ □□□□ □□□□?

- A. □□ MEP(□□ □□□)□ □□□□ Capsule Connect□ □□□□□.
- B. □□□ Windows □□□□□□ □□□□□ SecurRemote□ □□□□ □□ □□□□□ □□□□ □□□□.
- C. □□ □□□ □□□ Harmony Endpoint□ □□□□□.
- D. 50□□ □□□ □□□□□ □□□□ □□□ □□□ □□□ □□□□□□□□. □□□□ □□ □□ □□□□□□□□.

Answer: (SHOW ANSWER)

<https://community.checkpoint.com/t5/Endpoint/Harmony-Total-license-activation-Browse-and-Endpoint/td-p/119147>

NEW QUESTION: 408

□□□ □□□ □□ □□□□ □□□□ □□ □□ □□□ □□□ □□ □ □□□□, RADIUS □□ _____ □ □□□ □□□□ □□□ □□□□□□□.

- A. SecureID
- B. SecurID
- C. □□□
- D. TacAc

Answer: (SHOW ANSWER)

□□
□□□ □□□ □□ □□□□ □□□□ □□ □□ □□□ □□ □ □□□ □□□□□ □□□.
□□□ □□□ □□□□
□□□
SecurID(RSA SecurID)
□□□ □□□ □□ B, "SecurID"□□□.
□ □□□□ □□ A, C, D□ □□□ □□□ □□ □□ □□ □□□□ □□□□.
□□ □□: CCSE(Point Certified Security Expert) R81 □□ □ □□ □□□□ □□□□□.

NEW QUESTION: 409

□□□ □□□ □ □□□ GAIA □□□ □□□ □□□□□ □□□. □□ □□□ □□□□ □□□?

- A. <filename>□ □□□ □□□□□.
- B. show config -f <□□ □□>
- C. □□ □□ -o <□□ □□>
- D. □□ □□ <□□ □□>

Answer: D (LEAVE A REPLY)

□□

MVC(□□ □□ □□□□) □□□□□□ □□□□ HA □□□□(M1□ □□, M2□ □□)□ □□□□□□□ □□□ □□ □□□ □□□□.

SmartConsole□□ □□□□ □□□ □□□ R81.10□□ □□□□□.

CPUSE □□ CLI□ □□□□ □□□ □□ M2□ R81.10□□ □□□□□□□□.

cphaconf mvc on □□□ □□□□ □□□□□□ R81.10 □□□□ □□ M2□□ MVC □□□□□ □□□□□□.

□□□ □□ □□□ □□□□ □□ □□ □□ □□ □□□□ □□□□ □ □□□□ □□□□ □□ □□□ □□□□□□ □□□ □□□□ □□□ □□□□.

cphaprob stat□ □□□□ □□□□ □□□ □□□□ □ □□□ □□ □□□□□□□□ □□□ □ CPUSE □□ CLI□ □□ □□□ □□ M1□ R81.10□□ □□□□□□□□.

□ □□□□ □□□□ cphaconf mvc off □□□ □□□□ MVC □□□□□ □□□□□□ □□□ □□ □□□ □□□□ □3.

□□ □□: Check Point R81 □□ □ □□□□□ □□□

NEW QUESTION: 411

ClusterXL□ □□□ □□□□□□ □□□ □□□□□?

- A. □□ □□ □□□□ □□ □□□□ □□□□ □□□□ □□□.
- B. □□□ □□□□□□□□ IP □□□ □□□□□□□ □ □□□.
- C. "□□□□□□□ □□ □□□□" □□□□□□□ □□ □□ □□ □□□□□□ □□ □□ □□□□ □□□□ □□□□ □□□□ □□□.
- D. Magic MAC □□□ □□□□ □□□□ □□□□ □□□□ □□□.

Answer: D ([LEAVE A REPLY](#))

NEW QUESTION: 412

□□ □□□ □□□□□□. □□ □□ □□□ □□□ □□□ □□□□□? (□□ □□ □□□ □□□□□.)

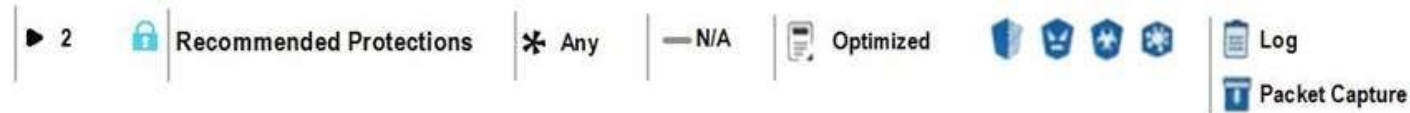

- A. □□ □□□□ □□ □□ □□□ □□ □□ □□ □□□□ □□□□.
- B. □□ □□□□ □□□ □□ □□□ □□□□□.
- C. □□ □□□ □□□□. □□-□□ □□□ □□□ □□□□ □□□ □□□ □□□□□.
- D. □□ □□□ □□□ □□□□ □□ □□□ □□ □□□□ □□ □□□□ □□□□□ □□□□.

Answer: B ([LEAVE A REPLY](#))

□□

□□□ □□ □□ □□ □□ □□□ □□ □□□□ □□□ □□ □□□ □□□□ □□□□□. □□ □□ □□□□ □□ □□□ □□□ □□□□ □□□ □□□□ □□ □□□□ □□ □□□□. □□□□:

https://sc1.checkpoint.com/documents/R81/WebAdminGuides/EN/CP_R81_ThreatPrevention_AdminGuide/Top

NEW QUESTION: 413

□□ □ □□ □□□ □□□□ □□□□□ □□□ □□□ □□ □□□□□ □□□□□?

- A. □□□□□□ □□
- B. □□ □□□□□

- C. □□□□□□
- D. □□ □□□□ □□□□

Answer: B ([LEAVE A REPLY](#))

NEW QUESTION: 414

SmartEvent GUI □□□□ □□□ □□ □□□ □□□ □□□□□□. SmartEvent □□□ □□ □□□ □□ □□□□□ □□□□ □□ □□ □□□ □□□□□?

- A. SmartView Monitor □ □□ □□ □□□□□ SmartEvent □□ □□□□□.
- B. SmartConsole/□□ □ □□□□□ --> □□ □□□ □□ □□:□□□□ □□ □□□ □□□□□.
- C. SmartConsole/□□ □ □□□□□ -> □ □□ □□ □□ □/SmartEvent □ □□□□□.
- D. SmartEvent GUI□□ □□□ □□ □□□□□□ SmartView □ □□□□□□□□ □□□ □□ □□□□□□.

Answer: C ([LEAVE A REPLY](#))

□□

SmartEvent □□□ □□ □□□ □□ □□□□ □□□□ □□ □□ □□□□ SmartConsole/□□ □ □□□□□ □ □□ □□ □□ □/SmartEvent □ □□□□ □□□□□. □□□ □□, □□□, □□□□□ □□□□ □□□□ □□ □□□□ □ □□□□ □□□ □□□□□ SmartEvent GUI □□□□□□. SmartEvent GUI □ SmartView □ □□□□□□1□ □□□ □ □□□□□□□ □□□□ □□ □□□□□. □□ □□: Check Point R81 SmartEvent □□ □□□

NEW QUESTION: 415

□□ R81.10 □□□ □□□ □□□ □ □□ Check Point API □□□ □□□□□?

- A. CPMI API, □□ API, □□ □□ API □ □□ □□ □ □□□□ API
- B. OSE API, OPSEC SDK API, □□ □□ API □ □□ □□□□ API
- C. Security Gateway API □□ API, □□ □□ API □ ID □□ □ □□□□ API
- D. □□ API, □□ □□ API, ID □□ □ □□□□ API □ OPSEC SDK API

Answer: D ([LEAVE A REPLY](#))

NEW QUESTION: 416

Tom □ SmartConsole □ □□□□ □□□□□ R81 □□ □□□ □□□□□ □□ □□ □□□□ □□□□ □□ □□□ □ □□ □□□□□□. □□ □ □□□ □□□□□□.

□□ □□□ □□□ □□□ □□□□?

- A. Tom □ □□ □□□□□ Tom □ □□ □□□ □□□ □□□□ □□ □□□ □□□□□ □□□□.
- B. Tom □ SmartConsole □□□□ □□□□□ □□□ □□□ □□ □□□ □□□□□ □□□.
- C. □□□ □□□□□□□ Tom □ □□ □□□ □□□□ □□ □□□□ □□□.
- D. Tom □ SmartConsole □□□□ □□□□□ □□□ □□□ □□□□ □ □□ □□ □□□□ □□ □□ □□□□ □ □□□□ □□□.

Answer: A ([LEAVE A REPLY](#))

NEW QUESTION: 417

□□ □□ □□ □□□□ □□ □□□□□ '□□'□□ □□□□ □□ □□ □□ □□ □□□□ □□□□ □□□ □□□□ □ □_____?

- A. □□ □□ □□ □□

- B. life_sign_timeout
- C. life_sign_polling_interval
- D. life_sign_timeout

Answer: D ([LEAVE A REPLY](#))

□□

life_sign_timeout □□□□□ □□ □□□□ '□□'□□ □□□□ □□ □□ □□ □□ □□□□
life_sign_polling_interval □□□□□ □□ □□□□ □□□□ □ □□ □□□ □□ □□
□□□□ □□□□□.

□□: https://sc1.checkpoint.com/documents/R77/CP_R77_VPN_AdminGuide/html_frameset.htm?topic=documents/R77/CP_R77_VPN_AdminGuide/14018: □□ □□ □□ □□

NEW QUESTION: 418

SmartEvent □□□□ □□□□ □ □□ "□□" □□□ □□□ □□□□□?

- A. □□□ □□□□ □□□ □□ □□□
- B. □□□ □□□ □□□□
- C. □□ □□□ □□
- D. □□□ □□□ □□ □□□

Answer: ([SHOW ANSWER](#))

NEW QUESTION: 419

R81□□□ □□ GUI □□□□□□ □□□□□?

- A. □□□□□□□□
- B. SmartView □□□
- C. SmartView □□□
- D. □□□□□

Answer: B ([LEAVE A REPLY](#))

NEW QUESTION: 420

Check Point □□ □□ □□□□□□ □□□ □□□ □ □□ □□ □□□ □□□□□?

- A. □□□□□
- B. □□ □□ □□ □ □□ □□□□□
- C. □□ □□ □□
- D. SmartConsole □ □□ □□ □□

Answer: B ([LEAVE A REPLY](#))

□□

Check Point □□ □□ □□□□□□□ □□ □□ □□□ □□ □□□□□ □□ □□□ □□□ □ □□□□. Security Management Server□ □□ □□□ □□□ □□□ □□□□, Security Gateway□ □□□□ □□□□1□ □□□ □□□□ □□□□□. □□ □□: Check Point □□□ □□□□□□, □□□□ □.

NEW QUESTION: 421

CPMI Check Point Management Interface SmartConsole SSL Check Point R81, SK52421 - Check Point

NEW QUESTION: 428

CPMI SmartConsole SSL Check Point R81, SK52421 - Check Point

- A. ;
B. ;
C. .
D. .

Answer: (SHOW ANSWER)

NEW QUESTION: 429

CPMI SmartConsole SSL Check Point R81, SK52421 - Check Point

- A. URL
B.
C. IPS
D.

Answer: A (LEAVE A REPLY)

NEW QUESTION: 430

SandBlast Agent SmartConsole

- A. SandBlast Cloud OS
B. Check Point SandBlast
C. SandBlast
D.

Answer: (SHOW ANSWER)

SandBlast Agent SmartConsole

NEW QUESTION: 431

"MAC" SmartConsole

- A. CCP
B. VLAN
C. CCP

- A. http://<□□□□ IP □□>/smartview
- B. http://<□□ □□ IP □□>:4434/smartview/
- C. https://<□□□□ IP □□>/smartview/
- D. https://<□□ □□ □□□ □□>:4434/smartview/

Answer: ([SHOW ANSWER](#))

□□

SmartView□ □□ Check Point □□□ □□, □□□ □ □□□□ □□ □□□ □ □□ □ □□ □□□□□□□□□□. □
 □ URL□ □□□□ SmartView□ □□□□ □ □□□□.

□

HTTPS □□□□□ □□ □□ 443□ □□□□ □□□□. □□ SmartView □□□□□□□□ □□□□□ □□ □□ □□□
 IP □□□ □□□□ □□□□. Security Management Server□ □□□ □□□□ □□ □□ □□□ □□□ □ □□□□□. □
 □ □□: SmartView R81 □□ □□□

NEW QUESTION: 436

Check Point ClusterXL Active/Active □□□ □□□ □□ □□□ □□□□□.

- A. □□□□□ □□□□ □□□ □□□□ □□□□□.
- B. □□ □□ □□□□ □□□□ □□□□.
- C. □□□□□ □□□□ □□□ □□□□ □□□□□.
- D. □□□□ □□□□ □□□□ □□□□.

Answer: B ([LEAVE A REPLY](#))

□□

Load Sharing □□□□ □□□ □□ Check Point ClusterXL Active/Active □□□ □□□□□. □□ □□□ □□ □□□
 □ □□□ □□ □□□□ □□□□ □□□□□ □□□ □□ □□ □ □□□□□ □□□□□ ClusterXL □□□□□. □□
 □□□ □□□□ □□□□ □ □□□ □□□ □□ □□□□□ □□ □□□□□□ □□□ □ □□□□□. □□ □□: R81
 ClusterXL □□ □□□, 9□□□□.

156-315.81 □□ □□□ □□□□□ □□ DumpTop □□ □□□□ □□□ 156-315.81 □□! DumpTop □ □□
156-315.81 □□ □□□ □□□□□□□, DumpTop 156-315.81 □□ □□□ □□□□□□□□□ □□□ □□□□□□□
 □. □□□□ □□□ □□□□ □□ DumpTop 156-315.81 □□□ □□□□□□.

<https://www.dumptop.com/CheckPoint/156-315.81-dump.html> (628 Q&As Dumps, **30%OFF** Special Discount: **KrDump**)

NEW QUESTION: 437

- □ □□ □□□ □□□□ □□□ □□□□□.
- A. □□ □□□ □□□ □ □□ □□ □□□□□.
- B. □□ □□□ □□ □□□, □□, □□ □ □□□(□□ □□ □□□ □□)□□□□.
- C. □□□ □□ □□□ □□□□□□□.
- D. □□□ □□□□ □□□□□□□□.

Answer: C (LEAVE A REPLY)

□□

□□□ □ □□ □□□ □□□□ □□□ □□ □□□ □□□□ □□□□ □□□□. □□□ □□□□ □□ □□, □□, □□ □ □□ □□□ □□□□ □□□□ □□□□□. □□□□ □□□, □□, □□, □□3 □ □□□ □□ □□□□ □□ □ □□□□. □□ □□□ □□□ □□ □□□ □□□□ □□□ □□□ □□□ □□□□. □□ □□: Check Point R81 □□ □ □□□□ □□ □□□

NEW QUESTION: 438

□□ R81.10 □□□ □□□ □□□ □ □□ Check Point API □□□ □□□□□?

- A. Security Gateway API □□ API, □□ □□ API □ ID □□ □ □□□ API
- B. □□ API, □□ □□ API, ID □□ □ □□□ API □ OPSEC SDK API
- C. OSE API, OPSEC SDK API, □□ □□ API □ □□ □□□ API
- D. CPMI API, □□ API, □□ □□ API □ □□ □□ □ □□□ API

Answer: B (LEAVE A REPLY)

□□

□□ R81.10 □□□ □□□ □□□ □ □□ Check Point API □□□ □□□□□?

□□ R81.10 □□□ □□□ □□ □□□ Check Point API □□□ □□□ □□□□.

□□ API: □ API□ □□□□ □□ □□ □ □□, □□ □□, □□□ □□ □□ □□ □□□ □□ □□□ □□□□□ □ □□ □ □□□□. □□ API□ CLI, □ □□□ □□ GUI □□□□□□ □□ □□□□ □ □□□□.

□□ □□ API: □ API□ □□□□ □□ □□□□, □□□, □□ □□□□□ □□ □□ □□ □□ □□□□□ □□□□ □ □□ □□□ □ □□□□. □□ □□ API□ □□□□ □□□□ □□ □ □□□□□□, □□□□□□□ □□□ □□□ □□, □□ □ □□□ □□ □□□□□.

ID □□ □ □□□ API: □ API□ □□□□ □□□□ □□□□ □□ ID □□ □□□ □□□ □□□□ ID □□ □□□□ □ □□□□□ □□ ID □□□ □□□ □ □□□□.

ID □□ □ □□□ API□ ID □ □□ □□□ □□ □□□□□□ □□□□, □□ □□□□□□□ ID □□□ □□□□ □ □□□ □ □□□□.

OPSEC SDK API: □ API□ □□□□ OPSEC □□□□□ □□□□ Check Point □□□ □□□ □ □□ □□□ □□ □□□□□□□ □□□ □ □□□□. OPSEC SDK API□ LEA, CPMI, SAM, ELA, UFP □□ □□ □□□ OPSEC □□ □□ □□□□□. □□ □□: R81 □□ API □□ □□□, 7□□□; [R81 □□ □□ API □□ □□□], □□□ 7; [R81 □ □□ □□ □□□], 105□□□; [OPSEC SDK R81 □□ □□□].

NEW QUESTION: 439

□□ □□□□ □□ □ □□□ □□□□□?

- A. □□□ □□□ □□ □□ □□□□ □□□□
- B. □□ □□□ □ □□ □□□ □□ □□ □□□ □□□□ □□□ □ □□□□.
- C. OS □□ □□ 3.0□ □□□ □□□□□□□.
- D. □□ □□□ □□□ □□□ □□ □□□□ □□□□□

Answer: B (LEAVE A REPLY)

□□

□:
mgmt_cli □□ □□□ □□ "□ □□□ 1" ip-□□ "192.0.2.1" --format json
* "--format json"□ □□ □□□□□. □□□□□ □□□ □□ □□□□ □□□□□.
□□□□:

NEW QUESTION: 443

□□ □□□□□ □□□ □□□□ □□ □□□□ □ □ □□□?

- A. PDF, HTML □ XML
- B. TXT, XML □ CSV
- C. PDF □ HTML
- D. PDF □ TXT

Answer: A ([LEAVE A REPLY](#))

NEW QUESTION: 444

□□ □□ □□□ □□ □□□ □□ □□□ □ □□□□.

- A. □□
- B. □□□
- C. □□□
- D. □□

Answer: B ([LEAVE A REPLY](#))

□□
□□ □□ □□□ □□ □□□ □□ □□□ □ □□□□. □□□□ □□, □□□□, □□ □□ □□ □□ □□□□ □□ □□□□
□□□□ □□□□ □□□□ □□ □□□□ □ □□□□ □□□□ □ □□ SmartConsole□ □□□□□□. □□□□ □□□□ □
□□□□ □□ □□ □ □□□ □□□□ □□ □□□□ □□□□ □□ □□ □□□□ □□□□ □ □□□□. □□ □□□□ □□□□□
□□□□□□ □□□□□ □□□□ □□□□ □□□□ □ □□□□□. □□ □□: Check Point Security Expert R81 □□, □
□ □□ □□□□

NEW QUESTION: 445

cpview□ □□ □□□□ □□□ □ □ □□□?

- A. cpview -f <□□□□□□>
- B. cpview -e <□□□□□□>
- C. cpview -t <□□□□□□>
- D. cpview -d <□□□□□□>

Answer: C ([LEAVE A REPLY](#))

□□
cpview□ □□ □□□□ □□□ cpview -t <timestamp> □□□ □□□ □ □□□□. □□□□ <timestamp>□ □□□ □
□□ □□□□□□. □□ □□ cpview -t Jan 01 2023 12:00:00□ 2023□ 1□ 1□ □□□□ cpview □□□□ □□□□□□. 1
□ 2□□ □□ □□ □□□□ □□□□ □□ □□□□ □□ □□□□□. □ □□□□ R77.10 □□ □□□□
Check Point □□□□□1□□ □□□□ □ □□□□□. □□□□ □□□□□ cpview□ □□□□□ □□ "t" □□ □□□□ □□□□ □
□□ □□□□ □□□□□ □□ □□□□□ □□□□□ □□ □□□□□1. □□ □□□□□ Gateway2□ /var/log/CPView_history

CPViewDB.dat CPViewDB.dat Grafana3

NEW QUESTION: 446

R81 SmartConsole, SmartEvent GUI _____

- A. SmartView
B. SmartReporter
C. SmartTracker

Answer: B (LEAVE A REPLY)

NEW QUESTION: 447

DBSync API fwm SOLR

- A. DBSync
B. API
C. fwm
D. SOLR

Answer: (SHOW ANSWER)

https://sc1.checkpoint.com/documents/R80.30/WebAdminGuides/EN/CP_R80.30_Multi-DomainSecurityManag

NEW QUESTION: 448

NAT IP NAT, NAT NAT, NAT NAT, NAT NAT, IP NAT

- A. IP NAT, NAT
B. NAT, NAT, NAT
C. NAT, NAT, IP NAT
D. NAT, IP NAT, NAT

Answer: D (LEAVE A REPLY)

NEW QUESTION: 449

256H-CP 8116/UDP 8116/UDP TCP/256

- A. 256H-CP 8116/UDP
B. 8116/UDP
C. TCP/256
D.

Answer: A (LEAVE A REPLY)

https://sc1.checkpoint.com/documents/R81/WebAdminGuides/EN/CP_R81_ClusterXL_AdminGuide/Topics-CXLG/How-State-Synchronization-Works.htm?tocpath=Synchronizing%20Connections%20in%20the%20Cluster%7C_____2

NEW QUESTION: 450

Which of the following is a Check Point Security Management Server component?
A. Security Management Server
B. SecureClient
C. SmartEvent
D. SmartEvent

- A. Security Management Server
- B. SecureClient
- C. SecureClient
- D. SmartEvent
- E. SmartEvent

Answer: D (LEAVE A REPLY)

Which of the following is a Check Point Security Management Server component?
A. Security Management Server
B. SecureClient
C. SecureClient
D. SmartEvent
E. SmartEvent

NEW QUESTION: 451

Which of the following is a Check Point Security Management Server component?
A. cpmq
B. St cpmq
C. Cpmq
D. Cpmqueue

- A. cpmq
- B. St cpmq
- C. Cpmq
- D. Cpmqueue

Answer: A (LEAVE A REPLY)

156-315.81 Check Point Security Management Server DumpTop 156-315.81! DumpTop
156-315.81 Check Point Security Management Server, DumpTop 156-315.81
DumpTop 156-315.81

<https://www.dumptop.com/CheckPoint/156-315.81-dump.html> (628 Q&As Dumps, **30%OFF** Special Discount:

KrDump)

NEW QUESTION: 452

Hit Count
A. Hit Count
B. Hit Count
C. Hit Count
D. Hit Count

- A. Hit Count
- B. Hit Count
- C. Hit Count
- D. Hit Count

Answer: (SHOW ANSWER)

□□

SmartConsole□ □□ □□ □□□□ □□□□ □□□□ SmartConsole□ □□ □□□□ □□□□ □□□□ □□□□ □□□□. □□ □□ □□□□ □□□□ □□ □□□□ □□□□□□□□, □□□□□□ □□□□□□□□, □□ □□□□□□ □□ □□□□ □□□□ □□ □□ □□□□ □□□□ □□□□. □□ □□□□ □□ □□□□□□ □□□□ □□□□□□ □□ □□□□ □□ □□ □□□□ □□□□. □□ □□: [Check Point Security Expert R81 □□ □□□], 23□ □□.

NEW QUESTION: 457

□□ □□□ □□ □□ □□□□ □□ □ □□□ □□□□ □□□□ □□□□ □□□ □ □□□□?

- A. □□□□□□ □□, □□□□ ID, □□ ID
- B. □□□□ ID, □□□□ □□ □ □□□
- C. □□□□ □□ □□, □□□□ ID □ □□□□□ □□
- D. □□□□ □□, □□□□ ID □ □□□□□ ID

Answer: D ([LEAVE A REPLY](#))

□□

□□□□ □□□□ Security Management Server□ □□□ □□ □□ □□□□ □□□□ □□□□ □□ □□□□ □□□□ □□□□ □□ □□□□□□□□ □□ □□ □□ □□ □□, □□□□□ □□□□ □□ □□□□, □□, VPN □ ICMP □ Check Point □□□□ □□ □ □□□ □□□□ □□ □□□□ □□□□□□□□. □□□□□ □□□□ SmartConsole□ □□□□ □□ □□ □□ □□ □□□□□ □□ □□□□ □ □□□□□.

□□□□□□ □□□□ □□□□:

Check Point □□ □□ □□□□ R81.20(CCSE) □□ □□, □□□□□ 12 Check Point R81 Quantum Security Gateway □ □□, 141□□□□ Check Point R81 □□□□ □□ □□□□, 21□□□□

NEW QUESTION: 458

□□ □□□□□□ SecureXL□ □□ □□ □□ □ □□□□□□□ □□□□ □ □□□□□□□□ □□□□ □□□□□□□□ □□ □□□.

- A. 15□
- B. 60□
- C. 5□
- D. 30□

Answer: B ([LEAVE A REPLY](#))

□□

□□ □□□□□□ SecureXL□ □□ □□ □□ □ □□□□□□□ □□□□ □□ □□□□ □□□□ □□ 60□□□□ □□□□ □ □□□□□□ □□□□□□□□. □□ □□□□ SecureXL □□□□□□ □□ □□□□ □□ □□□□□□□□□□. □□ □□: SecureXL □□□□□

NEW QUESTION: 459

SecureXL□ □□□□□□□□ □□□□ □□□□□□ □□□□□□□?

- A. fwaccel □□□□ clish□□ □□□□ □ □□□□□.
- B. fw □□□□ □□ □□□□□ □□□□□□ □□□□ □□□□□□□□.

- C. cpconfig SecureXL
- D. cpconfig SecureXL

Answer: A (LEAVE A REPLY)

NEW QUESTION: 460

Which command is used to check the status of the mail service?

- A. \$CPDIR/log/maill elg
- B. /var/log/mail.mta elg
- C. \$FWDIR/bin/maill.mta. elg
- D. \$FWDIR/log/mtad elg

Answer: C (LEAVE A REPLY)

NEW QUESTION: 461

Which command is used to check the status of the firewall acceleration?

- A. fw accel stat
- B. fw accel
- C. fwaccel stat
- D. fwaccel

Answer: D (LEAVE A REPLY)

Which command is used to check the status of the firewall acceleration?

fwaccel stat

SecureXL

SecureXL

-s

:

```
[Expert@GW]# fwaccel stat -s
Accelerated conns/Total conns : 10/100 (10%)
Accelerated pkts/Total pkts : 1000/2000 (50%)
F2Fed pkts/Total pkts : 500/2000 (25%)
F2F pkts/Total pkts : 500/2000 (25%)
Template packets: 100
Reasons for disabled templates:
Rule 5: No NAT
Rule 10: Log
```

- A. □□□
- B. fwm
- C. cpm
- D. CPPD

Answer: ([SHOW ANSWER](#))

□□

FW CLI □□□ □□□□ □□□ □□□ □□□□□? FW CLI □□□ □□□□ □□□ □□□ fwd□□□. □ □□□ □ □□ □□□ SmartConsole, SmartView Tracker □□ □□ □□□ □□ □□□□ □□ □□□ □□□□□. FW CLI □ □□ □□, □□ □□, □□, NAT □ □□□□ □□□ □□□ □□□□□□ □ □□□□□. , □.

FW CLI □□□ □□□, fw □□□ □□ □□□□ □□□□□.

□□ □□: R81 □□□ □□□□□ □□ □□□, 13□□□.

NEW QUESTION: 466

Mobile Access □□ □□□□□□ □ □□□□□□ □□ □□□□□ □□ □□ □□□ □□□ □ □ □□ □□ □□ □□ □ □□□□□□□ □□ □□ □□□ □□□ □ □□ □□□ □□□□□?

- A. □□ □□ □□
- B. □□ □□ □□ □□
- C. □□□ □□ □□
- D. □□ □□ □□

Answer: B ([LEAVE A REPLY](#))

156-315.81 □□ □□□ □□□□□ □□ DumpTop □□ □□□□ □□□ 156-315.81 □□! DumpTop □ □□
 156-315.81 □□ □□□ □□□□□□, DumpTop 156-315.81 □□ □□□ □□□□□□□□ □□□ □□□□□□□
 □. □□□□ □□□ □□□□ □□ DumpTop 156-315.81 □□□ □□□□□.

<https://www.dumptop.com/CheckPoint/156-315.81-dump.html> (628 Q&As Dumps, **30%OFF** Special Discount: **KrDump**)

NEW QUESTION: 467

GAIA□ □□□□□ □□□ □□ □□□□ □□ □□□□□ □□□□ □□□□□ □□□□ □□ □□□□ □□ □□□ □.

- A. Check Point □□□□□ □□□□ □□□□□
- B. CPRID(Check Point □□ □□ □□)
- C. Check Point □□□□□ □□□□ □□
- D. □□□□□ □□□□ □□□ □□

Answer: ([SHOW ANSWER](#))

NEW QUESTION: 468

□□ □□ □□□ □□□ □□□ □ □□□?

- A. □□□□□□□ fw logswitch□ □□□□□.

- B. `fwm logswitch`
- C. `fwm logswitch`
- D. `fw logswitch`

Answer: [\(SHOW ANSWER\)](#)

https://sc1.checkpoint.com/documents/R81/WebAdminGuides/EN/CP_R81_NextGenSecurityGateway_Guide/Topics-FWG/CLI/fw-logswitch.htm

NEW QUESTION: 469

Which command is used to configure the log switch for the firewall?

- A. `fwm logswitch`
- B. `MS Office, PDF`
- C. `3`
- D. `fw logswitch`

Answer: [A \(LEAVE A REPLY\)](#)

The correct answer is `fwm logswitch`. This command is used to configure the log switch for the firewall. The other options are incorrect: `MS Office, PDF` is a file type, `3` is a number, and `fw logswitch` is not a valid command.

NEW QUESTION: 470

SmartConsole is used to manage the firewall. Which of the following is not a valid SmartConsole command?

- A. `fwm`
- B. `fw`
- C. `fwm /`
- D. `fw`

Answer: [B \(LEAVE A REPLY\)](#)

The correct answer is `fw`. SmartConsole is used to manage the firewall. The other options are valid SmartConsole commands: `fwm`, `fwm /`, and `fw`.

NEW QUESTION: 471

MTA (Microsoft Transport Agent) is used to send email. Which of the following is not a valid MTA command?

- A. □□ □□□□ □□□□□
- B. □□ □□ □□□□□ □□□□ □□□
- C. □□□□□ □□ □□
- D. □□ 25□ □□□

Answer: ([SHOW ANSWER](#))

□□
 □□ □□□□□□□ MTA(□□ □□ □□□□) □□□ □□□□□□ □□ □□ □□□□□ □□□□ □□□□ □□□
 □□. □□ □□ □□□□□ □□□□ □□□□□ □□□□□ □□ □□ □□□ □□□ □□ □□□□ □□□□ □□□
 □ □□ □□ □□□□, □□ □ □ □□ □□□□□ □□□□□ □□□□ □□□□. MTA □□□ □□□□ □□ □□□
 □□□ □□ □□□ □□□ □□ SMTP □□□ □□□ □□ □□ □□ □□□ □□□ □□□□ □□□ □ □□□□. □
 □ □□□ □□□ □□□ MTA □□□ □□□□□ □ □□□□ □□□□. □□ □□

NEW QUESTION: 472

□□ □□□ □□□ □□ □□□□ □□□□□ □□□ □□□□□?

- A. fw ctl dbg -a 0
- B. fw ctl dbg □□□
- C. fw ctl □□□ 0
- D. fw ctl □□□ □□ 0

Answer: C ([LEAVE A REPLY](#))

□□
 fw ctl debug 0 □□□ □□ □□□ □□□ □□ □□□□ □□□□□□. □ □□□ □□ □□□ □□□□ □□□□□□
 □□□ □□□ □□□□. □□ □□□ □□□□ □□□□ □□□ □□ □□ □□□□ □□□□ □□□ □ □□
 □ □□□□ □□ □□□□. fw ctl debug 0 □□□ fw ctl debug -buf 0□ □□□□□.
 □□□□:
 □□ □□ - HTTPS □□ - Check Point □□□□□, "□□ □□□ □□ □□" □□ □□ □ □□□□ R81 - Check Point
 □□□□□, 104□□□

NEW QUESTION: 473

□□□ □□□□ □□□□□ □□□□ □□ □□□□ □□□□ □ □□ □ □□ □ □□ □□□□□□□ □□□□ □□
 □□ □□□□□□□ □□□ □ □□ □□□ □□□□□. Mobile Access□ □□□ □□□□ □□ □□□□ □□□□□
 □.

- A. □ □□ □□□□□□□□ HTTPS □ □□ □□□□□□□□ 3DES □□ RC4 □□□□. □□ □□□□ □□ □□□□
 □□□ □□□□□□□□ SSL Network Extender□ □□□□ □□□.
- B. □ □□ □□□□□□□□ HTTPS □ □□ □□□□□□□□ AES □□ RSA □□□□. □□ □□□□ □□ □□□□□□
 □□ □□□□□□□□ SSL Network Extender□ □□□□ □□□.
- C. □ □□ □□□□□□□□ HTTPS □ □□ □□□□□□□□ 3DES □□ RC4 □□□□. □□ □□□□ □□ □□□□
 □□□ □□□□□□□ □□ □□□□□□ □□□□ □□□□.
- D. □ □□ □□□□□□□□ HTTPS □ □□ □□□□□□□□ AES □□ RSA □□□□. □□ □□□□ □□ □□□□□□
 □□ □□□□□□□ □□ □□□□□□ □□□□ □□□□.

Answer: A ([LEAVE A REPLY](#))

□□

Mobile Access □ □ □□ □□□□□□ □□ HTTPS □ □□□ □□ □□□□□□ □□ 3DES □□ RC4 □□□ □□ □□□□ □□ □□□□ □□□□□□. □□ □□□□ □□ □□□□□□ □□□□□□ □□□ □□□ □□□ □□□ □□ □□ SSL □□□ □□□□ □□ VPN □□□□□□ SSL Network Extender □ □□□□ □□□. SSL Network Extender □ □□□ □□□□□, □□ □□, □□ □□□□□ □□ □□□ □□□ □□ □□□□□□□ □ □□□□. □□ □□: □□□ □□□ □□ □□□, SSL □□□□ □□□

NEW QUESTION: 474

□□ □ Capsule Connect □ □□ □□□□ □□ □□ □□□□□?

- A. □□ □□□ 3 VPN □□□□□□□□.
- B. □□□ □□□□□□ □□□□ □□□ □□□□□.
- C. iOS □□□ □ Windows PC □□□□ □□□□□.
- D. □□ VPN □□ □□□ □□□□□ □□□□.

Answer: A ([LEAVE A REPLY](#))

NEW QUESTION: 475

SOLR □□□□□□□ □□□ □□□□□?

- A. □□□ □□ □□□ □□□□□ □□□□□□□ □□□□ □□□.
- B. DLE □□□ □□ □□□ □□□□ GUI □□□□□.
- C. □□ □□□ □□□ □□□□ □□□ □□ □□□ □□□□□.
- D. □□□□□□□ □□□□ □□ □□ □□□ □□□ □□□□□.

Answer: ([SHOW ANSWER](#))

NEW QUESTION: 476

□□□□□□ □□ □ □□□ □□□□ □□ Check Point □□□ □□□□□?

- A. □□□□□□ □□□□□
- B. □□□□□□ □□
- C. AppWiki
- D. CApp

Answer: C ([LEAVE A REPLY](#))

NEW QUESTION: 477

□□ □□ □□□ □□ □□ □□□ □□□□ □□□ □□ □□□□□?

- A. CDT □□□ SIC □□□□ □□□□□ □□□□□□ □□ □□ □□ SIC □□□ □□□ □□□□.
- B. □□ □□□□□□□ □□□ □□□□ □□□ □□□.
- C. □□ □□□□□□□ □□ CPUSE □□ □□□□□ □□□ □□□.
- D. □□□□ SmartUpdate □ □□ □□ □□□ □□□ □□□.

Answer: B ([LEAVE A REPLY](#))

NEW QUESTION: 478

□□ □□□ □□□□□. □□ □□ □□□ □□□ □□□ □□□□□? (□□ □□ □□□ □□□□□.)

NEW QUESTION: 485

_____ □□□□□ □□□□ □□□□ □□□□ □□□□ □□ CPU □□ □ OS □□ □□□□□ □□□□□.

- A. □□□ □□ □□
- B. □□□ □□ □□□□□
- C. □□□ □□ □□
- D. □□□ □□□

Answer: B (LEAVE A REPLY)

□□

□□ □□□ □□□□ □□□□ □□ CPU □□ □ OS □□ □□□□□ □□□□ □□□□□ □□□□ □□□□ □□ □□ □□□□□□□□□. □ □□□□ □□□□ □□ □□□, □□□□ □□ □ □□ □□□□□□ □□□ □□□□ □□□□ □□ □□□□ □□ □□□ □□□□ Check Point SandBlast □□□□ □□ □□□□ □□□□□□1.

CPU □□ □ OS □□ □□□□□ Check Point□ □□□ □□□ □□□□ □□□ □□□□ □ □□□□ □ □□ □□ □□□. CPU □□ □□□ □□□ □□□□ CPU □□□ □□□□ □□ □ □□□□ □□□□□ □□□□ □□□ □□ □□□. □□ □□ Check Point□ □□□, □□□ □□ □□□12□ □□□□ □□□ □□□□□ □□ □□□ □□□□ □□□ □ □□□□.

OS □□ □□□□□ □□□□ □□□□ □□□ □□□ □□ □□□ □□ □□□ □□□□□□ □□ □□□ □□. □□ □□ Check Point□ □□ □□ □□ □□□□□□□ □□□□ □□□□□ □□□□□ □□ □□□□ □□ □□, □□□ □□ □□ □□ □□ □ □□ □□□ □□□ □□ □□□□ □□□ □□□□ □□ □□□ □□□□ □□□ □□□□□12.

□□□ □□□ B□□□. □□□ □□ □□□□□ □□□□□ □□□□ □□ □□□ □□□□ □□□□ □□ CPU □□ □ OS □□ □□□□□ □□□□□.

□□□□:

- 1, SandBlast □□ - Check Point □□□□□ □□
- 2, □□ □□□□ □□□□ □□□□ □□ - Check Point □□□□□
- 3, □□□□□ + SERVICENOW
- 4, □□□□□ □□□□ □□□□□

NEW QUESTION: 486

□□□□ SSH□ □□ □□ □□□ □□□□□. □□ mgmt_dl □□□ □□□□ □□□ □□ 404 □□□□ □□□□□. □□□ □□ □□□ □□□□ □□ □□ □□□ □□ □□□ netstat□ □□□□□. □□□ □□□ □□□□□?

```
[Expert@SMS:0]# mgmt_cli show service-tcp name FTP
Username: admin
Password:
message: "Error 404. The Management API service is not available. Please check that the Management API server is up and running."
code: "generic_error"
[Expert@SMS:0]# netstat -anp | grep http
tcp    0    0.0.0.0:80          0.0.0.0:*        LISTEN  18114/httpd
tcp    0    0.127.0.0:81       0.0.0.0:*        LISTEN  18114/httpd
tcp    0    0.0.0.0:4434       0.0.0.0:*        LISTEN  9019/httpd2
tcp    0    0.0.0.0:443        0.0.0.0:*        LISTEN  18114/httpd
```

- A. □□□□□ IP□ □□ □□ API □□□ □□□ □□□□□□□□□. □□ □□□□□ SmartConsole / □□ □ □□ / □□ □□□ / □□ API□ □□□□ "□□ □□..'□ □□□ GUI □□□□□ □□ □□ IP□ □□□□□□□.
- B. API□ □□ □□□□ □□□□ □□□□□. api status'□ □□□□ mgmt_cli □□□ '-port 4434'□ □□□□□.

NEW QUESTION: 489

□□ Check Point □□□ □□□ □□□□□ □□ □ □□□□□□ □□□ □□ □□□□ □□□□□?

- A. cpm
- B. CPD
- C. cpwd
- D. fwm

Answer: C (LEAVE A REPLY)

NEW QUESTION: 490

□□ □□□: ID □□□ □□□ □□□ □□ _____□(□) □□□□□.

- A. □□ □□
- B. □□□
- C. □□□ □□□□
- D. □□

Answer: (SHOW ANSWER)

NEW QUESTION: 491

□□ □□ □□□□□ □□□ □ □ □□ □□□ □□□□□ □□□□□?

- A. □□ □□ □□□ □ □□ □□
- B. □□ □□□ □ □□ □□ □□□
- C. □□□ □□ □□ □□ □ □□ □□ □□ □□
- D. loC XMfcfile □ SOLR □□ □□□ □□□□ □□□ □□□

Answer: B (LEAVE A REPLY)

Check Point □□ □□ □□□□□□ □□□ □□□□□ □ □□ □□□ □□ □□□□ □□□ Check Point □□ □□ □ □□□□□□ □□□□. □□ □□ □□□□ □□□ □□ □□□ □□□ □□□ □□□ □□□□. □□ □□ □□□ □□□□ □□ □□□ □□□□□. □□□ □□□ - □□□□ □□ □□□ □□ □□ □□□□□. □□ □□ □ □□ - □□□ □□(□□□□□, □□□ □ □□ □□)□ □□ □□ □□□ □□□□□.

https://supportcenter.checkpoint.com/supportcenter/portal?eventSubmit_doGoviewsolutiondetails=&solutionid=sk120256

156-315.81 □□ □□□ □□□□□ □□ DumpTop □□ □□□□ □□□ 156-315.81 □□! DumpTop □ □□

156-315.81 □□ □□□ □□□□□□, DumpTop 156-315.81 □□ □□□ □□□□□□□□ □□□ □□□□□□ □. □□□□ □□□ □□□□ □□ DumpTop 156-315.81 □□□ □□□□□.

<https://www.dumptop.com/Checkpoint/156-315.81-dump.html> (628 Q&As Dumps, **30%OFF** Special Discount: **KrDump**)